"All the News That's Fit to Print."

The New York Times.

THE WEATHER
Increasing cloudiness today; Tuesday cloudy; fresh northwest winds.
Temperature yesterday—Max., 57; min., 41.
☞ For weather report see next to last page.

VOL. LXXI....No. 23,270. ••• NEW YORK, MONDAY, OCTOBER 10, 1921. TWO CENTS In Greater New York | THREE CENTS Within 200 Miles | FOUR CENTS Elsewhere

RUTH GETS A HOMER, BUT GIANTS WIN, 4-2; WORLD'S SERIES TIED

"Babe" Realizes Ambition in Ninth by Defying Doctor and Slugging Ball Past Stand.

38,000 SEE MAYS BEATEN

Biggest Crowd of Series in Noise and Color and in Spirit Fills Space to Overflowing.

GIVES McGRAW ADVANTAGE

Victory Over Huggins's Star Pitcher Makes Giants Favorites and Puts Yanks in a Hole.

George Herman Ruth, the mighty, struck his long-awaited blow yesterday afternoon—but it was in a dying cause. When the slugger's long drive—the first home run of the series—disappeared past the right field grand stand, it was already the ninth inning, the Giants were in possession of a three-run lead, the bases were empty, and not even George Herman Ruth could wrest the victory from them. So 38,000 persons, the noisiest and most partisan crowd of the present world's series, saw the Yankees lose the fourth game, 4 to 2.

New York's private world's series was thus all squared. The teams are back on even terms, back where they started Wednesday afternoon. The only difference is this: The Giants started the series apprehensive and uncertain. Now they know their power. They have found that even Carl Mays could not stop them twice in succession, and they have a psychological advantage that is formidable.

This fourth game was not only the best game of the series but the most important so far. From the viewpoint of the fan the Sunday contest was to be the great spectacle. It gave the "tired business man" another chance after Saturday's postponement. It was the only possible day for thousands of average citizens who work too hard on weekdays to see even a world's series struggle. But to the experts the fourth game was the most important yet. It was the test of the Giants, of the Yankees, of Mays, and because the Giants won they loom up now as the favorites for the baseball championship.

The Big Inning of the Series.

If yesterday's game was the big game, the eighth inning of that contest was the big inning of the series. In that space of a quarter hour or so the Giants rose in their might, swept over the peerless Mays with the same fury that they swept over lesser pitchers on Friday, and rescued a game that seemed well-nigh lost. For seven innings they had pressed Mays with a steady attack and the only result had been two harmless singles and a row of ciphers on the scoreboard out in centre field. It looked dark for the McGraw cause. Mays was pitching with cunning and ease and the Yankees were only two innings removed from their third victory in the series, a triumph that would have given them a tremendous edge. This was the setting for a furious assault, which had as a formula clean base hits—two of them singles, one a double, one a triple.

One must go nearly all the way down the batting order to name all the heroes of this eighth inning. First of all was Emil Meusel, who swept May's feet from under him with a three-bagger to start the inning. Next came little Rawlings, obscure and unsung, whose line single to right drove Meusel home with the tying run. Then there was big Frank Snyder, a slow-footed giant who bunted and beat it out, leaving Mays on his knees, literally and figuratively, staring in amazement at this sudden turn of events. The quiet, workmanlike Burns came next, for it was his smashing double to left that sent in the two runs which decided the issue.

Douglas Master of Situation.

But the biggest halo of all should go to Shufflin' Phil Douglas, whose long arms and round shoulders contained enough power to keep even Huggins's great sluggers at a distance. On only two occasions was Douglas anything but complete master of the situation, and he pitched a game that for skill, care and headwork was a masterpiece.

The roll of honor could also be stretched to include Long George Kelly, who was still an uncrowned king up to yesterday's game. Three times the tall Giant first baseman rolled weakly to the infield, but on his fourth attempt he finally hit safely, his first blow in the series. It was a sharp double to left, and the crowd cheered heartily.

Ruth's decision to play despite an ailing elbow was the dramatic feature of the pre-game happenings. He was on the field early, wearing a tight bandage around his left elbow where an infection had developed. But there was no expectation that he would play. Word was passed around the press box that Chick Fewster would be in left field, Ruth having given in to the entreaties of the club doctor and Manager Miller Huggins.

But infected elbows mean nothing in the career of this ball player. The king was not yet dead, and very dramatically did he stage his entrance on the field of action. After the Yankees had practiced their fielding for several minutes and the fans had given up hope, Ruth hopped out of the Yankee bench, put on his glove and strolled magnificently to his post in left field while the multitude gave him great applause.

The presence of a few germs in one's elbow is evidently an asset in hitting, for yesterday was Ruth's best day with the bat. He began poorly by grounding weakly to Kelly in the first inning, but a second time saw him singling

Continued on Page Nine.

Cranberries again! The new crop of fresh fruit now selling. For the choicest berries, ask for Eatmor brand.—Advt.

Aviator Falls to Death Passing From Plane to Plane

REGINA, Sask., Oct. 9.—While attempting to pass from one airplane to another in midair by means of a rope ladder, Lloyd Reese of New York lost his grip and fell 400 feet to his death yesterday.

Thousands saw him as he stood on the upper wing of an airplane and reached for the rope ladder dangling from another plane flying overhead. As he swung clear of the lower plane his hand slipped on a ladder rung.

Reese had accomplished the feat several times.

Reese was known by some of the members of the Aero Club of America, 11 East Thirty-eighth Street. One member who recalled him said last night that he thought Reese had served with the British air forces during the war.

COBB ASKS: WHERE ARE THOSE HITTERS?

Why Are the Famous Sluggers Letting the Little Fellows Bat In the Runs?

RUTH'S BELATED HOME RUN

A Postscript That Would Have Looked So Much Better in the Table of Contents.

By IRVIN S. COBB.

History, poetry, tradition, folk-lore—they all are studded thick with unanswered questions touching on the whereabouts of this one or that one, this thing or that thing. Where was Moses when the light went out? Where are the snows of yester-year? François Villon hurled that one in the face of the general public during a warm, dry spell in August. Where is the boy who stood on the burning deck It is Mrs. Felicia Hemans who desires to know. Where can you find a steam laundry that won't saw-whet the wristbands of your best dress shirt? Where can you find a dependable home-brew formula? Where is the man who hit Billy Patterson? And where is Billy Patterson?

The list is long, the list is puzzling. Even so I must add yet another to the unsolved interrogations of the ages. I hate to do it, but in the interests of scientific research it just has to be done. The puzzle which perplexes me is as follows:

Where are all those sluggers, Yanks and Jints, who were going to hammer the inoffensive spheroid to H—— (missing word contest) and Gone during the present World's Series?

I am paging all those slugging gents, with nary a response.

The Hitters Who Haven't Hit.

Consider George Kelly. Now, if you could believe the predictions of the ante-series dopesmiths Long George was going to step up there and slam her to Albany and all points west. But what do the statistics show? They show that to date the youth who has the highest altitude above sea-level of any person in Organized Baseball has been fanning like Little Orphant Annie trying to quicken the embers in the old kitchen stove. True, he made a hit yesterday, a potent two-bagger. But then, say what you will, George after all is only human. He had to hit it some time if he kept on trying.

Consider Babe Ruth, who to date has compiled a batting average resembling the temperature chart of a typhoid fever patient in the convalescent stage. Where is the misguided patriot who wanted to offer odds, with no takers, that Ruth the Ruthless would soak the pellet for not less than five round trips? They are dragging the river for the body of that party. By all the signs and portents the Babe in his times up was to be a raging bull elephant. Well, in a way of speaking, he has. If a lavish display of ivory is a characteristic of the bull elephant—and the textbooks on mammals prove such to be the fact—then the Babe has qualified. He has been reaching out for the bad ones and letting the good ones skid by him in a fashion which led some of us to believe that the Babe should get a tray of pencils and a terrier to lead him around, and go into another line of business.

In common justice to Ruth it should be said that he pasted one on the forehead yesterday afternoon and lifted it clear out of the ball lot. But what boots it that a gladiator shall hit a home run in the ninth inning when the other side has already put the pastime in a valise and carried it away? It is a thing akin to serving the gravy for the roast when the dessert has been eaten. A home run fails of its functions when it becomes a postscript. To be

Continued on Page Nine

DECLARES FRANCE CAN NEVER DISARM UNLESS PROTECTED

She Has Earned the Right to Have Her Security Assured, Premier Briand Holds.

OUTLINES FOREIGN POLICY

Declares That He Is Not Aggressive Toward Germany, Which Is Fulfilling Obligations.

HIS MISSION IN WASHINGTON

It Will Be to Prove to Americans That France Wants Peace and Disarmament.

By EDWIN L. JAMES.

Copyright, 1921, by The New York Times Company.
Special Cable to THE NEW YORK TIMES.

PARIS, Oct. 9.—Ten days before the reopening of Parliament, Premier Briand, according to French custom today at St. Nazaire made public an exposition of the policy of his Government.

Referring to the Washington conference, he said:

"From across the seas we have been invited to take part in the study of certain problems, to seek by all means to prevent other outbreaks of warfare. From the moment the great voice of the United States was heard I felt myself in honor bound to reply, 'Present' for my country. We will go over there in courteous gratitude to see in their own homes those fine and noble soldiers whom you have seen passing here, who came from so far, guided by the flame of an ideal. They have gone back, but we have not forgotten them.

Will Declare France's Love of Peace.

"We will then discuss with our friends and allies the great problems inscribed on the program of the conference. I will say, and will express the sentiment of France in saying, that no country more than ours desires to limit military burdens and give to useful work the greatest possible number of young men; but no country more than France has the duty to remain armed so long as her security is not assured. If France during the forty years in which, in spite of mutilation, she maintained peace had not known how to arm herself, where would have been today the peace of the world? France withstood the first shock because France was strong, and peace was saved.

"Tomorrow France must not risk the same menace. All the guarantees of peace and of territorial integrity being given France, France stands ready to be the first to make the step which is asked. For the rest, when one looks at the beauty of her patience in her strength, how apparent is the work of calumny which attributes to her dreams of perpetual war and plans of imperialism! We have already answered these accusations. I hope that, thanks to our moderation, there is now no one in the world who would repeat such lies.

"Your Government, citizens, will stand on this ground; it awaits from the present German Government the loyal accomplishment of its signed engagements. At this moment I have not the right to say that Herr Wirth, Chancellor of the Reich, has not been loyal and has not honored his signature. The prescribed payments have been made; the disarmament which was ordered has been effected. You must see what has been done and decide for the future.

Not "Soldered" to His Job.

"I am not soldered to my job. If it is shown me that any man possesses the secret of doing better than I, I will immediately give him my place. But until that demonstration is given I shall keep my hand on the helm.

"Morally, the position of our country is strong. France has confidence in herself. She is sure of tomorrow. We are in a difficult position financially. We are looking for remedies. It is when she faces such problems that a great country like France should create by labor and strength riches for tomorrow."

In answering critics who said that he had made too many concessions, M. Briand pointed to what he had achieved and said that on account of the treaty it had been necessary to make concessions to keep the Allies united. Germany had paid what she owed up to date, and he thought that she was doing pretty well.

"Formerly," he said, "the way of paying a debt was with money. One country owed so much indemnity—well,

Continued on Page Three.

Want Wilson and Taft at Unknown's Burial; Harding and Wilson Cheered at Theatres

Special to The New York Times.

WASHINGTON, Oct. 9.—Up to this time no provision has been made for including Woodrow Wilson in the program of ceremonies at the burial of the unknown American soldier in the Arlington National Cemetery on Armistice Day, and the suggestion is advanced here that the ex-President should be invited to participate. It is assumed that ex-President Taft will be included in the invitations by virtue of his position as Chief Justice of the United States, but even if he were in private life it is held that he would be entitled to a conspicuous place in the ceremonial for which the Government is preparing.

Mr. Wilson's health is so much improved that it is believed he would be able to appear at the ceremonies at Arlington without suffering harmful fatigue. It is pointed out that he was President during the World War and was commander-in-chief of the army in which the unknown soldier served.

The suggestion, as far as known, has not been made to President Harding, but it is believed it will not require any such suggestion to induce Mr. Harding to ask his predecessor in the Presidential office to be at Arlington when the burial takes place.

President Harding and ex-President Wilson had evidence last night of their popularity in Washington, which is accounted an extremely unemotional city. President and Mrs. Harding attended a vaudeville performance at the Shubert-Belasco Theatre, and the President was cheered from the moment he entered the lobby until after he entered his box. He rose and bowed in acknowledgment. With the President and Mrs. Harding were Mr. and Mrs. Louis Brush, Senator Hale of Maine and B. F. Myers.

Mr. and Mrs. Wilson attended the performance at Keith's Vaudeville Theatre. They had seats in the rear row on the first floor. As the former President was taking his seat he was recognized by some of those near by, who began to applaud. The attention of the entire audience was attracted and everybody in the house rose and faced the rear row. There was considerable cheering. Mr. Wilson stood while the demonstration was in progress and expressed his thanks in smiles and bows.

"PALL MALL Rounds, Famous Cigarettes. Round in shape, plain ends."—Advt.

THE PLAZA. New Terraced Restaurant now open. Tea, Dinner and Supper Dances in the Grill Room.—Advt.

$300,000 Worth of Leiter Liquors Stolen From Financier's Country Home in Virginia

WASHINGTON, Oct. 9.—Washington police were co-operating today with Virginia authorities and private detectives in an effort to trace wines and liquors, said to be worth $300,000, which were stolen from the country home, near this city, of Joseph Leiter, the financier. The theft, it became known today, was committed a week ago, and the authorities have been quietly working on the case since, apparently without results.

Police here said they believed it was the largest theft of a private stock of liquors since prohibition went into effect.

Using an acetylene torch, the robbers, during the absence of the estate caretaker, bored through the three-inch steel door of the wine cellar. Hundreds of cases of liquors and wines, the police were informed, were removed and hauled away in trucks. The theft is believed to have been committed on Oct. 2.

The Sheriff of Fairfax County, Va., in which the estate is situated, said he had never heard of the robbery, while the caretaker denied that any robbery had taken place.

The Leiter family is not now residing on the estate, which is near the Potomac River, several miles from Washington. The house is about a mile from the road leading from Washington to Leesburg.

When a recent attempt to rob the cellar was made experts reported, it is said, that it would require two hours of drilling with an acetylene torch to get through the door.

When he is in Washington in Winter Mr. Leiter occupies the mansion on Du Pont Circle built by his father, the late L. Z. Leiter of Chicago. It was there that his sister, the late Lady Curzon, was married to George Nathaniel Curzon, now a Viscount and Minister for Foreign Affairs in the British Cabinet and formerly Viceroy of India. Another sister is the wife of Major Colin Campbell of the British Army. Still another sister was twice married, to the Earl of Yarmouth and to William Thaw of Pittsburgh.

CROWN FOR LEEDS IN RUSSIAN WEDDING

Ex-Royal Princess of Russia and Young American Finally United at Picturesque Ceremony.

NUPTIALS IN TWO CHURCHES

Couple Hold Reception at a Paris Hotel and Start for England on Honeymoon.

Copyright, 1921, by The New York Times Company.
Special Cable to THE NEW YORK TIMES.

PARIS, Oct. 9.—The wedding of William B. Leeds to Princess Xenia of Russia, which took place in Paris this afternoon, was a strange mixture of the past and the present.

The charming young Princess, a descendant of the Russian royal family whose ancestors for generations ruled a vast country of millions of subjects, today an exile driven from home by the revolution and her father shot by the Bolsheviki, was united to the son of the American "tinplate king." Everything her family stood for was past history and ancient tradition, while he represented modern times and the practical progress of the future.

The wedding consisted of two religious celebrations. The first was held in the American Church of the Holy Trinity and the second in the Russian Church.

The simple marriage service in the American church at 2:30 o'clock did not last very long, and at 3 o'clock sharp the young couple arrived for the ceremony at the Russian church, which was held with all the pomp of Orthodox rites.

The bride, wearing a white brocade dress and long train borne by Prince Peter and Princess Eugenie, son and daughter of Princess George of Greece, a simple white veil and a wreath of orange blossoms, was led up the aisle by the bridegroom, wearing an afternoon coat and a white flower in his buttonhole, to a small altar in the centre of the church, while the choir sang a Gregorian chant.

The young couple looked curiously frail beneath the great gilded dome covered with huge figures of saints staring down on all sides. The witnesses, Prince Christopher of Greece and Grand Duke Dimitri Pavlovitch of Russia, stood immediately behind the bride and bridegroom, while the rest of the family and the wedding guests stood in a wide circle.

Many royalties were present, including the Dowager Queen of Greece, a striking figure in a white robe, white lace bonnet and veil in the style always worn by Queen Victoria; Prince George of Greece and most of the Russian Grand Dukes and Duchesses now in Paris. There was something almost pathetic in the sight of these people born to rule, with nothing left to rule today, as they stood there attending a ceremony which broke a tradition for generations dear to them that a princess of a reigning house can only wed one of royal blood.

The picturesque service was performed by priests dressed in gorgeous gold from head to foot, to the continual accompaniment of sonorous deep-voiced chanting and the clear voices of the boy choristers.

The young couple holding candles adorned with white ribbons and orange blossoms, gave almost inaudible replies. To them it must have been something of an ordeal, as the ceremony lasted nearly an hour. After gold crowns studded with precious stones had been held over their heads they marched three times round the dais. Then the thrice wedded—yesterday by the civil authorities and today by two churches—Mr. and Mrs. William B. Leeds drove to the Ritz, where a reception was held at 4 o'clock.

They leave for England this evening for their honeymoon.

BLIND MAN SAVES WOMAN.

Police, Brought by Cries, Hold Nephew Beating Aged Aunt.

If Mrs. Emily Gottlieb, 60 years old, of 80 Smith Street, Brooklyn, in Holy Family Hospital in a critical condition last night, recovers, she will owe her life to a blind man.

According to her story, told in moments of consciousness, Michael McDonald, her nephew, entered her apartment yesterday afternoon, evidently after drinking, and, demanding money, beat her and threw her to the floor.

In the room was George Miller, 59 years old, totally blind. When Miller heard the blows and her fall to the floor, said Mrs. Gottlieb, he groped his way to the window. His cries brought policemen, who arrested McDonald, who was held to await the outcome of Mrs. Gottlieb's injuries.

Savannah Line increases service N. Y. to Savannah 3 sailings weekly, Tues., Thurs., Sat.—Advt.

PERSHING CANCELS VISIT TO LONDON

Will Designate Another Officer to Decorate Unknown Soldier's Grave in Abbey.

HONOR GUARD QUITS PARIS

American Officials in French Capital Mystified Over British Government's Silence.

PARIS, Oct. 9 (Associated Press).—General Pershing will not go to London to lay the Congressional Medal on the tomb of the British unknown soldier in Westminster Abbey, and if the ceremony is held another American officer will be designated to represent the United States.

This announcement came tonight from a most authoritative source.

Lack of time available for the trip between now and Oct. 20, when General Pershing sails for home, is the official explanation for his decision to abandon his visit to England. It is learned, however, that failure of the British War Office either to fix a date for the ceremony or, until late yesterday, to give any explanation for not replying to repeated inquiries from the American Embassy officials, is the chief reason for General Pershing's decision.

General Pershing came to Europe for the purpose of laying the Congressional Medal on the tombs of the French and British Unknown Soldiers. The Washington Government so informed the British Government early in August, and again when he sailed. So far as can be learned no answer was received to either communication, which asked that a date be fixed for the ceremony and that the General be informed.

Since his arrival in Paris further inquiries have been made at the British Foreign Office through the medium of the American Embassies in London and Paris. One of these inquiries developed the explanation that such ceremonies usually took a long time to arrange.

The specially trained battalion from the American forces on the Rhine, which acted as a guard of honor at the Paris ceremony and was to have proceeded to London, returned to Coblenz this afternoon by special train after having been held a week in Paris awaiting word from the British Foreign Office.

It is known that American officials in Paris, as well as General Pershing and his party, have been mystified by the silence of the British Government, and the matter has caused much embarrassment to the General. He has been besieged with invitations to dinners and official functions, and the uncertainty of the London arrangements made it difficult to reply to many of these.

Some of the military men have advanced the explanation that the rule permitting British officers and men to accept foreign decorations might be the cause of the situation. They further suggested that the British might want to arrange to confer a decoration similar in importance on America's Unknown Soldier before accepting the Congressional Medal.

On the other hand, it is pointed out that the fact that the medal was conferred by an act of Congress on behalf of the American people should place the decoration in a special category where ordinary rules and precedents would not apply.

American officials in Paris are much concerned over the matter, and fears are expressed that an unfriendly interpretation might be placed on the incident unless a full explanation is made of the delay and the ceremony held as soon as it can be arranged.

General Pershing would not comment on this subject today.

Pershing Was Due Here by Nov. 1.

WASHINGTON, Oct. 9.—No comment was forthcoming from Administration officials tonight on the announcement from Paris that General Pershing would return to the United States without stopping in London to place the Congressional Medal on the tomb of the unknown British soldier in Westminster Abbey.

It was generally accepted that the General's decision was the result of his failure to receive replies to inquiries regarding the date of this ceremony, although his return to Washington by November had been planned in order that he might serve on the official reception committee which will greet Marshal Foch and other military notables arriving for the armament conference.

In his announcement of General Pershing's visit to France, Secretary Weeks stated that if the program could be arranged to permit his return by Nov. 1, the itinerary would include participation in the Westminster Abbey ceremony, but otherwise another officer would be designated for that function. There was no indication tonight as to the probable selection.

BELL-ANS FOR INDIGESTION. KEEP IT HANDY. DON'T FORGET.—Advt.

SHIP SINKS IN CRASH, HIT BY TWO OTHERS; 16 PERSONS MISSING

Rowan of Laird Line in Collision Off Scotland With American Steamer West Camak.

RAMMED BY RESCUE VESSEL

Disabled Craft Goes Down When Liner Clan Malcolm Strikes Her in Fog.

77 OF 93 ABOARD SAVED

Members of American "Syncopated Orchestra" Among Passengers—Its Leader a Hero.

BELFAST, Oct. 9 (Associated Press).—Damaged by one vessel in a dense fog off the southwest coast of Scotland and then sunk by another coming to her aid was the fate early this morning of the Laird line steamer Rowan, plying between Glasgow and Dublin.

Thirteen of the Rowan's crew and three passengers are missing. Two passengers died after being rescued by vessels which responded to the wireless S O S call.

An official statement says that the Rowan carried ninety-three persons, including the crew, seventy-seven of whom are accounted for by the four vessels which went to the Rowan's assistance.

Aboard the Rowan was the American Southern Syncopated Orchestra, composed largely of negro players, who had been touring this side of the water since 1919. One of the men who died after being taken out of the sea was Pete Robinson, the drummer of the orchestra.

The accident was due to a double collision in the North Channel off Corsewall Point. The Rowan first collided with the American steamer West Camak, both of them being damaged. The West Camak stood by with forepeak full of water, meanwhile sending out wireless calls for aid. The Clan liner Clan Malcolm responded, but in the confusion due to the heavy fog ran into the disabled Rowan, which sank immediately.

The West Camak helped in the rescue work, afterward putting into Glasgow with twenty-six survivors. Captain Donald Brown of Glasgow is reported to have gone down with the Rowan. Three other vessels also answered the call and completed the work of rescue as far as it was possible.

The Clan Malcolm, which rammed the Rowan amidships, was damaged only slightly.

The Syncopated Orchestra, which went to London in June, 1919, gave performances there and vicinity until two months ago, when they made a tour of Scotland. There were originally thirty-eight members, about fifteen of them British players.

No Panic After Collision.

Copyright, 1921, by The Chicago Tribune Co.

GLASGOW, Oct. 9.—There was no panic when the Rowan was in collision with the West Camak, despite the fact that while the lifeboats were being lowered the Clan Malcolm, coming up in the fog, crashed into the disabled Rowan amidships.

At midnight the West Camak, inbound, and the Rowan, outbound from Glasgow, were both proceeding with slow speed. The West Camak hit the Rowan a glancing blow on the stern. The Rowan's passengers stood by their boats. While the West Camak was lowering its boats the Clan Malcolm's whistle was heard. A moment later the liner loomed out of the fog, slicing into the passenger ship and cutting it in two as with a huge knife. The Rowan sank immediately, dragging down the passengers with it.

Captain Donald Brown of the Rowan was lost, but the majority of the passengers struggled to the surface, seizing pieces of wreckage. At the moment of the sinking, however, the Rowan's radio operator sent broadcast an S O S call, which was picked up by the British destroyer Wrestler, eighteen miles distant. The destroyer sped to the scene.

The West Camak and Clan Malcolm, which were little damaged, stood by and lowered boats, as did the destroyer, which placed searchlights over the foggy sea, now strewn with wreckage and survivors. Yawls made dramatic rescues of survivors, many of whom had been injured at the moment of the crash.

Negro Saves Many From Sea.

Among the Rowan's passengers were members of the Southern Syncopated Orchestra, American negro "jazz minstrels," who have been making a hit in London and Paris in darky melodies for the last year. They were enroute for Dublin to fulfill a theatre engagement. Six of the minstrels are among the missing; one, a drummer—Pete Robinson—is known to be dead.

The hero of the tragedy was Egbert E. Thompson, leader of the orchestra, who served in France in the war with the "Buffaloes" Infantry. He was carried down by the ship, but struggled to the surface and swam to a life raft, onto which he dragged men, women and children from the water. Among these was a young boy, Edward Spires, of Glasgow, who was almost unconscious when Thompson picked him up.

The Clan Malcolm and the West Camak—the latter with smashed-in bows and forepeaks full of water—arrived here this afternoon, bringing the dead and survivors, including a group of children whose parents are unaccounted for.

Seven persons injured in the collision were taken to Greenock Infirmary. None of the crew of the West Camak or the Clan Malcolm is missing. It is said the fact that the Rowan's passengers put on lifebelts after the first crash prevented a larger loss of life.

First Snow Falls Up-State; Man in Maine Dies in Storm

GLOVERSVILLE, N. Y., Oct. 9.—The first snowfall of the year was noted this morning at Canada Lake, fourteen miles northwest of this city. Snow fell for half an hour.

GLENS FALLS, N. Y., Oct. 9.—The first freezing temperature of the season was reported tonight from the Adirondacks, and snow was reported to have fallen to a depth of three inches on the mountains near Port Henry.

BANGOR, Me., Oct. 9.—Word has been received from Greenville that Leslie Robinson of Dover, a game warden, was killed on the highway north of that town late last night by the overturning of his automobile, when he became confused by snow on the windshield.

Motorists arriving here tonight from Aroostook County reported a brisk snow storm in Northern Maine today. The fall at Maple and nearby towns was more than six inches.

HART SAVED PARTY FROM DRY SCANDAL

Republican Leaders Had Feared the Effect of Possible Disclosures About Subordinates.

RESIGNATION A WAY OUT

Alleged Collusion Between Bootleggers and Politicians Stopped—Former Director Not Involved.

The resignation of Judge Harold L. Hart of Binghamton as Federal Prohibition Director for New York State, announced last Tuesday in Washington, was an excellent way out of what threatened to develop into a party scandal, according to the opinion expressed last night by several prominent Republicans who have been in touch with the situation which finally led to Judge Hart's retirement.

Although no reflection was made upon Judge Hart personally, it was said that the affairs of his office had been administered in a way that was unsatisfactory to both Federal Prohibition Commissioner Roy A. Haynes and leaders of the city and State Republican organizations, who feared the effect of possible disclosures upon the party.

Judge Hart, it was learned, had not really been in charge of the office he ostensibly held since E. C. Yellowley, now acting Director, came here with co-ordinate powers about two months ago. Since that time, even before Judge Hart's resignation, Mr. Yellowley approved all permits for the withdrawal of liquor, with the result that alleged collusion with a band of bootleggers and the State Prohibition Director's office has been ended, and withdrawal permits have been reduced to at least a third of their former volume.

Appearance of New Group.

It is said that there has recently arisen a small group of Republican politicians, none of them powerful in either the State or local party organization, to a position which practically enabled them to influence the issuance of withdrawal permits, presumably through the agency of subordinates in the Prohibition Director's office.

Judge Hart took the office last May, succeeding Charles R. O'Connor, a Democrat, during whose term a number of permit scandals occurred, although nothing was discovered to reflect upon him personally.

It was said last night by a person who had been in touch with the situation that the bootlegging machinery which existed during the administration of Mr. O'Connor, the operators of which were mostly Democrats, was continued during the administration of Judge Hart, and that the only difference was that the place of payment for permits and the payee were changed. The small group of Republicans was added to the Democratic bootlegging organization, it was said, and insisted upon the larger share of the spoils. Up-State Democrats who had been participating withdrew, it was said, and the Tammany men remaining were satisfied with the arrangement, as otherwise they would not have been able to obtain any permits for liquor at all.

It also was said that the price for obtaining permits became as standardized as the price of collars, although considerably higher. The last quotations, before the activities of this particular ring were interrupted, were $10 a case or $350 a barrel for whisky withdrawal permits. The profits of this illegal traffic were said to have been large and brought several hundred thousand of dollars to each of the Republicans in the group mentioned.

Haynes Told of Situation.

When the authorized party leaders became aware of the situation, a delegation was said to have gone to Washington and told Commissioner Haynes about it. President Harding was also informed, it was said, and Commissioner Haynes sent Mr. Yellowley, who has a service of twenty-one years in the Internal Revenue Department, to New York with orders to clean up.

It was said last night by a person in a position to know that Mr. Yellowley at once revoked every permit issued during Judge Hart's term and even seized liquor in transit which had been with-

Continued on Page Three.

Ex-Premier Clemenceau Asks Frenchmen To Think of Him as Friend When He Is Gone

MOUILLERON-EN-PAREDS, France, Oct. 9 (Associated Press).—"I should like before I disappear to formulate as a last wish that everybody should think of me as a friend," said Georges Clemenceau, the war Premier, at the dedication of the soldiers' memorial at his birthplace today. "It would be my best reward.

"I have never changed. Life has taught me much. I finish by admitting that certain of my ideas cannot be placed on the same plane as formerly, but I have always recognized that there is nothing higher than the brotherhood of all Frenchmen.

"I have been much blamed during my life. I supported it gaily when I was young. I did not exactly detest strife, but if strife has charms, so also has peace.

"It is easy in war to muster all one's forces to dash upon the foe, but it is quite another thing to come back to peace and remain faithful to the new policy of peace and union among Frenchmen. I have passed all my existence in being impatient, but as life ebbs from me I have learned patience, and I think I can assure you that henceforth I will conform to that rule of life."

CURRAN SEES HOPE IN TRANSIT PLAN; URGES FAIR STUDY

Calls It the First Practical Effort Toward Remedying Transportation Troubles.

NO HELP FROM COMPANIES

Nor Is Aid to Be Expected From Present Board of Estimate, Candidate Says.

HE WANTS LAW AMENDED

Insists 5-Cent Fare Is Enough, and Would Have Home Rule for City Restored.

Henry H. Curran, Coalition candidate for Mayor, made public last night his comment upon the report of the Transit Commission, not approving the plan suggested in its entirety but saying that it held out a definite hope of the revocation of perpetual leases, the squeezing out of water in transit stocks, the cancellation of preferentials and the coordination of the different transportation units into a harmonious and serviceable whole.

Mr. Curran repeated that he was for the five-cent fare and said he believed that the Board of Estimate should have the final voice in the solution of the transit problem. He declared that no help could be expected from Mayor Hylan or the present Board of Estimate and that the Transit Commission's report had performed a public service in opening the door to discussion.

The statement follows:

"There is something more than politics in the necessity for trying to remedy our local transportation troubles. We may expect nothing from the traction companies. They have steadily refused to make any proposition beyond the reiterated demand for an increased fare. Nor do we get any help from the present Board of Estimate. Not one unbiased, constructive suggestion for relief has come from it, although the Mayor has taken full political advantage of the city's suffering.

First Practical Step.

"Whether or not we approve the law that created the Transit Commission, the report of that Commission is the first practical attempt to help that has yet been made. For that reason, if for no other, the report should be seriously and carefully studied.

"When I became a member of the Board of Estimate and Apportionment nearly two years ago, I knew that proper transit was a vital and pressing need of the city, and I put in a great many days and nights of hard study of the whole subject. I believed then, and I believe now, that—

"1. The people of the city, as represented in the Board of Estimate and Apportionment, should have a final voice in the solution of New York's traction problem.

"2. A five-cent fare is sufficient, and under no circumstances should any increase in fare be permitted.

"I have never changed my position in either of these two particulars. I am for testing the validity of the transit law, and for amending it next Winter to give back to our local Government the power that it took away from us. Contracts made in good faith between the city and private traction companies must not be changed without the city's consent.

"I am for the 5-cent fare. I believe in it. As long as I am Mayor I shall fight for it. I know it is enough and I know also what a hardship it would work on the whole city, in every one of the five boroughs, if the unit of fare should be increased even one cent beyond the nickel.

"I can approach this subject of carfare from the point of view of the traveling public because I use the subway, L and surface cars. I have a first-hand appreciation of what the crowds in our cars undergo every day. This congestion gives a good understanding of the value of the nickel fare in distributing population away from the crowded centres.

"Nickel Is Enough."

"The crowds in the cars demonstrate the value of the 5 cents to the companies as well. New York's population increases so fast that more people must use the cars day by day, and more nickels must pour in, the rate of increase in receipts being greater than any increase in expenses necessary to keep up with it. In New York a nickel is enough.

"And right here let me say something that does not seem to interest the present City Administration. We have got to have more subways. A 5-cent fare is no good unless there is a subway to use it on, and petty political obstruction will not build subways. We must develop our vacant land, build homes on it, and use it for all the people. More homes mean lower rents, but we must have the means of going to and from the new homes. We must have more subways.

"Furthermore, we have not even got a five-cent fare in many parts of town, especially in the Boroughs of Brooklyn, Queens and Richmond. Transfers have been taken away from one street corner after another, until today thousands of our people pay 10 cents and even 15 cents for carfare, where they formerly paid 5.

"Now let me take up this transit report. I would discuss it seriously as it is a very serious proposition. Because we do not agree with all the legislation that gave us the commission we have no right to dismiss its labors flippantly or declare, as the present Administration has declared, an unalterable opposition to anything good or bad coming from the present body. The law is on the books, and our task today is to go ahead with constructive betterment of the intolerable transit conditions under which every man, woman and child in New York City now suffers. The Transit Commission plan is a step in that direction.

Plan Holds Out Hope.

"This plan is of a preliminary nature, as indicated by its own words. It holds out a definite hope, however, of several things which we have waited for through many years. The revocation of perpetual franchises, the setting aside of underlying leases, the squeezing out of all water, the cancellation of preferentials, the co-ordination of the different units of transportation into a harmonious and serviceable whole, the restoration of universal transfers, the taking of the city's investment out of the debt limit so that we can spend that money for schools and playgrounds and more subways, the consummation of municipal ownership of all the lines—these are things that we have long hoped for. This transit report starts us on our way toward the realiztion of every one of them. As the plan unfolds through the successive steps toward accomplishment we shall know better how far along the road we are going to get.

"In making clear my stand on the traction problem I have endeavored, so far as possible, to refrain from abuse of any one. We have suffered too much in the last four years from that sort of thing. When I am Mayor I shall endeavor to co-operate with all forces and agencies working for the good of the city. I shall stimulate, to the extent of my power, the formulation and execution of plans to provide greatly for the city's greater future. My attitude to the plan of the Transit Commission, or any other plan, will not be determined by any consideration of the source of the plan.

Must Settle the Problem.

"We have got to settle this problem of local transportation in New York. The movement of millions daily through the territory centreng in Manhattan is that exact parallel to the flow of blood to and from the heart. The railroads are the veins and the arteries. The city is a living, growing body. The New York of today is a young giant clad in the steel armor of its transportation facilities. The time is limited within which—unless provision is made for contining expansion of transportation facilities to keep pace with population—the body politic must be crushed to death by its own growth. Health, wealth, happiness, decency, order and the very ability to live, are all involved in the conditions under which people who work must travel to and from their homes.

"Those elected by the city cannot postpone consideration of this problem, nor can they evade their responsibility. The results of neglect outlast the guilty. Mayor Hylan has not helped to solve this problem. He has merely declared himself in favor of the five-cent fare. Yet the only record we have of his making any constructive effort toward the adoption of any unit of carfare is the testimony concerning his dicker with the late Theodore P. Shonts for a seven-cent fare. While our Mayor has been talking, the public has been walking, in many parts of the city.

"I believe the Transit Commission has already performed a public service. Far from closing the door to proposals from other sources, its report has opened a discussion which will not fail to engage the best minds and the most devoted public spirit. We will help the city most if we take up this discussion with open minds, free from politics and free from bias."

SHONTS FARE TALE FALSE, SAYS HYLAN

Mayor Denies Reported Interview Relating to 7-Cent Rate and Assails Travis H. Whitney.

Mayor Hylan issued a statement yesterday denying that he had ever favored any increase in the five-cent fare, and asserting that "any statement made by Mr. Shonts during his lifetime and circulated by Mr. Whitney about my favoring an increase in carfare is absolutely false and uttered solely for political campaign purposes."

(His statement was made after publication yesterday of parts of a stenographic record taken at a hearing before the Public Service Commission in January, 1919, when the late Theodore P. Shonts, President of the Interborough, and James L. Quackenbush, General Counsel, asserted that the Mayor acquiesced in a plan for the transfer of the Interborough and New York Railway lines to the city, with an eight-cent far and a three-cent charge for transfers on the surface lines. This is the Mayor's statement:

"Travis Whitney, former Public Service Commissioner, and his traction increased-fare friends, are again busy trying to mislead the people of this city in order to help elect a candidate to the office of Mayor who will do the bidding of the traction crowd.

"Whitney gave out a story of this kind once before while Mr. Shonts was still living. I made a statement publicly at that time and I again say that Mr. Shonts was never invited by me to the Mayor's office. When he did come it was at his request for an interview and I always had a stenographer or a witness present.

"When Mr. Shonts came to the office on these occasions, I never talked with him alone. I knew the methods resorted to by those connected with the traction companies. If these traction companies cannot get what they want by flattery and other persuasive methods, they begin to abuse and misstate the facts and endeavor to place you in a false light before the people.

"When we found that Mr. Shonts's object was to revise the dual subway contracts for the purpose of increasing the fare on the traction lines of the city, I refused to have any further interviews with him.

"Then Mr. Shonts and his friend, Whitney, concocted the scheme of calling Shonts before Whitney, who was then a public service commissioner, to tell the story that Whitney and his friends for the second time have made public.

"The only benefit the people got out of the dual subway contracts was a five-cent fare. I want to preserve this five-cent fare for them. I have consistently opposed an increaseed fare since I have been in office, and any statement made by Mr. Shonts during his lifetime and circulated by Mr. Whitney about my favoring an increase in carfare, is absolutely false and uttered solely for political campaign purposes."

The Queens Borough Chamber of Commerce yesterday announced that Robert W. Higbie had been appointed Chairman of its new transit committee, with Alfred M. Barrett, former Chairman of the Public Service Commission, as Vice Chairman. Their platform has eight planks, calling for subway and elevated extensions and through operation of trains to give better transit facilities to Queens.

WHAT THE MAYOR SAID.

Charged "Traction Interests," Not Commission, Wanted Bus Routes.

In yesterday's issue of THE NEW YORK TIMES the report of Mayor Hylan's remarks at Seaview in connection with the inauguration of the Staten Island trackless trolleys, said that the Mayor had charged the Transit Commission with seeking to unload "dilapidated surface lines on the city and acquire the more profitable municipal bus routes."

The Mayor made this accusation against "traction interests" and not the Transit Commission. As for the Transit Commission, the Mayor did declare that it sought to "dump on the taxpayers the worn-out, dilapidated, milked-dry surface lines."

PILOT CARRIES DYING GIRL.

Neighbor Signals Engineer, Ignorant of Accident, With Raincoat.

Special to The New York Times.

MIDDLETOWN, N. Y., Oct. 9.—Edith Pembleton, 14 years of age, a high school student and daughter of Mr. and Mrs. Frank Pembleton, died at Thrall Hospital today as the result of being struck by a westbound Erie express at a grade crossing here.

The girl was thrown on the pilot of the engine and carried a quarter of a mile before the engineer learned of the accident. A neighbor of the girl saw her on the pilot and signaled to the engineer with his raincoat, causing him to stop the train.

LOCKWOOD REPLIES TO CRAIG'S ATTACKS

Denies Charge That Subway Contractors' Bill of 1919 Would Have Cost City $30,000,000.

DID NOT SUPPORT MEASURE

Declares Controller Voted to Oppose Hettrick Court House Bid and Never Explained.

Senator Charles C. Lockwood, Coalition candidate for Controller, replied yesterday to attacks made upon him by Controller Charles L. Craig in the latter's speech accepting renomination, and said that, while Controller Craig might assail the Mayor, he would not be permitted to assail him (Lockwood) without producing the facts.

Senator Lockwood declared that Mr. Craig's charge that his 1919 bill permitting the readjustment of subway contracts would have cost the city $30,000,000 was a perversion of the facts. He denied that he supported the 1921 contractors' bill, or that his candidacy had the support of the subway contractors. Senator Lockwood asserted that Controller Craig did not begin to attack him until the legislative committee, of which he was Chairman, exposed the Hettrick limestone bid for the Court House, which he said would have taken $800,000 from the taxpayers' pockets. Senator Lockwood said Controller Craig had never explained his part in this scandal.

"For the last four years, Controller Craig's presence at the Board of Estimate and elsewhere has been characterized by a continuous stream of abuse directed against the Mayor, the President of the Board of Aldermen and the Borough Presidents of Queens and Manhattan," said Senator Lockwood. "If a fraction of the sneers, contempt and insinuations of incompetency and wrongdoing which he has levelled against the Mayor are true, the voters will want to know why he is so anxious for four years more of that kind of government under that sort of Mayor. But, be that as it may, he must understand right here and now that he will not be permitted to assail me without producing the facts.'

Senator Lockwood then quoted Controller Craig as saying that he had sponsored the 1919 bill for subway contractors, providing for the cancellation of all subway construction contracts and the release of sureties on their bonds, and that the Controller frustrated its operation because the claims were found to have no legal basis.

"That is a willful perversion of the facts, and the most regrettable part of it is that Controller Craig knows it to be so," said Senator Lockwood, who added that war conditions had led to a stoppage of the work, and that the bill was approved by Mayor Hylan and voted for by many Democrats, and opposed by the Contractors' Association.

"Controller Craig declined to act under it," said Senator Lockwood, "because he did not want the other members of the Board of Estimate and the Public Service Commission, which made the contracts, to participate in any of the adjustments. He preferred to act alone under an old section of the Charter, and paid out large sums in readjustments.

"The talk of $30,000,000 cost to the city is nothing but cheap campaign drivel on his part, for, under the terms of the bill, not one dollar could be paid out, except on a just claim, first approved by the Board of Estimate."

Senator Lockwood asserted that, when elected Controller, as he expected to be, he would not act under the 1921 contractors' bill, which he opposed, but would insist that all contractors' claims be decided before the Board of Estimate in public and not be privately adjusted. Referring to Controller Craig's assertion that he had the support of the subway contractors, Senator Lockwood said:

"If Controller Craig ever received such information, it is wholly false. I demand that he make public every bit of it without delay. I will tolerate no further slander. If he cannot win honestly in a clean campaign, he ought to be willing to lose. I have never had any interest in or had any clients with any interest in subway contracts, and I have no personal acquaintance with any subway contractor."

Senator Lockwood said that the Board of Estimate on Dec. 30, 1919, continued Controller Craig as a Committee on Court House with authority to approve changes in the plans that would not materially increase the cost. He asserted that testimony before the Lockwood committee showed that Controller Craig voted to approve the Hettrick matched bid for limestone as $1,840,000 and that other testimony showed that a private corporation contracted for about the same quantity and quality of limestone at about the same time for $840,000.

"Allowing for difference in cost of labor and transportation the huge sum of $160,000, we had going from the taxpayers' pockets on this 'job' $800,000," Senator Lockwood continued. "Controller Craig may be in a certain way resourceful, but he has not yet been able to charge this particular scandal to the Legislature or any member of it. So far as I know, he has made no explanation of his part in it to the people of the City of New York."

CURRAN AIDS DEDICATION.

Mayoralty Candidate and Bruckner Speak at Jewish Community Centre.

Henry H. Curran, Republican candidate for Mayor, and Henry Bruckner, Borough President of the Bronx, spoke at the dedication of the new Jewish community centre in the Bronx at 178th Street and Marmion Avenue yesterday afternoon. Mr. Curran told the 2,000 men and women present that this centre would be of great value toward better citizenship, and congratulated the community on its organization.

Mr. Bruckner bought the key to the building, which was auctioned off for $350 by Ralph Steinberg, in charge of the ceremoniese. Before the meeting a fifty-piece band paraded through the community with the torahs, or sacred scriptures, which were placed in the safekeeping of Mr. Steinberg. Mayor Hylan sent his regrets at not being able to attend.

The new centre will be a five-story building, containing a synagogue, social centre, school, gymnasium and swimming pool. The $200,000 for its erection was collected in a volunteer drive last year.

CURRAN AT SYNAGOGUE.

Speaks at Seventieth Anniversary of Beth Hamedrash Hagodol.

Major Curran was the principal speaker at the celebration in honor of the seventieth anniversary of the Beth Hamedrash Hagodol, a synagogue at 60-62 Norfolk Street, last night. He deprecated the action of the Hylan Administration in changing the name of the Department of Public Charities to the Department of Public Welfare, asking why any one should object to the word "charity," but made no other reference to politics or his campaign.

Mayor Hylan and former Governor Smith, who had been invited to attend, sent their regrets. President Harding and Governor Miller wrote letters of felicitation. The Rev. Hirsh Masliansky, the Rev. Herbert S. Goldstein, Cantor Joseph Rosenblatt, Judge Morris Koenig, Congressman Isaac Siegel, Alderman Louis Zeltner, I. Montefiore Levy, who was Chairman of the meeting, and others of prominence assisted in the celebration. A collection was taken to clear off a $40,000 mortgage on the synagogue.

REGISTER TODAY.

Registration for New York City voters will begin this afternoon. Registration places will be open from 5 P. M. to 10:30 P. M. If you do not register you cannot vote.

HYLAN AGAIN DENIES HERALD AUTO CHARGE

Munsey's Middle Initial "A" Means "Ananias," Says Letter Over "Motor Car" Repairs.

Mayor Hylan in a letter yesterday to Frank A. Munsey of the New York Herald, reiterated his charge that the Herald had falsely stated that the Mayor's private automobile had been repaired at the expense of the city, and suggested that the middle initial of Mr. Munsey's name stood for "Ananias." This is the letter:

"CITY OF NEW YORK.
"Office of the Mayor.
Oct. 8, 1921.

"Mr. Frank A. Munsey, Publisher,
"New York Herald,
"New York City.

"Sir: In your Saturday's editorial you in substance again repeat your false statement that 'mechanics * * * did $3,690 of work on Mr. Hylan's private car at the expense of the city.' You also add the false declaration that my denial that the work had been done by 'city mechanics' was intended to cover an alleged condition of having had the work done by mechanics other than 'city mechanics' and paid for by the city or of supplies given at the city's expense. This twist of yours is as dishonest as your original statements. As I wrote you day before yesterday, which letter you have failed to print in full, the fact is that not one cent of work has been done on my private 'motor car' at the expense of the city by any 'city mechanic' or employe or any other mechanics at the expense of the city. In answer to your second libel published in today's editorial I make this unqualified assertion that not one cent of supplies or equipment has been furnished to my private 'motor car' by the city or at the expense of the city through the police garage or any other agency.

"Have you in your employ an editorial genius whose mind may be keen enough to find any quibble or evasion in any of the foregoing statements? If so, please put him to work to find the 'quibble' which you pretend to discover in my previous letter. If you do what in decency you should do, you will retract your statements and apologize.

"The car in the Police Department which you classify as No. 109, and insist on designating as being 'owned by the Mayor,' and upon which repairs were made, is not 'owned by the Mayor,' and has never been owned by him or used by him or any one in the Mayor's office, officially or otherwise. This car is used exclusively by the Police Commissioner. The ownership and the official use to which this car has been put was testified to before the Meyer Committee by Commissioner Enright.

"I hope that this letter will not meet the same fate as the previous one that I sent you—that is, that it will not be suppressed in part, but printed in full.

"Unless you retract your maliciously false statements I will be impelled to believe that your middle initial 'A' stands for 'Ananias' and that you deliberately live up to the name.

"Very truly yours,
"JOHN F. HYLAN, Mayor."

FAVORS CITY MILLS AND BREAD AT COST

Socialist Nominee for Mayor Would Have Municipality Buy Grain and Bakeshops.

The purchase and milling of grain by the city to reduce the price of bread was advocated yesterday by Municipal Court Justice Jacob Panken, Socialist nominee for Mayor, in a speech at Stuyvesant Casino, Second Avenue and Tenth Street. Justice Panken also addressed meetings at Clinton Hall, 151 Clinton Street; New Star Casino, East 107th Street and Park Avenue, and Hunts Point Palace, East 163d Street and Southern Boulevard, the Bronx.

Justice Panken said he had recently received by mail a package containing two slices of bread, for which he was informed that a well-known restaurant proprietor was charging 10 cents, which, he said, would be at about the rate of $1 a loaf. "Bread is 10 cents a pound in New York," he said. "There is no good reason for it. The city can build its own mills, bakeshops and distributing centres and sell bread at cost."

Justice Panken opposed the proposed constitutional amendment to give Civil Service preference to World War veterans and the proposed amendment seeking to disfranchise persons unable to read and write English. He criticised Mayor Hylan for saying in a campaign speech last week that, if he received the right to carry the people in automobile buses for 5 cents, there was no need for any other program.

"The Mayor does not seem to think 143,000 children on part time in our schools are entitled to accommodations," said Justice Panken. "The Mayor does not seem to think we are interested in relieving the distress of 500,000 unemployed. And how about proper housing facilities and the cost of living? A catch phrase is relied upon by the Mayor.

"'I am not only concerned with a five-cent fare, with the restoration of free transfers, with the restitution of the public highways and transit facilities to the people, but I stand for the democratic management and control by the people of these public utilities. The gas and electric plants should be municipalized forthwith. My cry is, 'Produce for use, not for profit.'"

Justice Panken wrote Mayor Hylan and Henry H. Curran, Republican-Coalition nominee for Mayor, yesterday, repeating his challenge to debate the issues of the campaign every Saturday afternoon until election, and requesting each to answer.

HYLAN FORECASTS A CUT IN TAX RATE

Hopes for Reduction to "Further Confound the Administration Critics and the Croakers."

CITES TENTATIVE BUDGET

Seeming Increase in 1922 Figures Due to Provision for Education Item Deferred From 1921.

A "possible" reduction of the tax rate for 1922 was prophesied yesterday by Mayor Hylan, in a statement expressing satisfaction with the "tentative budget" of $354,446,468.76 for next year, agreed upon Saturday by the Finance Committee of the Board of Estimate. The Mayor did not venture to predict a decreased tax rate unqualifiedly, but intimated that he expected that result to "further confound the administration critics and croakers with their dismal and incorrect prophecies of financial disaster to the city." The Mayor said:

"The 1921 final budget amounted to $345,530,039.77, exclusive of a deferred net education item of about $17,500,000, which made the total 1921 requirements $363,030,039.77.

"In the 1922 budget provision is made for the final liquidating of this deferred 1921 item of about $17,500,000 net in addition to the 1922 requirements. The 1922 budget figures, therefore, show an actual decrease over total requirements for 1921 of $8,583,571.01, and a seeming increase over the 1921 budget figures of $8,916,428.99.

"This means that this budget will liquidate the city's 1922 requirements, all 1921 arrearages and deficits, and clean the slate.

"The departmental estimates submitted by the various departments, bureaus, borough offices and courts within the Greater City, which furnish the basis for the 'tentative budget,' amounted to $376,028,754.17, which sum, after critical examination by the Mayor, the Committee on Finance and Budget, the Secretary of the Board of Estimate and the latter's staff of examiners and engineers, was reduced to the amount of the 'tentative budget,' namely $354,446,468.76.

"Early in the year I urged upon the department heads under my jurisdiction that they submit budgets for their departments on as low a basis as would enable them to efficiently function. In this policy of mine I was joined and almost unanimously upheld by the Borough Presidents, courts and county officials outside of my immediate jurisdiction, as the figures cited indicate.

"The amounts appropriated in the 'tentative budget' are deemed sufficient to enable department heads to administer their various functions without embarrassment or curtailment.

"The amounts recommended in the 'tentative budget' were arrived at by conferences and co-operation with the heads of the several departments and have their approval.

"The work on the budget thus far accomplished forecasts a possible reducing of the tax rate for 1922. The budgetary result and the possible reduced tax rate it forecasts will still further confound the Administration critics and the croakers, with their dismal and incorrect prophecies of financial disaster for the city, which they have been so industrious in spreading.

"Another thing which deserves particular mention is that the Secretary was able to begin distributing on Saturday in printed form for examination and use of taxpayers, rentpayers and citizens generally, the 'tentative budget' for the coming year. This has never been accomplished before, due to the difficulties, delays and the night work that this undertaking requires. Complimentary comment has already been made upon the comprehensive and easily understood plan upon which this 'tentative budget' has been prepared."

ATTACKS TENTATIVE BUDGET.

W. H. Allen Says $20,000,000 Should be Added to Education Item.

The Board of Estimate has "misstated" the total of its tentative budget of $354,446,468 by leaving out approximately $20,000,000 which should have been added to the $71,700,000 allowance for the Department of Education, according to a statement issued yesterday by the Committee on Non-Partisan Facts, of which William H. Allen, Director of the Institute for Public Service, is Secretary. According to the committee, the big increases in registration in the schools will necessitate $1,000,000 more, and the tentative allowance of $71,700,000 is $18,000,000 less than the Board of Education intended to spend, even before the unexpected increase in registration. This $18,000,000, it was said, was subtracted from the Board of Education's original estimate of $89,800,000 because $18,000,000 is expected from the State funds next year. The statement continued:

"The cost is the same in taxes whether $91,000,000 is called $91,000,000 or $20,000,000 less. The difference is that one tells the truth and the other understates it by one-fourth. There is no more safety in leaving one-fourth of school costs out of the budget than in leaving one-fourth or all of water and docks costs of operation out of the budget. In making up the tax levy the State contribution toward schools is, of course, subtracted from the total which New York City should tax itself for the same purpose. But the money which the State pays New York City for schools is no different from the money which the State pays our city from other funds, like franchise taxes. Leaving out expected income from school funds has the same effect as leaving out all other expected revenues would have, and is a return to a method of misstating budget totals that was abandoned in the McClellan-Metz administration. If the Federal budget makers were to follow the same method their operation budget total would be several billion dollars less than the truth."

HYLAN BY 500,000 ENRIGHT'S GUESS

Commissioner Says Mayor's Stand on Transit Is Winning Republicans.

Special to The New York Times.

ATLANTIC CITY, N. J., Oct. 9.—That Mayor Hylan would be re-elected by a majority ranging from 300,000 to 500,000 was the prediction made at the Ambassador Hotel here today by Police Commissioner Richard E. Enright of New York. "I am not saying this because I am Mayor Hylan's Police Commissioner or because the wish is the father to the thought," he said, "but based solely on my knowledge of the political situation in New York.

"At least 85 per cent. of the Democrats who voted for Mitchel in the last campaign will vote for Hylan in November," he continued. "He will have the solid support of the Democratic organization, which is now in excellent shape. In addition, he is receiving daily thousands of letters from Republicans who declare that they will vote for him because of his unwavering stand in the traction situation. The Mayor has been investigated, and I have been investigated, and, contrary to the advance notice, the investigations have not developed a thing. These investigations have, in realty, served to emphasize the plain truth that the bitter opposition to Mayor Hylan is based almost exclusively on the fact that Mayor Hylan has stood between the vested interests and their overwhelming desire to plunder the people of New York City."

Commissioner Enright returned to New York this afternoon.

UNION LEADERS FOR EILERT.

Head of Press Feeders and Secretary of Paper Cutters Endorse Him.

Letters endorsing Ernest F. Eilert, Republican candidate for Borough President of Manhattan, from John P. Mines, President and Business Manager of the Printing Press Feeders' and Assistants' Union, No. 23, and from Daniel J. Ahearn, Secretary of Paper Cutters' and Pamphlet Machine Operators' Union No. 119, were made public yesterday at the Eilert campaign headquarters in the Hotel Astor.

Both union officials in writing to Mr. Eilert stressed his record of fair dealing with union labor, both in his own business and as President of the Employing Printers' Association, in which capacity he is now serving his third consecutive term.

SEES U. S. IN LEAGUE.

Arms Parley to Succeed and Vindicate Wilson, Says Justice Weeks.

Special to The New York Times.

ATLANTIC CITY, N. J., Oct. 9.—The Conference on the Limitation of Armament ultimately will lead the United States into the League of Nations, thereby vindicating ex-President Woodrow Wilson, in the opinion of Bartow S. Weeks, Justice of the Supreme Court of New York, who is here recuperating from a nervous breakdown.

"I am in hearty accord with President Harding in asking the leading nations of the world to discuss the limitation of armament, and I am sure the conference will prove successful," said Justice Weeks today.

"The advocates of permanent peace have the psychological advantage. The people of every foreign country have been satiated with war. I would not go so far as to say that kings, emperors and venal politicians have come to look upon conquest as a thing to be despised, but they are forced to take a pacific view of world affairs by the fact that every nation in the Old World is on the verge of bankruptcy and cannot afford to maintain large armies and navies."

REGISTRATION WEEK BEGINS HERE TODAY

Places Open From 5 to 10:30 P. M. Until Saturday; From 7 A. M. to 10:30 P. M. Then.

WOMEN TO ASSIST IN WORK

Reminders to Be Flashed in 200 Motion Picture Theatres—Eligibility Question Answered.

Registration for voters in New York City will begin today and continue throughout the week. The registration places will be open from 5 P. M. to 10:30 P. M. today, tomorrow, Wednesday, Thursday and Friday, and all day on Saturday, from 7 A. M. to 10:30 P. M. Each qualified man and woman elector must be registered to vote on Election Day, the absentee voters' law, permitting absentees to vote under certain conditions, applying only to those who have registered.

Supporters of the various candidates have made special efforts to insure a large registration. The regular Democratic organization in the five boroughs will do the work of checking up the lists and seeing that as many Democrats as possible are elected.

The Republican organizations will be assisted in this work by other organizations and committees supporting the coalition candidates. Several committees of women will take active part in assisting in the registration of those in favor of the coalition ticket.

Movies An Aid.

The New York City League of Women Voters, of which Miss Mary Garrett Hay is Chairman, will seek to register women of all parties. The league will distribute 200,000 registration "fliers," and, through the courtesy of the Motion Picture Theatre Owners' Association, will flash registration reminder slides in 200 motion picture theatres. The Political Information Bureau of the League at 37 West Thirty-ninth Street, will be prepared to answer all questions concerning the eligibility of women to register.

Albert S. Bard, Chairman of the Executive Committee of the Honest Ballot Association, gave out yesterday a compilation of answers to questions concerning citizenship which had been received by the association. The answers are as follow:

"A naturalized citizen must have been naturalized at least ninety days prior to the day of election in order to be able to vote.

"In the case of a woman who has become a citizen by marriage, she must have been an inhabitant of the United States for five years prior to election day.

"A woman who has lost her citizenship by marriage to an alien resumes her American citizenship on becoming a widow or being divorced, provided she makes her residence in the United States.

"A foreign woman acquiring citizenship by marriage retains the same after termination of the marital relation, if she continues to reside in the United States.

Voters and Housing Problem.

"A problem which is concerning voters to a large extent this year is that caused by the housing problem. A number of men and women are facing the problem atttendant upon having rented apartments in a different election district from that which they have previously lived, but not having been able to completely move into them thirty days before election day.

"A voter always has some one legal domicile, but can have only one at a time. A change in his domicile involves two things—abandonment of the old and moving into the new. If he abandons his own home, it would take slight acts in addition to paying rent for the new to constitute the acquisition of the new. If he can be said to actually have moved in in any sense, it would suffice. The taking possession by staying there or by moving furniture in would suffice. In each case he should register from the new address."

A. Sulka & Company
SHIRTMAKERS AND HABERDASHERS

FRENCH SHIRTINGS—We are again showing a large variety of fine French Linens, Batistes, and Corded Linens of the exceptional quality discriminating men formerly enjoyed wearing. Shirts to Measure from our large assortment of standard materials range in price from $7.00 upward.

512 FIFTH AVENUE, NEW YORK
AT FORTY-THIRD STREET

Many Smart Suits by Hart Schaffner & Marx *are now marked only* $35

Wonderful Value in Hart Schaffner & Marx Stylish Topcoats $37.50

Copyright, Hart Schaffner & Marx

Here is Service!

Hart Schaffner & Marx Remarkably Fine Suits

$50

everybody is talking economy these suits are economy

They are the quality which insures long wear, lasting style and permanent satisfaction, without which no clothes may pose as economical, no matter how low priced. The styles are beautiful, with lots of smart new ideas for young men. Handsome fabrics. And only $50, a price which merely expresses our determination that good clothes must cost less, not how much more these particular suits are worth.

Hart Schaffner & Marx Crombie Overcoats: $135 last year $77.50

The world's finest overcoatings have been tailored by the world's finest makers, into Overcoats which we are selling at $77.50—the finest Overcoat value in town.

Wallach Bros.

Broadway, below Chambers
Broadway, cor. 29th
246-248 West 125th
3d Ave., cor. 122d

Carter's KNIT Union Suits

Every time we sell a Carter's Knit Union Suit to a new customer, we feel we have made a new friend for our stores.

Soft knit; perfect fit.

Prices, $2.50, $3, $3.50, and up

Wallach Bros.

Broadway, below Chambers
Broadway, cor. 29th
246-248 West 125th
3d Ave., cor. 122d

Hart Schaffner & Marx Clothes

Clemons
Established 1898
39TH & BROADWAY

For To-day, Monday!

3,800 Suits for Men and Young Men · Is that a big enough selection for you? $38

The Fastest Growing Men's Clothing Business in New York

Recovery of Lost Property

Thousands of dollars worth of property—jewelry, wearing apparel, money, bank books and numerous other articles have been restored to owners through advertisements in the Lost and Found columns.

Advertisements received up to midnight.

The New York Times
Telephone Bryant 1000.

Cleans NICKEL *beautifully*
ADRO
A METAL POLISH
"Truly the Housewife's Friend."
Cleans better in less time.
Economical—Holds Lustre.
Non-inflammable liquid. No smell.
Excellent for
Copper, Brass, Aluminum, etc.
FOR SALE BY
Hardware, Grocery and Dept. Stores
THE ADRO COMPANY,
247 Pearl St., N. Y. City

SAVE 30%

NOTE REDUCTIONS
TUNGSTEN LAMPS
Watts. Reg. Our Price
10-50.. .40 .. .28
60 .. .45 .. .32
NITROGEN LAMPS
Watts. Reg. Our Price
75.. .70.... .49
100..1.00... .70
200..1.90... 1.33
Every Shape or Style of Lamp Carried in Stock.
Reductions on all Electrical Appliances.

ELECTRICAL & ENGINEERING CORP.
716 EIGHTH AVE. AT 45TH Tel. BRY. 6874

CONFERENCE STIRS FRENCH INTEREST

Publicists and Diplomats Abandon Their Attitude of Indifference.

'PERTINAX' CHANGES FRONT

Now Admits That Pacific Problems Are Dominating Factor in World Peace.

By EDWIN L. JAMES.

Copyright, 1921, by The New York Times Company
Special Cable to THE NEW YORK TIMES.

PARIS, Oct. 9.—An important change in the French attitude toward the Washington Conference is apparent. From the time it was called up to a few weeks ago French diplomats and French publicists were disposed to belittle the meeting. They liked to regard it as an effort of President Harding to make good his election promises, and they predicted results in conformity with what they attributed as the reasons for the calling of the conference. They said and wrote that it was not a disarmament conference, but only a Pacific conference.

But in the past few days they appear to have realized that the conference may be of some importance. French writers, possibly not without a hint from Premier Briand, who believes in the Washington Conference, are now pointing out how important it is to France that the Pacific conference succeed, not only because she has important interests in the Pacific, but also because it is of extreme interest to France that world peace be preserved for many years to come, and because she knows that all world settlement must affect her.

"Pertinax," of the Echo de Paris, who, if he does not speak for the Foreign Office, generally speaks with it, and who some weeks ago was throwing his barbs of wit at Mr. Harding's undertaking, today admits that he was wrong.

"There can be no exaggeration," he writes, "of the importance of the international conference which will assemble in Washington Nov. 11. Look closely at its character. It is not a meeting of conquerors to divide the remains of the conquered and to try to establish a new international order, as did the conferences of Vienna and Paris. We have three great nations—America, England and Japan—which, while giving signs every day which warn of the danger of a conflict, are going to try to stem the tide which is sweeping them along so dangerously. Just imagine if in 1912 London, Berlin and Paris, calling in other States, had tried to settle their differences by diplomatic parleys! That will give an idea of the game which is to be played in the American capital. And if the principal negotiators cannot reach an agreement, grave events may come of the failure of this conference, and that very shortly. The very realization by these nations that they cannot agree might serve to hasten disaster, and very shortly.

"We do not write these words by chance. They impose themselves on one who has studied the situation. And in that connection we have seen a curious spectacle. When President Harding sent out his first invitations it seemed that neither he nor his Secretary of State exactly realized the importance of their step. Having assured the rejection of the Treaty of Versailles, they probably vaguely desired to do something to replace it. Perhaps they even thought they could bring about some reduction of naval armaments without starting a great world debate. On the British side there appeared to be the same view. Mr. Lloyd George seems to have regarded the Washington Conference as a means to block the renewal of the Japanese Alliance, opposed by the British dominions, and that without offending his proud ally. And among French rulers the opportunities offered seemed greatly discounted.

"Three months have passed. In all camps it has gradually been realized that the problems of the Far East and of the Pacific dominate the race of maritime armaments, and that consequently they alone form the basis of the exchange of views about to open. All the rest of the program is the carpet on the street.

"The United States, anxious to obtain the hegemony of the Pacific, asks a clean slate for all the concessions acquired by the Japanese in particular, not only in the Chinese Empire but in the adjoining oceans. The Japanese know perfectly well that in the long run the United States, with its immense resources, is capable of obtaining this hegemony. However, until 1923, when America can put in line thirty cruisers of the first class, Japan is in a position to resist by force, and perhaps even to have her way. That is the opinion of many experts.

"The respite is short. Will Japan profit by it? Will she accept a compromise? Will Washington accept her declarations of good will? Will England throw her weight on one side or the other, or will she, as in 1914, make reservations? In several weeks we shall have answers to all these questions."

BANKERS OF CHINA BACK SHANTUNG NOTE

Issue Manifesto for the Guidance of Delegation to Washington Conference.

PEKING, Oct. 9 (Associated Press).—The Chinese Bankers' Association, the strongest banking group in China, with important connections and influence, has issued a manifesto "for the guidance of the Chinese policy at the Washington conference," in which support is given to the official Chinese attitude regarding Shantung.

In its preamble the manifesto states that the conference must aim to secure permanent Far Eastern peace on the basis of mutual international help, and that decisions contrary to equity, even though taken inadvertently, would result in future disputes detrimental to China and the whole world. The manifesto says:

First—That the principle of the preservation of territorial integrity with respect to China's sovereignty must receive first consideration, and that the principle must not be infringed by granting concessions or conferring preferential or exceptional rights to foreign individuals.

(This upholds the official attitude on the Shantung question.)

Second—That any agreement between two nations affecting a third shall be considered null and void unless it shall be accepted by the third, this to be the cardinal rule in all international dealings.

(This refers to the Anglo-Japanese alliance.)

Third—That, if the first and second suggestions are accepted by the conference, China should agree to the open door policy, subject to lasting renunciation by other nations of their spheres of influence and special interests.

(The Chinese people and Government have always regarded consortiums and the recognition of certain Japanese rights in Southern Manchuria and Eastern and Inner Mongolia as violating China's sovereignty.)

Fourth—That Chinese bankers are favorably disposed toward international financial co-operation, provided the co-operation in nowise interferes with Chinese financial and economic development.

(Chinese bankers have always maintained that China's interests are best served by consortiums, working through them whenever foreign loans are necessary).

Fifth—That diplomatic instruments hampering improvement in the Chinese Government's financial and economic administration should be canceled at the conference.

(This refers to the Chino-Japanese loan agreement of 1918).

Sixth—That the division of China into north and south is purely an internal political condition and does not exist as concerns international or Chinese industrial and commercial affairs.

A memorandum dealing with consortiums and railway and currency reform accompanies the manifesto. In this the bankers say they are ready to co-operate in a consortium whenever it is proper and favorable to China. They advise the Chinese Government to obtain funds through a consortium only after consultation with the Chinese people and without imperilling the sovereignty of China or hampering free development, and not to recognize spheres of influence and special interests.

The memorandum suggests that the Government devise a unified railway plan, but not yield to the proposal for internationalization of the railways. Foreign or domestic rail loans should not give the right to supervision or control, it argues, although carrying the right to audit, and the Chinese Government should be entitled to determine and order railway construction. Foreigners except technical experts should not be employed, and discrimination should not be shown if they are qualified experts.

(The latter suggestion refers to Japan's twenty-one demands on China by which Japan obtained the privilege of appointment of Japanese nationals to advisorships in Southern Manchuria.)

China, the bankers believe, is entitled to fix freight tariffs without consulting foreign powers and should use police and not soldiers to guard the railways. Foreign or domestic creditors should not be allowed to interfere with forests, mines and other properties along railways.

(This refers especially to Japanese acts along the Shantung Railway.)

The bankers suggest that railway receipts and expenditures should be managed by Government appointed banks.

The adoption of a gold standard, the abolishing of the tael and a proper definition of the legal standard of finances, so that the silver dollar may serve as the sole medium of Chinese exchange, are advocated by the bankers. They say that a unified system would result in standardized dollars and subsidiary currency on a decimal basis, while the profits realized through the minting of this currency should be deposited as a sinking fund to be used solely for the adoption of the gold standard, thus avoiding large currency reform loans.

Paper currency should be standardized and foreign bank note issues ultimately stopped, especially issues of foreign currency violating China's sovereignty, against which the bankers urge prompt Government action.

(This refers to the gold and silver yen issues at Dairen and Tsing-tau, which Chinese bankers and merchants have always opposed as illegal.)

ROME, Oct. 9 (Associated Press).—Great interest is being evinced by the newspapers and members of Parliament and other statesmen over the Washington conference, and today it is the absorbing subject of conversation in the lobbies of Parliament and the Ministries.

The discussions are centering chiefly on the designation of Italy's delegation. Vittorio Orlando, former Prime Minister, has been put forward by some as likely to receive the post of head of the delegation, while others are discussing Vittorio Rolandi-Ricci, the Ambassador to Washington. Count Sforza, former Foreign Minister, also is being talked of and one of his strong assets is declared by his adherents to be the fact that for a long time he lived in China, where he held the post of Italian Minister.

DECLARES FRANCE CANNOT DISARM

By EDWIN L. JAMES.

Continued from Page 1, Column 3.

she would pay over so much money. But now the crisis of exchange has come upon us, and there is 132,000,000,000 marks to be paid. How? Are you going to say Germany should have more than 132,000,000,000 gold marks when she has not got them? We must take into account the interdependence of countries. That is something many people cannot see.

"The situation will never become settled if world solidarity is not taken into account. That does not mean that the present Government does not intend to make Germany pay, but it is not a simple problem."

He recalled that last Spring, when Germany showed herself recalcitrant, he sent troops into Düsseldorf and Ruhrort, and the Germans gave way. But he denied that he even dreamed of starting a new war.

"There are people who like to play with soldiers," he said, "but I believe there are enough widows and enough mutilated young men."

He declared that Frenchmen would work out the salvation of their country in peace and order.

"The happenings in Russia," he said, "have shown the workers of France, too intelligent not to have learned this lesson of history, that social progress is not necessarily a violent convulsion, and they have refused to have anything to do with the Bolsheviki. Our country also understands that all régimes of reaction are doomed to disappear."

He said that at this hour France needed a Government which had the whole country behind it, especially during the transaction of important international business. He closed with an appeal for a large vote of confidence when the Chambers reopened.

The Premier's speech was enthusiastically received, and when a Royalist attempted to heckle him it was with difficulty that the interrupter was rescued by the police.

Demands Rights—Nothing More.

ST. NAZAIRE, France, Oct. 9 (Associated Press).—"France has earned the right to reparations and security," said Premier Briand in his address here today. At no time will the French Government yield on those points. I will refute the accusations of imperialism which have been made against France. Our Allies know that we demand our rights—nothing more. Tomorrow at Washington I will prove to the Americans that France wants peace.

"We will discuss the great problems of the day coolly and impartially. If guarantees of security are granted France, she will be among the first nations to enter into the policy of disarmament, for France loathes war and imperialism.

"This Government has confidence in the Government of Dr. Wirth (the German Chancellor). The undertakings entered upon by the present German Government have been fulfilled. France's attitude in these difficult moments is no aggressiveness, but no timidity."

M. Briand touched lightly during his speech on the critics of the Treaty of Versailles and its execution by his Government, saying that a poor instrument had been placed in his hand, and he had used it to the best possible purpose, but that he shunned political controversies and would not enter into any of them.

REGISTER TODAY.

Registration for New York City voters will begin this afternoon. Registration places will be open from 5 P. M. to 10:30 P. M. If you do not register you cannot vote.

PACIFISTS BARRED ON ARMISTICE DAY

Labor Leaders Make Ruling for Disarmament Demonstration at Madison Square Garden.

PRESIDENT'S VOICE BY WIRE

Arlington Memorial Address Will Be Heard in Garden and Throughout the Country.

Pacifist organizations will be barred from participating in organized labor's Armistice Day demonstration, Nov. 11, at Madison Square Garden. The announcement was made last night by President John Sullivan of the Central Trades and Labor Council, who issued an appeal to the various civic, school, church, war veteran and business organizations of the city to aid in impressing upon the International Conference for Limitation of Armament the demand for a cessation of the competitive building of great armaments.

"We have put the bars up against all pacifist organizations," said the labor leader, "and will not take counsel with any such or similar organizations. The American trade union movement, always making a clear distinction between disarmament and pacifism, has repeatedly declared for disarmament because it has faith in democracy."

Mr. Sullivan said that the plans for the celebration were practically complete.

"The time has come now," he added, "to speak the full volume of our voice. Action is the need of the hour. The time has come to disarm. Let the international disarmament conference know that the heart of America beats high in determination."

The Madison Square Garden exercises in the evening, commemorating the American soldier dead, it was announced at the State Headquarters of the American Legion in the Hall of Records yesterday, will be held simultaneously with exercises in the Amphitheatre at Arlington Cemetery, and President Harding's address over the body of the unknown American soldier will be transmitted by telephone and reproduced by means of voice amplifiers.

Similar arrangements for the transmission of the President's address are now being arranged by the Legion for Chicago and San Francisco. Other cities will also be in telephonic touch with Arlington Cemetery, with the result that the solemn burial service, the President's address and the tributes of Allied representatives will be heard by more persons simultaneously than ever has been accomplished.

Colonel J. J. Carty, who was attached to General Headquarters of the A. E. F. in charge of telegraphic communications, described yesterday the experiments in connection with perfecting the arrangements for the telephonic transmission of the Arlington ceremonies.

"A week ago yesterday," he said, "a crucial experiment was carried out by our long lines department. An official of the Pacific Telephone and Telegraph Company, on the roof of the Bush Street Exchange Building in San Francisco, stood three feet away from a special transmitter connected with the transcontinental line extending to Olympic Park, Newark, where it was connected to loud-speaking apparatus set up in a large open space which would accommodate an audience of hundreds of thousands of persons. The San Francisco man read a number of dispatches taken at random from newspapers and repeated several lengthy passages from President Harding's inaugural address.

"I stood more than 1,000 feet away from the loud-speaking projectors in Newark and I heard with startling distinctness and ample volume every word he spoke. The chimes played on a phonograph in San Francisco were heard throughout the Newark park with sensational effect. It is my belief that hundreds of thousands of New York's patriotic citizens and school children will welcome this opportunity to hear direct President Harding's speech."

HART SAVED PARTY FROM DRY SCANDAL

Continued from Page 1, Column 7.

drawn on permits issued before Mr. Yellowley's arrival. This was said to have been an effectual blow at the ring, as money for these permits had been paid by the bootleggers, who at once made a demand for its return.

Some of this money had been paid back, it was said, but a considerable sum is still due the bootleggers who had paid for permits on which they could not withdraw any liquor because of their revocation. The confiscated liquor is still confiscated, but the profits of bootlegging were said to be so great that some of the bootleggers were still doing business with the same group of Republicans, some of whom were said to have transferred their operations to Philadelphia since Mr. Yellowley arrived here.

It was said last night that Mr. Yellowley would remain as Acting Prohibition Director for New York State until he "cleaned up" the situation and made New York a model for the rest of the country in prohibition enforcement, according to Commissioner Haynes's statement as published in yesterday's TIMES.

When that is done, he will probably be replaced by a New York State man. The New York County Republican organization does not want any part in it, it was said with some emphasis, and it will probably be up to George A. Glynn, Republican State Chairman, and the other leaders of the State organization to suggest some one. Judge Hart was selected originally because he came from a city and county which were "dry" before the advent of prohibition, and it was said to be probable that his successor would also be from up-State. It was said that an effort would be made to get a man who could handle his office in a way to prevent collusion between his subordinates and the bootleggers.

PRINCETON TO RALLY COLLEGES ON ARMS

Undergraduates Invite Students of 100 Schools to Conference on October 26.

Special to The New York Times.

PRINCETON, N. J., Oct. 9.—Undergraduates of Princeton University have taken the first step toward a student conference to discuss the question of limitation of armaments. The Senior Council of the university, an honorary organization composed of members of the senior class, and intrusted with the maintenance of discipline among the student body, has sent to nearly one hundred Eastern colleges an invitation to send two delegates to a one-day conference to be held in Princeton on Oct. 26.

This action comes as a direct result of an appeal sounded last Sunday by Dr. John Grier Hibben, President of Princeton, in which he asked Princeton undergraduates to take a firm stand for disarmament and, with representatives of other colleges, to help to mold public opinion on the question. It was deemed advisable to invite only Eastern colleges because of the distance of the others from Princeton.

SEES PUBLIC BETRAYED.

Forty-Eighters' Chairman Says Bankers Will Gain by Parley.

The International Conference for the Limitation of Armament to convene in Washington, Nov. 11, is "fast being transformed into a sordid effort to further the interests of the international banking syndicate at the expense of our already overburdened taxpayers," J. A. H. Hopkins, Executive Chairman of the Committee of Forty-eight, declared in a statement issued last night.

"The situation bristles with deceit and secret diplomacy," said Mr. Hopkins. "Every indication points to a betrayal of the American public. The people who 'paid until it hurt' are now in imminent danger of being told that the money they generously loaned to England, France, Italy and Belgium in good faith will never be returned, and that for years to come they will be taxed to make up these vast sums which the European nations with an almost unbelievable affrontery are now seeking to repudiate. The English, French, Belgian and Italian delegates frankly admit that they are seeking to utilize this occasion to obtain a release from their debts."

AGAINST EMBITTERING JAPAN.

London Sunday Times Fears Effect of Propaganda in America.

LONDON, Oct. 9.—Regret that a preliminary conference on limitation of armaments could not be held here prior to the conference called by the United States Government to meet on Nov. 11 is expressed in the editorial columns of The Sunday Times. The paper declares that much might have been accomplished by such a conference toward shaping the issues to be taken up at Washington, and particularly toward removing difficulties caused by the tension between America and Japan.

A friendly conference was declared to be endangered by circulation of violent anti-Japanese propaganda in the United States. The Sunday Times thinks that Great Britain, as Japan's ally, may be placed in an awkward position from which only goodwill can extricate her.

"It is the deliberate opinion of the British Government," says the editorial, "that if the conference is to be a success we must not begin by antagonizing Japan or treating her as a young Germany preparing to commit an international crime, but must deal with her as an equal every whit as honorable as ourselves. That Japan at present is an equal as a naval power also is a fact which it is prudent to remember."

Last of Patroon Family Dies.

TROY, N. Y., Oct. 9.—Philip Ford Vanderheyden, last survivor of the family, whose ancestor, Jacob D. Vanderheyden, was a Patroon who owned all the land on which the city of Troy is located, died today at his home in this city, aged 82 years. Troy was originally called Vanderheydens.

GERMAN PACIFISTS APPROVE PARLEYS

Recognize American Initiative and Express Hope in Labors of the Conference.

ESSEN, Oct. 9. (Associated Press).—The German Pacifist Congress has adopted a resolution approving the Washington conference on the limitation of armaments, recognizing American initiative and expressing the hope that it will result in practical plans toward world disarmament, and particularly help in avoiding conflict in the Far East.

The Congress demanded that the German Government take immediate steps to secure admission to the League of Nations, which one of the speakers, Helmuth von Gerlach, charged had been prevented by Dr. Rosen, the Foreign Minister, who, he declared, "stands as the representative of Kaiserdom."

He urged that all responsible statesmen not in harmony with the new democratic spirit in Germany be eliminated quickly.

Others urged the necessity of permitting the League of Nations to shape foreign policies at every conference as a step toward world disarmament.

MAY STOP WARSHIP WORK.

British Admiralty Reserves Right to Do So in Making Cruiser Contracts.

Copyright, 1921, by The Chicago Tribune Co.

LONDON, Oct. 9.—Tenders for contracts for the construction of four new battle cruisers for Great Britain have been placed in the hands of the Admiralty. The Admiralty's terms reserve the right to stop the work on any of the ships at any stage of their construction by payment to the builders of compensation.

This is taken to signify that, should the Washington conference decide on a policy of limitation of armament, the British Government might stop construction of these vessels.

It is pointed out that this is equivalent to Great Britain's going to Washington uncommitted to any definite policy for new naval construction.

Three Paraders Drop Dead.

CINCINNATI, Oct. 9.—Three elderly marchers in a parade preceding the annual rally of the Holy Name Society dropped dead here this afternoon.

They were Frank Lohmann, former President of the local musicians' union; William C. Moemke, retired farmer, and James Tobin, secretary of the St. Vincent de Paul Society of Cincinnati.

Heart disease was given as the cause of death in each instance.

LUCKY STRIKE
CIGARETTE
It's
toasted

Notice this delicious flavor when you smoke Lucky Strike —it's sealed in by the toasting process

Guaranteed by The American Tobacco Co.

"Convenient to Everywhere"
RITTENHOUSE HOTEL
22d & Chestnut Sts.
Philadelphia, Pa.

Rooms with hot and cold running water $2 UP
Rooms with bath .... $3.50 UP

Club Breakfast, 50c up
Special Luncheon, 90c
Evening Dinner, $1.25
As well as service a la carte.
Music During Luncheon, Dinner and Supper.

Facts About Forgery Bonds!

This Company, and its predecessors, have been continuously in business for over **thirty-two years** and **have for the last ten years been furnishing forgery bonds.**

WE HAVE TODAY MORE THAN TWENTY THOUSAND CUSTOMERS USING OUR FORGERY BONDS!

We transact the largest **Forgery Bond** business and the largest **Surety Bonding business in the world!** To date, this year, our **gross premiums** are over four million dollars in excess of same period of 1920.

We Lead All Others

When our patrons have losses, our adjustments make them firmer friends than ever!

National Surety Company
"World's Largest Surety Company"
115 Broadway, New York

Resources Over Twenty-five Million Dollars!

DREICER & Co
Pearls, Precious Stones and Jewels
FIFTH AVENUE AT FORTY-SIXTH

BLANKET FORGERY POLICY DISCUSSED

SURETY ASSOCIATION MEETING CALLED FOR MONDAY.

Fidelity & Deposit's New Blanket Cover for Banks Creates Excitement—Other Companies Attend Conference at Nat'l Surety Office

Surety company executives and underwriters are deeply interested in the plans of the Fidelity & Deposit Company to sell to banks throughout the country a blanket forgery cover in connection with its check alteration policy. A protracted meeting of surety company officials was held yesterday at the offices of the National Surety Company to consider the situation created by the Fidelity & Deposit's announcement.

There was a general discussion of the "F. & D." plan and the terms under which it proposed to sell its blanket forgery cover. These rates are based upon the number of accounts of the insured bank and the policy provides for a $200 deductible. The rate sheet shows that a bank with 1,000 accounts can secure an "F. & D." policy giving this form of protection up to $25,000 for a premium of $200.

Some of the underwriters attending the conference yesterday were somewhat aggrieved because the impression appeared to have been created by the announcement that the Fidelity & Deposit was the pioneer in offering banks blanket forgery insurance. They pointed out that in 1910 the United States Fidelity & Guaranty brought out a policy of this description and acquired considerable business. It was followed shortly by the National Surety. The policy of neither of these companies contained a deductible average clause, and in both instances the experience was very unprofitable, one showing a loss ratio of 150 per cent and the other over 200 per cent. After a few months' trial both these policies were withdrawn from the market.

However, the fact that the Fidelity & Deposit offered such an attractive cover and at a very reasonable rate induced those attending the conference to favor some form of blanket forgery cover to be promulgated for all companies. It was therefore decided to call a special meeting of the Surety Association of America to give the question attention. The meeting will be held next Monday, October 10, at the Hotel Pennsylvania.

This article is reproduced from the Journal of Commerce and Commercial Bulletin of Friday, Oct. 7, 1921

Fidelity and Deposit Company
OF MARYLAND
Fidelity and Surety Bonds and Burglary Insurance

120 Broadway—19th Floor
Telephone Rector 6200
FRANKLIN D. ROOSEVELT, Vice-President

Brokers' Uptown Office
National City Building
42nd St. and Madison Ave.

Brokers' Downtown Office
Great American Building
1 Liberty St.

Where 45th Street crosses Fifth Avenue

Mole Coats and Wraps

growing in vogue for a good reason: the velvety, pliant pelt of this little undergroundling shapes itself almost naturally into the clinging drape of the modish silhouette.

Many of our original models are in Mole—Scotch pelts, and this year quite "Scotch" in price.

HJ JAECKEL & SONS Inc.
One Family Management Since 1863

The Shops for MEN at Wanamaker's

Today is Fire Prevention Day Throughout the United States

It is creditably stated in the official records of the National Board of Fire Underwriters that during the last year there was an actual insurance paid exceeding five hundred millions of dollars, owing to carelessness and ignorance, as stated by the underwriters.

Infinitely worse than the money loss was the probability that fifteen thousand lives were lost because of the fires.

The New York Fire Department deserves our thanks for its activity in bringing to the notice of the people the necessity for greater care in prevention of fires.

This is not a matter merely for the heads of interests or of business concerns, but for each individual employed to watch against the chances of conflagration.

It may be a long, long trail. But we must come along the way to patiently overcome the losses of life and treasure through fires.

(Signed).

John Wanamaker

October 10, 1921.

Suits made for Young Men, $50

A specialized group of suits made for young men, and not intended for any others.

Put on a 38 coat of one of these suits. Then put on a 38 coat of a man's suit. And you will appreciate the difference.

Even more so with the trousers.

4-button coat

A new 4-button coat has been widely complimented. There are also 2 and 3 button models. And some double-breasted styles.

All tailored in soft-finished fabrics of brown and gray tones, half-lined with silk serge. Sizes 33 to 40.

Topcoats, $35 to $60 —for young men

Just as distinct from men's topcoats as are the suits from men's suits.

Herringbones, bird's-eye weave, mixtures; grays, brown, tans, some belted.

By Royal Mail Parcel Post

To the London Shop

A small lot of knitted ties, hand loomed, of rich scrunchy silk, colored like the smouldering embers of a bonfire of autumn leaves. Price $3.50 —tax 15c.

A varied and interesting lot of wool mufflers, from Scotland.

One is of knitted shetland wool in khaki or gray, $2.50. A large steel gray wool muffler with two parallel sky blue stripes running through it is $8.50.

The MOTOR SHOP announces

Chauffeurs' suits of English whipcord, specially priced, $43.75. Extra trousers or breeches to match, $15; cap to match, $3.50.

Single breasted coat, made with yoke and box pleats in back, patch pockets. May be had with long trousers or breeches.

EXTRA—SPECIAL

100 *Chauffeur's suits of gray whipcord with long trousers, coat with yoke and box pleats in back, 4 patch pockets*—$31.50.

Burlington Arcade Floor
New Building

Broadway at Ninth
NEW YORK

ONION CITY

The ancient Jews were very fond of the onion and wished to perpetuate its fame;

So they built a city near the Gulf of Suez and called it Onion.

But the savory little bulb proved to be more enduring than its namesake,

For, while the city is forgotten, the onion still continues to titillate the palate at CHILDS.

Boiled onions with cream sauce—the zest of a well-balanced meal.

Childs

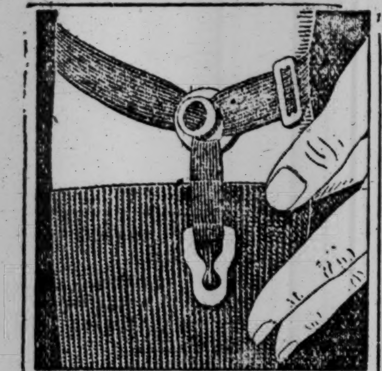

Money's worth—and then some

Do Ivory Garters wear? Yes, sir! Just some months longer than any other garter made. Because they can't wear out in spots.

There's no metal to rust and rot the fabric. Every inch is lively rubber webbing. The Ivory clasps are flexible and won't bend out of shape. There's no extra stitching to pull away. Ask for Ivory Garters—they satisfy, or your dealer gives you a new pair free.

IVORY GARTER CO.
New Orleans, U. S. A.

Single Grips 35c and up

Ivory Garter
No metal No pads Won't Bind

Double Grips 50c and up

Ivory Garter
REGISTERED U.S. & FOREIGN

Every hour on the hour from 7.00 A.M. to 7.00 P. M. (except 9.00 A.M., 11.00 A. M. and 1.00 P. M.) to Philadelphia

from Liberty Street (Trains also at 10.00 P. M. and 12.10 midnight.) 15 minutes earlier from 23rd Street. 12.10 midnight train from Liberty St. only. Sleeping cars on 12.10 midnight train may be occupied from 10.00 P. M. to 7.00 A. M.

SUNDAY TRAINS
Leave Liberty Street 11.00 A. M., 3.00 P. M., 4.00 P. M., 5.00 P. M., 7.00 P. M., 8.00 P. M., 9.00 P. M., 12.10 midnight. 15 minutes earlier from 23rd St. 12.10 midnight train from Liberty St. only.

Less than two hours on the train . .

New Jersey Central

Paintings Wanted

We Wish to Purchase Paintings by

INNESS TWACHTMAN
WYANT WEIR
MARTIN RYDER
HOMER WHISTLER
FULLER DUVENECK
BLAKELOCK MURPHY

AINSLIE GALLERIES
615 Fifth Avenue
Telephone Plaza 6886

On Exhibition Fine American Paintings

SAYS U. S. MUST END FAR EAST PROBLEM

Dr. Fosdick Warns That Next Few Years Spell Either War or Peace.

'OUR HANDS THE CLEANEST'

Union of American and Japanese Liberal Opinion and an Unhampered China Vital.

The Far Eastern question cannot be settled peaceably until American and Japanese liberal opinion unite, and until the white nations cease their encroachments upon China, warned the Rev. Harry Emerson Fosdick, just back from a Summer in the Orient, in an address yesterday morning on "Do We Want War in the Far East?" at the First Presbyterian Church.

This was Dr. Fosdick's first sermon since his return, and the church was crowded beyond its seating capacity.

"Of course, we don't want war," Dr. Fosdick replied in answer to his question, "but whatever happens in the Far East within the next few years spells either war or peace. There is no use in our wasting precious words or time in sentimentalism that may be grounded on idealism, for, notwithstanding what people think, the situation in the Far East concerns every one else throughout the world, and not only we in America should be concerned about it, but the Church itself has reason to be concerned.

"Steps are needed now to avert conflict. God pity the poor missionaries if they try to preach the word of Christ while Christian nations battle in the Far East."

As he traveled through Japan and China Dr. Fosdick interviewed all classes, from coolie merchants to high officials. He also conversed with European and American observers and missionaries from outlying districts.

"I bring you," he said, "this appeal from missionaries of the Far East to the churches of America: 'For God's sake, settle the Pacific question now!'"

Three elements, as Dr. Fosdick viewed the question, lie at the bottom of the Far Eastern difficulties.

"The first," he said, "is the amazing expansion of the white race, the most portentous phenomenon of all history. Today, the white peoples, only one-third of the earth's population, control nine-tenths of the world's territory." As the second element, Dr. Fosdick cited the fact that white expansion finally has touched the shores of the Far East, and, he said, was encroaching on China and surrounding Japan.

The third disturbing element, as he saw it, was the rise of young militant Japan.

"Japan's army is Prussian in its discipline," Dr. Fosdick said. "Her army follows the German system, her navy the British. There is nothing Japan will not try to do, there is nothing she thinks she can't do. Japan has copied Western methods not through love, but through fear, of the West. She has seen the white man swallow nine-tenths of the earth's surface, and now the further expansion of the white race is met by an indignant young Nippon."

"But one country in the Far East is treated with respect by Western nations, and that is Japan," he said. "Japan has the most absolute military government on the earth today, and the West has taught Japan that her safety lies in her force.

"God give us man at the Washington conference, men of vision willing to solve the problem! We have all got to repent together. Selfishness has controlled the acts of Japan and Western nations in China, which has been regarded as an orange to be squeezed. If the Western nations will make it their business to give her lands back to China, then we all can go to Japan and say to her 'You follow us, or there will be trouble.' But if Western nations do not repent of their godless gobbling of the world, let there be no pious preachments on peace on earth good will to men. If selfishness is still to be in power, there will be war in the Far East, and when it comes it will be a real war.

"Do you want your sons to go out and fight the sons of Japan in a war that will be at bottom a battle of big business for the economic exploitation of Eastern Asia? If you don't want that, then let us all be honest and look the question in the face and be just to those of whom we demand justice."

EXPLOITERS OF HATE WISE CALLS KU KLUX

Rabbi Declares Spirit of Bigotry Upon Which It Thrives Must Be Eradicated.

Describing the Ku Klux Klan as a "loathsome apparition," the Rev. Dr. Stephen S. Wise, preaching yesterday morning before the congregation of the Free Synagogue in Carnegie Hall, declared that he did not fear it as a Jewish question, but termed it anti-American and asked that it be put out of existence.

"I deal with it as an American problem," he said, "that is, as a great anti-American organization. That Jews are among those groups made the objects of hatred on the part of Kl Klux Klanism is incidental and secondary in importance, compared with the primary fact that it is an organization resting upon hatred, building upon prejudice and making for enmity. Back of all the miserable, thievish capitalization of race prejudice and all its sordid exploitation of the worst instincts of humankind, there lies one thing that makes much of it possible. And that must be eradicated from the life of the American people. I have reference to the feeling of great numbers of Americans that there is no crime quite as grave as that of otherness or difference.

"It is not by accident nor by design that Ku Klux Klanism began as an anti-negro conspiracy, that it subsequently included the Catholic Church as one of the objects of its hatred, later the Jewish people, and that in California it takes the form of an anti-Japanese confederacy. All these things are inevitably sequent. One hatred follows upon another. Ku Klux Klanism could not have thriven as it has had it not been for such furtherance and encouragement as have come from a growing tendency in American life, the tendency by one group or another to appropriate the name 'American,' and to deny the name to others. It is part of a new intolerance and inhospitality of which America must free itself if America is to endure.

"America rests upon courage and toleration and lawfulness, and Ku Klux Klanism is a negative of all these things. In a spirit of bigotry it substitutes violence and lawlessness of its own devising for law and order, and its weapons are those of the coward—concealment, disguise, terrorism."

Dr. Wise declared it was a serious thing for America that half a million men could be brought together by the bond of hatred. "By some it will be said," he declared, "that Ku Klux Klanism is merely a war phenomenon or one of the many depressing post-war phenomena. True it is that war did much to stir up hatreds and prejudices and animosities. The fact is that antagonisms and prejudices, which once were ashamed of themselves, seem to have derived new and undreamed of sanctions. This is one of the degradations of war—namely, that hatred has a new standing in polite society, that men are as proud of their hatreds as of their loves."

REGISTER TODAY.

Registration for New York City voters will begin this afternoon. Registration places will be open from 5 P. M. to 10:30 P. M. If you do not register you cannot vote.

TIFFANY & Co.
FIFTH AVENUE & 37TH STREET

SILVER TEA SETS AND DINNER SERVICES

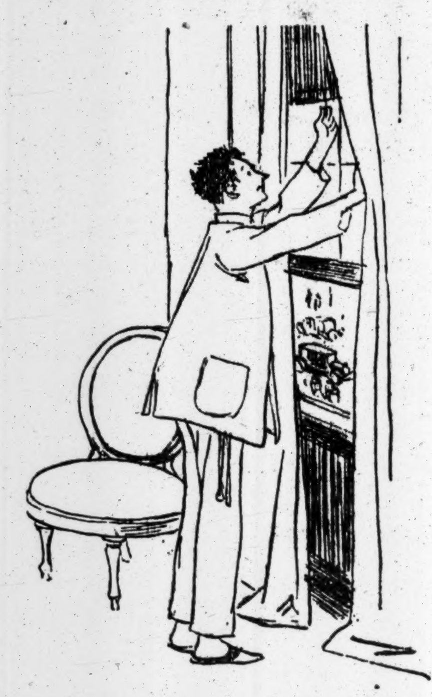

SAKS & COMPANY WILL HOLD TO-DAY AN EXCEPTIONAL SALE OF

Men's Flannel Pajamas
At 1.95

Full-cut, guaranteed non-shrinkable flannel pajamas that will wear *well* and long. The patterns are in smart striped effects, and each suit is finished with large pearl buttons. Small, medium and large sizes.

Men's Genuine Mocha Skin Gloves
2.95

The most serviceable gloves a man can wear. Made of fine mocha skins imported from Arabia, in gray and beaver shades. Paris point spear backs and prix seam sewn.

Street Floor

Saks & Company
BROADWAY At 34th STREET

B. Altman & Co.

Special for to-day

15,000 Yards of Choice Satin Charmeuse

(39 inches wide) in more than fifty fashionable shades, as well as all-black and all-white

at $1.95 per yard

(Sale on the First Floor)

Madison Avenue - Fifth Avenue
34th and 35th Streets New York

SAKS & COMPANY Announce for One Week Only—

A VERY EXCEPTIONAL OFFERING OF

Men's Fall Suits

—in the very newest Fall colorings—

At 43.00

Single and Double-Breasted Models in 2, 3, and 4-button effects, in cashmeres, cheviots and tweeds

FIFTH FLOOR

BROADWAY Saks & Company at 34th STREET

ENGLISH FOUR-PIECE SPORT SUITS

The growth of country clubs has brought about a complete change in the life of the young business man.

Our activities out-doors now parallel those of the Britisher who, for generations, has found his recreation in out-door sports.

His experience has proved that the four-piece sport suit, consisting of sporting jacket, waistcoat, knickerbockers and long trousers, meets every requirement for general out-door wear, golf and other sports.

To present this type of suit at its best we have imported from England many four-piece sports suits made for us by leading London tailors, and have made reproductions of these suits in the identical fabrics used abroad.

DE PINNA
Fifth Avenue at 50th Street

Horse and Horse

"Aren't you glad we're not a Motor Truck?"
"Why?—because we're fed on oats instead of gasolene?"
"No, guess again."
"Is it because we don't need oil except when our joints are stiff?" "No—you Donkey."
"Well—I give up."
"It's because in this World Series nobody but a Knickerbocker Team *can* cut any ice."

The old horse is right. Customers know that a Knickerbocker Team can always be depended upon to deliver the ice.

Knickerbocker ICE Company

Broken Hearts

THE theft of an Oriental Necklace means a broken-hearted woman.

The theft of a Técla Necklace means a broken-hearted thief.

Whose heart do you want to break?

◆

Técla
398 Fifth Avenue New York
10 Rue de la Paix, Paris
7 Old Bond Street, London

His Arches were strong-

He LET Them Develop

AND he never knew flat feet, bunions or any of the other troublesome foot ailments. Why? Because the mocassins he wore gave free play to the muscles of his feet and kept his arches strong and supple.

Nowadays Ground Grippers give the same mocassin comfort, the same freedom of foot action and the sturdy development of the arches that keep the body graceful, well-poised and helpful. Wear Ground Grippers the first of the so-called orthopedic shoes—and the best.

For every member of the family

Ground Gripper SHOES
23 West 35th Street
3 Beekman Street
29 West 46th Street
39 Hoyt St., Brooklyn

PEROLIN
The Boiler Metal Treatment

Saves Coal!

The majority of boilers consume twice as much coal as is necessary to produce the same amount of steam because the boilers are scale coated.

PEROLIN
The Boiler Metal Treatment

reduces fuel bills to a minimum, and brings efficiency up to its maximum, by keeping boilers clean.

Send for Booklet.

PERÓLIN CO. of AMERICA
50 Park Pl.
New York, N. Y.

Business Opportunities (bank and business references required), page 14.

Lost and Found Advertisements, page 16.

OLD POLICIES

When you are buying real estate you may find that the title has already been insured. If so, you are entitled to our special reinsurance rates. Bring your papers to us and we will give you the same discount whether we issued the original policy or not.

LAWYERS TITLE & TRUST CO.

160 Broadway, New York
188 Montague St., Brooklyn
44 Court St., Brooklyn
367 Fulton St., Jamaica, N. Y.
383 E. 149th St., N. Y.
1354 Broadway, Brooklyn.
160 Main St., White Plains, N. Y.

The Office Safe—
Isn't!

THE MERCANTILE
Safe Deposit Company
115 Broadway, New York

Bank on Baker—FOR BOXES

For strong, well made shooks of clean lumber, you can absolutely depend on Baker quality. They protect your goods in transit and build customer good-will. Write for prices.

Baker Box Co., 84 Foster St., Worcester, Mass.

BOX SHOOKS

Dangerous Ages

is the new novel by the author of "Potterism," called by Mrs. N. P. Dawson "the most spirited and readable of modern story tellers."

BL BONI & LIVERIGHT NEW YORK

DEMOCRATS TO POUND HARDING CONGRESS

National Committee Meeting Speakers Will Compare Record With Wilson Achievements.

WILL NOT DISTURB WHITE

Ex-President Said to Be Moving Factor in Session Scheduled for Chicago.

Special to The New York Times.

CHICAGO, Oct. 9.—At the meeting of the Democratic National Committee in Chicago, to be held probably before Nov. 1, by express agreement, reached before Chairman White decided to call the session, discussion of Presidential candidaciese for 1924 will be barred and the determination has been "signed, sealed and delivered" that no effort will be made to effect any change in the National Chairmanship.

Otherwise the meeting will resemble a national convention, the chief purpose being to condemn the Harding Administration for failure to fulfill, through the two Republican houses of Congress, the platform pledges made by the party during the campaign.

To this end the meeting is to be thrown wide open to those speakers who wish to compare Republican achievements with those of Woodrow Wilson and the Democratic Congress during the first hundrred days of the new Administration.

Certain Democrats have intimated that Mr. Wilson, far from being in political retirement, is the moving factor of the approaching Democratic meeting, and it will not surprise some of the party leaders if the keynote speech of the session comes directly from the former President.

That the meeting is to be held on the eve of the opening of the Conference on Limitation of Armament is said to be due politically to the suggestion of Democrats of the inner circle of the Wilson Administration. Party managers who fought at San Francisco to defeat the nomination of a recognized Wilson candidate for the Presidency have given their assent to the date, it is probable, on the theory that the party organization should endeavor now to clear the way for the election of a Demecratic House in 1922.

The agreement that the National Chairmanship is not to be considered officially was to dispose of a rumor of more than substantial basis that the organization which handled the McAdoo campaign at San Francisco is determined to take possession of the National Committee and elect a National Chairman of its own to succeed George White of Ohio, who handled the campaign for Governor Cox.

Credible information is it that Mr. White is to remain Chairman as long as he cares to and that the McAdoo organization plans have been punctured effectually and definitely.

AID FOR BELGIAN LIBRARIES.

Louvain and Brussels Get 100,000 Francs Each From Hoover Board.

The Commission for Relief in Belgium Educational Foundation, of which Herbert C. Hoover is President, has donated to the Universities of Brussels and Louvain 100,000 francs each to purchase books for their libraries, it was announced yesterday.

German invaders partly destroyed the Louvain library.

Delayed Berengaria Sails From Havre.

CHERBOURG, Oct. 9.—The steamer Berengaria cleared for New York at 10 o'clock this morning, after having been delayed twenty-four hours by fog.

BRILL BROTHERS

We're Selling TOPCOATS

Words never have, nor ever will, make fine clothes. Good wool, reputable looms and highly capable tailormen made these fine Topcoats, and they are certainly capable of selling themselves. They speak the language of quality and style, while the prices talk economy!

$40 to $60

Stetson Hats $7—Others at $4

Brill Brothers

Three Convenient Stores:
Broadway at 49th St. *47 Cortlandt St.*
279 Broadway

THE KUPPENHEIMER HOUSE IN NEW YORK

REIS UNION SUITS
REIS
MAN'S CLOSEST FRIEND

THE MARKET PRICE OF SHIPS.

The slump in shipping and the final rejection by the Shipping Board of the offer made for its wooden ships form the basis for an article in The Annalist, ut today. Published by The New York Times Company. 10 cents at news stands; $5.00 a year by mail.—Advt.

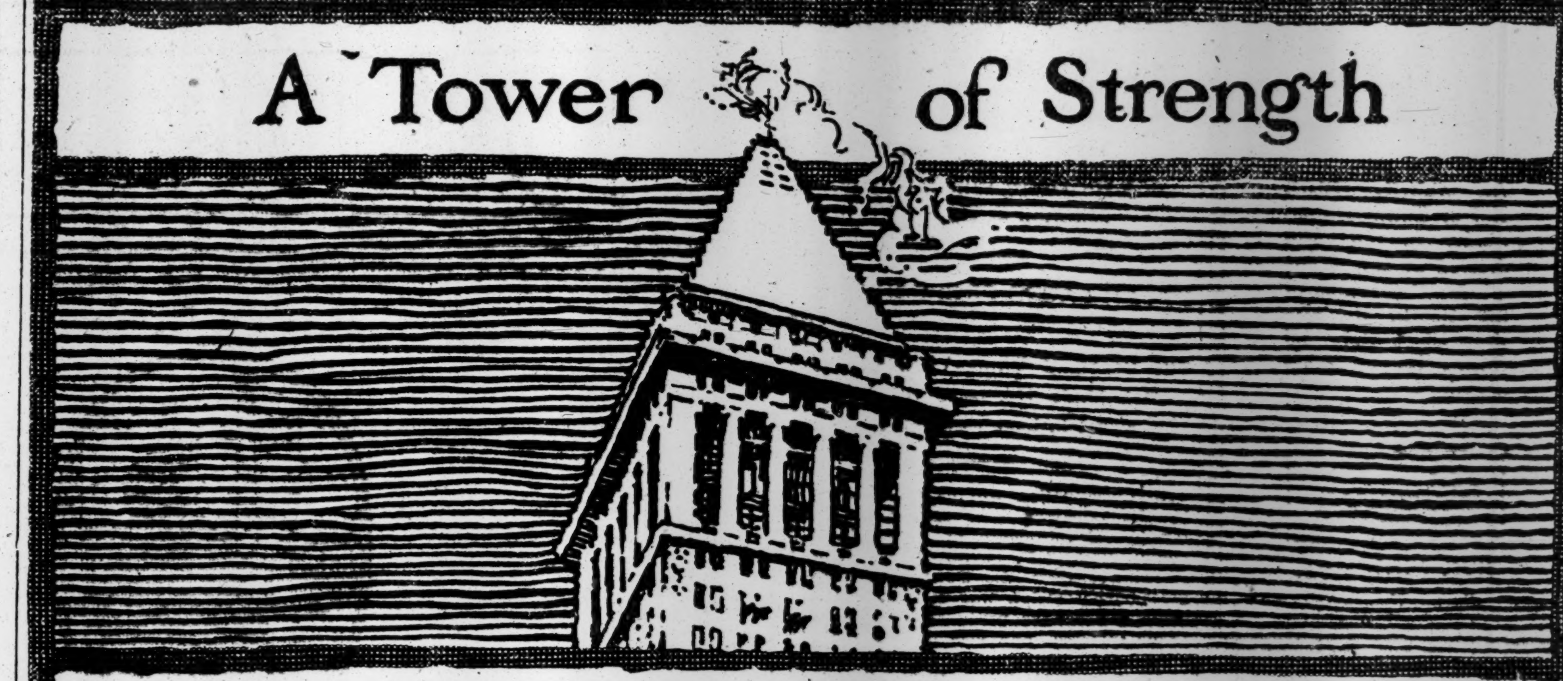

Back of Your Business

In handling any banking matter that may arise the Bankers Trust Company is prepared to place back of its customers the full facilities of the Company and the experience of its staff.

We offer you not only the working equipment of an institution that does business of worldwide dimensions, but also the personal interest and co-operation of an organization whose constant effort is to obtain the best results for its customers.

Let this Company stand as a "Tower of Strength" back of your business.

BANKERS TRUST COMPANY

Downtown Office: 16 Wall Street
Fifth Avenue Office: at 42nd Street
57th Street Office: at Madison Avenue
Paris Office: 3 & 5 Place Vendome

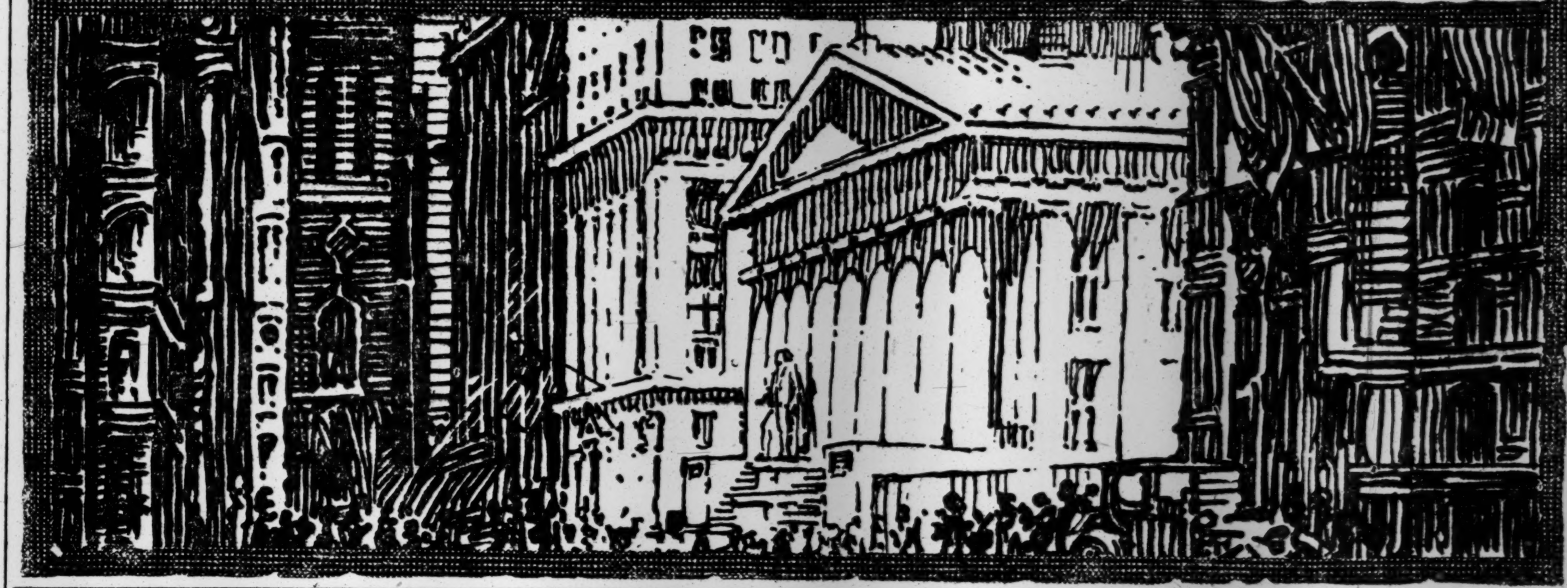

W. & J. SLOANE

Announce the most important
ORIENTAL RUG SALE
that they have ever held

A $500,000 COLLECTION

At prices which mark a new low level for desirable rugs

A Sloane Sale is always a serious and genuine event. A rare money saving opportunity of the first order. *But this one above all others should not be missed.*

Every Rug is a specially selected importation. There are plenty of low priced ones. All represent the Sloane standard of sincerity. Each rug is attractive, desirable, choice, durable.

There are small rugs and large. All colors and weaves. Rugs from India, Persia, Turkey, China, and the Caucasus. This exhibit is unique in interest. An exceptional offering of genuine, perfect Oriental Rugs.

Small size rugs at $20 upwards 9 x 12 size rugs at $175 upwards

OTHER SIZES AT PROPORTIONATE PRICES

This great Sloane Sale begins Today. October 10th. Measure the spaces where you want to place rugs and bring the measurements with you. This will facilitate selection and insure satisfaction.

INSPECTION AND COMPARISON INVITED

Free delivery to all shipping points in the United States

FIFTH AVENUE and 47th STREET, NEW YORK

REGAL SHOES

40 New Fall Styles *for* Men *and* Women

at $7.50

The Spad for Men
In Scotch Grain Leather with the new straight flange heel. Ball-strap with perforations. In Russet and Black.
$7.50

The Newport
Genuine Russia Calf. Straight tip. Ball-strap with perforations. Low straight heel.
$7.50

The Pall Mall
Genuine Russia Calf, dark shade. Rubber heels. Same style in Black King Calf. *$7.50*

The Mineola
One-strap pump in genuine Black Vici Kid. Same in Russia Calf with wing tip. In Baby Louis and Cuban heels.
$7.50

Black Calfskin
Russia Calfskin
Tan Scotch Grain
Black Scotch Grain
Black Kidskin

All new custom styles, made up for this season—no "left-overs."

Regal Shoes are $7.50, $8.50, $9.50. (*Nothing over $9.50.*)

If dollar for dollar value could be put into a shoe for less than $7.50, Regal would give it to you.

Nor can you get anything *essential* to the finest shoe quality by paying more than Regal's $9.50.

Made by America's Most Progressive Shoe-Makers—Sold Economically through Their Own Shoe Stores

REGAL SHOE COMPANY, *Factories:* WHITMAN, MASS.

NEW YORK
81 Nassau St.
175 Broadway (Nr. Cortlandt)
14th St. at 3d Ave.
40 West 34th St.
125th St. at 7th Ave.
St. Nicholas Ave. at 181st St.
481 Tremont Ave.
Broadway at 37th St.
Broadway at 50th St.
6th Ave. at 21st St.
Broadway at 27th St.
2929 Third Ave. (Nr. 152nd St.)
991 So. Boulevard

BROOKLYN
466 Fifth Ave.
5422 Fifth Ave.
4 Flatbush Ave. (Cor. Fulton St.)
301 Broadway
1049 Broadway
1375 Broadway (Nr. Gates Ave.)
357 Fulton Street

JERSEY CITY
108 Newark Ave.

NEWARK
825 Broad St.

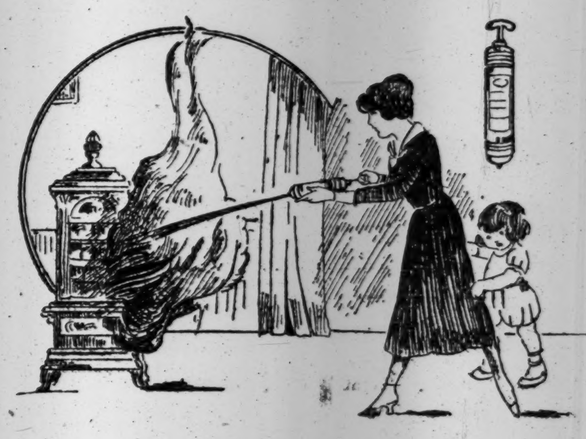

Today Is Fire Prevention Day

Effective Fire Extinguishers

Specially Priced $5.74 *Approved Type*

Every Home Should Have One
Will put out a fire in a few seconds.

Its simplicity of operation enables a woman or a child to operate it effectively.

The feeling of security and the confidence the possession of one of these extinguishers gives may be the means of preventing not only panic but also serious fire and loss of life.

Your duty as a citizen as well as your personal safety requires that you be prepared.

To Auto Owners

There is an additional incentive to purchase (if one were necessary), besides the protection of life and property, and that is that fire insurance cost is reduced 15% on autos equipped with one of these extinguishers.

In View of All These Facts, Can You Afford to be Without One?

Macy's—Basement, 35th Street, Front.

R. H. Macy & Co. Inc.
HERALD SQUARE *NEW YORK*

Black Hats and Gowns

An attractive Black Hat or Gown is a necessity to the well-dressed woman. While we specialize in Mourning Goods, we also show Black Hats and Gowns for all other occasions.

Crocker
375 Fifth Ave.
Boston: Copley Sq.

Engraved crystal pitcher with sterling silver band, 2 qt. $10.00

SOME of the most simple remembrances and some of the richest gifts come from Ovington's, but, for one as for the other, the proportion of what you get to what you pay is very great indeed!

OVINGTON'S
"The Gift Shop of 5th Ave"
Fifth Avenue at 39th St.

By order of the Executors
The Estate of
LUCILE HAYDEN
(deceased)

The Valuable Personal property including Choice French Embroidered Bed and Table Linens (never used), Silver, Glassware, China, Art Objects, Oriental Rugs, Fine Furniture, etc., etc.

Will Be Sold by Auction at
CLARKE'S
42-44 East 58th St.
on Thurs., Oct. 13th
and following days
at 2:30 P. M. daily
NOW ON VIEW
The Sale Will Be Conducted By
MR. AUGUSTUS W. CLARKE

IF your roof needs repairing it will never cost less than right now.

DAVIS BROS. ROOFERS INC.
Any kind of Roof—Anywhere
Mott Haven 0136 307-311 East 148th St.
NEW YORK

The first LaFayette to be delivered in Greater New York now has more than a year of use behind it. Daily, its hundred horsepower is rendering that wider range of better service which was anticipated at the outset.

LaFayette open cars
$4850 at Indianapolis
PORTER-LAFAYETTE CO., INC.
Broadway at 57th Street
TELEPHONE CIRCLE 8760

UNDERWOOD TYPEWRITERS RENTED
3 MONTHS $10 UP

PATTEN TYPEWRITER CORP.
71 Chambers St.——Worth 1932
102 W. 42d St.——Bryant 3994
57 W. 125th St——Harlem 1617

TEST SHAVING BRUSH OF ANTHRAX VICTIM

Health Department to Seek Today for Germ Which Killed Michael F. Farley.

MAKER FACES PROSECUTION

But Copeland Thinks Brush Was Not Made Here—20 Similar Cases in Last 19 Months.

An investigation will be made today by the Department of Health to determine if the death of the anthrax victim, Michael F. Farley, former Representative from the Fourteenth Congressional District, was caused by the shaving brush he used. If it is found to be infected, and was manufactured here, the maker of it will be prosecuted and will be liable to a year in jail upon conviction, according to a statement by Commissioner Copeland last night.

This fatality also revealed yesterday that the Department of Health has been waging a campaign for several months to prevent the spread of anthrax germs here through the importation of foreign hair and hides. Within six months, Dr. S. Dana Hubbard, Chief of the Division of Industrial Hygiene, has barred the entry of 10,000 shaving brushes from Japan and has compelled the return of the shipments on the ground of anthrax infection.

Similar action was taken with hundreds of tons of horsehair sent here from Russia, principally from Siberia, to be used in the manufacture of shaving brushes. At the same time the department has excluded fifty-seven bales of hides from China, which were found infected with the dangerous anthrax germs. Health officials, it was explained, exercise hygienic supervision over imported hides intended to be fabricated in articles for personal use as they do with hair for brushes.

The brush used by Farley is in his hotel room at 302 West Twenty-second Street. This and other articles of his shaving equipment will be tested in the laboratory today.

"If this unfortunate man lost his life through an infected shaving brush that was manufactured here the maker of it will be prosecuted, and he may be sent to jail for a year," said Dr. Copeland. "I am rather inclined to believe the report made to me concerning this brush to the effect that Farley bought it out of town and brought it back with him. He had used it only once."

Dr. Copeland said users of shaving brushes should not be unduly alarmed over the reports of anthrax cases, as all manufacturers here are co-operating with the department, and this, together with the barring of all suspected importations insures ordinary safety. He advised the use of brushes made only of badger hair, which has always shown freedom of the germs.

"A few small manufacturers made the cheaper sort of brushes from horse hair, but we forced them out of business when they failed to change their methods and conform to our ruling on the authority of the amendment to the sanitary code. The germs are extremely difficult to kill, and some manufacturers at first objected to the required sterilization process because the heat destroyed the rubber holders of the brushes.

"Since our conference a year ago with representatives of the United States Public Health Service, manufacturers and importers, the Department of Health has maintained close surveillance over the entry of foreign hair and hides. This is accomplished by notification to us of the arrival of all shipments. As the result of this we have not found an anthrax brush here in six months."

In the last nineteen months there were thirty-four cases of anthrax here, twenty of which were shaving-brush infections. There was a total of eleven deaths in this group, nine of them shaving-brush victims. One of the other two deaths was caused by an anthrax tooth brush. The other resulted from an infected scrubbing brush.

In the last eight months there were only four cases of anthrax and two deaths, including that of Farley. The treatment by serum has been most successful, asserted Dr. Copeland.

WOMEN HELD IN DEATH OF A MOVIE DIRECTOR

Mrs. Munroe and Miss Bellwin Detained in Los Angeles on Suspicion of Murdering Al Stein.

Special to The New York Times.

LOS ANGELES, Oct. 9.—Two actresses are held in jail on "suspicion of murder" and the police are hunting for three unidentified men, following the mysterious death early yesterday of Al Stein, 26 years old, Assistant Director for the Century Film Corporation. The women are Mrs. Jeanne Munroe, 22 years of age, and Miss Mildred Frances Bellwin, 22, the latter being a chorus girl at the Broadway Pantages Theatre, known on the stage as Billie Beslys.

A report of a liquor party in Stein's apartments at 1,130 West Seventh Street late Saturday night is also being investigated, as a result of Dr. Wagner's report after an autopsy that the film director apparently had died from acute alcoholism.

Stein was assistant to Fred Fishback, the motion-picture director, who was a guest at the Arbuckle party in San Francisco after which Miss Virginia Rappe died. The police have been trying to get in touch with Fishback.

Detective Sergeants Box and Thompson answered a call to the apartment at 5:30 A. M. yesterday. They found Stein on the floor of his room dead, his head propped up on two pillows. There was no sign of violence except for a two-inch scratch on his left cheek. He had been dead for approximately four hours.

The women stated that Stein had come home just before midnight with three men, all apparently under the influence of liquor. The men remained less than half an hour. An hour later Stein rolled from the bed in great agony. He was gasping for breath, was unable to talk and the pupils of his eyes were greatly distended.

Mrs. Munroe said she called two physicians, but only one responded. [illegible] not remember his name. Carl M. Stein, a brother, was also summoned. He arrived just as Al Stein died. The coroner was notified and the body was removed to an undertaking establishment, where this morning Dr. held an autopsy. Alcoholism appeared to have caused death, he stated, but a chemical analysis of the stomach might be made, he said.

A telegram asking Fishback to go to San Francisco, sent by District Attorney Brady of San Francisco while the Arbuckle police court hearing was being held, was found in the droom, as was a newspaper clipping concerning an annulment suit brought by a woman who charged her husband with forcing her to marry him at the point of a gun.

REGISTER TODAY.

Registration for New York City voters will begin this afternoon. Registration places will be open from 5 P. M. to 10:30 P. M. If you do not register you cannot vote.

John Wanamaker

Formerly A. T. Stewart & Co. Broadway at Ninth, New York. Open from 9 to 5.30. Telephone 4700 Stuyvesant

Today—we present a distinguished collection of exquisite

Reproductions of Paris Gowns
At About Half the Price of the Original

By PATOU, ROLANDE, DRECOLL, CALLOT SOEURS, JEANNE LANVIN, MOLYNEUX, PAQUIN, AGNES, JENNY

And an especially noteworthy group from

CHERUIT

These gowns for day and evening wear have that inimitable SIMPLICITY which the Parisiennes themselves adopt. Of course, they reflect caprice of the Paris mode.

The grace that is CALLOT—shown in draperies caught with crystals or exotic flowers.

LANVIN'S genius for unusual trimmings—peasant bead embroideries or fringes of fur.

PAQUIN'S dignified silhouette in a new and glorious gold brocade.

The favorite mediums of expression of the foremost couturiers this season; their colors, the details of decoration for which each is justly famous and the historic influences which inspired them.

CHERUIT'S Dance Frock of red velvet on mediaeval lines finishing with gold cord, is accompanied by a pair of red silk pantaloons—a new and amusing feature.

The other CHERUIT models are also strikingly original. Whether she uses cloth of gold and metal lace, girdled with sable, or velvet with huge loops of silver cloth, she always achieves a silhouette of trailing slenderness.

In many instances the same French materials are used, but the prices throughout the collection are far below the cost of the original models.

The exhibition will be held in the Women's Fashion Salons, Second Floor, Ninth street side of the Stewart Building.

The McCreery
FIFTH AVENUE MEN'S SHOP

An Extraordinary Offering!
WINTER OVERCOATS FOR MEN
$37.50

A little later in the season coats of this quality will be priced much higher

In fact, we wouldn't be a bit surprised if you had to pay as much as $50 for such models once the cold weather gets here. Better come in and see these—that's the least you can do. Every coat is made of heavy fleece overcoating with plaid or contrasting backs. There are Great Ulsters, Town Ulsters, Ulsterettes, and Loose Fitting Raglans in Oxford Gray, Herringbones and Green, Gray and Brown Heather Mixtures. All regular sizes from 34 to 44. Also included are Chesterfields.

(Second Floor, Annex)

James McCreery & Co.
5th Avenue *35th Street*
Use the Special 5th Avenue Entrance

Reg. Trade Mark

McCutcheon's
Towels and Bed Coverings
At prices that will appeal to discriminating shoppers

WE are very pleased to see that more and more women are daily discovering the truth about McCutcheon values in Household Linens.

"The Linen Store" has always enjoyed a reputation for highest quality in linen goods and we know that, quality considered, our prices compare *most* favorably with any in the city. You are invited to visit the store and make the comparison for yourself.

We mention below a few representative articles from our wide assortment of Towels, Sheets, Pillow Cases, Blankets and Comfortables. All are of the regular McCutcheon quality.

Pure Linen Towels
Guest Towels—$6.50, 7.50, 9.00, 10.50, 12.00 and 15.00 dozen
Bed Room Towels—$7.50, 9.00, 10.50, 12.00, 16.50, 18.00 and 24.00 dozen

Pure Linen Sheets and Pillow Cases
Pillow Cases—$4.50, 5.00, 6.00, and 7.50 pair
Sheets—Single Bed Size—$17.50, 25.00, 27.50 and 32.50 pair
Double Bed Size—$25.00, 27.50, 30.00 and 35.00 pair

Blankets
Single Bed Size—$9.00, 10.50, 11.50, 15.00 and up
Double Bed Size—$10.00, 11.50, 13.50, 17.50 and up
Cut and bound separately

Comfortables
Cotton-filled—$3.00 and 5.00 each
Wool-filled—$8.00, 10.00, 18.50 and 27.50 each
Down-filled—$15.00, 22.50, 25.00 each and up

Bed Spreads
Krinkle Dimity, Piques and Patent Satin in all sizes and qualities

Careful housekeepers are now taking inventory of their Household Linens. The Fall and Winter seasons of entertaining will demand well-filled Linen Closets. With today's lowered prices this is a particularly opportune time to buy fine McCutcheon Linens at unusually low prices.

Monogramming Orders for Christmas delivery should be placed now.

James McCutcheon & Company
Fifth Avenue, 34th and 33d Streets

Why You Should Buy Your French Kid Gloves Now

The proposed Fordney Tariff Bill provides that the import duty on French Kid Gloves shall be greatly increased.

Our present low prices will prevail until the adoption of the proposed increased tariff.

With the demand for a more extensive glove wardrobe required by the variety of the sleeve fashions, the prospect of a tariff increase should suggest to every woman, the wisdom of providing now for future requirements.

Our Fielder glove described at the right, is 4.50

The proposed Fordney Bill will advance the price to 5.50

The Vogue of Black & White

The Centemeri *Fielder* style presents a French Kidskin glove as lovely as it is versatile in adaptability to the new sleeve fashions.

It may be worn appropriately with the flaring sleeve of the frock and wrap, or over the tight sleeve of the tailormade.

In beaver or black *sewn tranchant*, with contrasting white gore and crochet embroidery, or in white with black and amber with deep brown, the Centemeri *Fielder* is exquisitely beautiful—and especially desirable in every woman's glove wardrobe this season.

4.50

Centemeri Gloves
400 Fifth Ave.
New York—Philadelphia
Grenoble, France

MEDLEY OF CRASHES LETS BURGLAR FREE

Indicted Man in Car Rams Stalled Flock of Taxicabs, Police in Two of Them.

MANY HURT, THREE BADLY

Police Were After Flat Robber, Who Completes His Job and Escapes.

A burglar in an apartment house at 112th Street, between Seventh and Eighth Avenues, escaped capture early yesterday morning when policemen speeding to capture him were delayed by a complicated automobile accident, in which three persons were seriously hurt.

The police taxicab was halted by a collision with another taxicab at 112th Street and Seventh Avenue, and before the police could start again a man indicted for burglary drove a touring car at high speed into the police taxicab and two other taxicabs, covering the street with injured persons and smashed cars. The burglar in the apartment house at 112th finished his job in the meantime and went on his way.

Policeman Walter O'Hara was riding to the scene of the burglary on the step of a taxicab, when another machine passed, bumping the taxicab and injuring O'Hara's legs. His taxicab stopped and another taxicab with policemen stopped to see how badly he was hurt. Other taxicabs, following the squad of policemen, stopped.

Into this group of motionless machines plunged the touring car, which was driven by Harold Burns, 24 years old, of 298 West 112th Street, who is out on bail of $15,000 on three charges of burglary and was to have been placed on trial in General Sessions today on the charge of stealing an ermine coat, worth $2,500, from 102 West 110th Street.

Burns first hit a pedestrian, Thomas Lewisy of 1845 Seventh Avenue. After a sweeping curve the Burns car then crashed into the assemblage of taxicabs. The force of the blow drove the first taxicab into the others, throwing drivers and occupants to the street. Spectators picked up several of the injured and then sent for help. Ambulances from Knickerbocker and Harlem hospitals responded.

Agnes Clary of 136 West 127th Street, who had been hurled out of one of the taxicabs which was going to see the burglars captured, was picked up unconscious and taken to Harlem Hospital, where she was said to be suffering from a fractured skull and internal injuries. Lewisy went to Harlem Hospital suffering from internal injuries and a fractured leg, which may have to be amputated.

As he charged into the taxicabs Burns was flung out of his touring car and was picked up unconscious. He is in Harlem Hospital suffering from shock and possible internal injjuries. To the previous charge against him was added that of felonious assault. Policeman O'Hara is also in Harlem Hospital and has lacerations of both legs. Alex Goldstein and David Levine, two of the taxicab drivers, were treated for multiple cuts.

The Krementz quarter has never shrunk!

For more than 25 years, Krementz collar buttons have sold for 25c each. This price has never been raised; the quality has always been maintained. Original purchasers find their Krementz buttons as good as new. Should they wear out or be damaged during the life of the owner, they may be replaced without charge.

Krementz cuff links and correct evening jewelry are similar in quality and workmanship to the Krementz collar button, and are sold under the same guarantee.

And, like the Krementz collar button, Krementz jewelry is standard as to price, exceptional as to value.

Collar buttons 25c—$1.50; loose links $2.50—$3.50; soft collar pins 50c—$1.50; correct evening jewelry sets $7.50—$17.50. Each piece is stamped on the back "Krementz."

Krementz jewelry naturally is confined to the better shops.

Krementz

Correct Jewelry for Men

California

New York to San Francisco

VOYAGE to New Orleans on a modern steel Southern Pacific (Morgan Line) Steamship + Enjoy the rest and comfort of "100 Golden Hours at Sea." Continue to California on the famous SUNSET ROUTE—Every mile a Scene worth while.

Send now for literature and information

SOUTHERN PACIFIC LINES

A. J. Poston, Gen'l. Agent, Passenger Dept.
Room 2015, 165 Broadway, Cortlandt 4800

SALE OF

Commercial Stationery and Office Supplies

The pens and ink you've been intending to buy; the type cleaner your secretary's been asking for; the cabinets the file clerk's been wanting—here they are, at prices which you know as well as we do, are lowest-in-the-city.

Item	Price	Details
Mongol or Mikado Pencils	doz., 39c	All grades.
Champion Numbering Machine	$2.69	Three movements—consecutive, duplicate and repeat. Usually $4.69
Self Inking Stamp Pads	19c and 29c	Two sizes
Esterbrook Pen Points	box 47c	One box contains a gross of assorted points.
Pay Envelopes	box 59c	1000 envelopes of good quality Manilla paper to a box.
Double Inkstands	79c	Pen rack attached.
Typewriter Ribbons	39c	Ribbons to fit all popular makes of machines.
Stenographers' Note Books	doz., 39c	Good quality paper, 60 sheets to a book.
Telephone Indexes	19c	Made to hang on the telephone mouthpiece. Space for 460 names.
Leather Loose Leaf Ring Book Covers	69c	To hold sheets 6¾x3¾ and 6x3½.
Bound Books	94c	200 page books, with various rulings, such as double and single entry ledger, journal, cash, etc.
Column Ruled Books	$1.29	Size 11¼x14½ inches. 150 pages.
Adding Machine Paper	roll, 14c	
White Second Sheets	package, 19c	500 sheets to a package.
Solid Glass Base Pen Racks	47c	Made to keep pens and pencils in place.
Typewriting Oil	bottle, 4c	
Clar-o-Type, The Wonder Type Cleaner	39c	
Stafford's or Carter's Blue Black Ink	Quart, 69c	Usually 94c
Carbon Paper	box, 94c	Letter or legal size. Standard weight, blue or black. 100 sheets to a box.
Oak Filing Cabinets with hinge	47c	
Library Paste	Quart size, 94c	Usually $1.44
Fiber Waste Baskets	59c	Wooden bottoms.
Hand Blotters	package of 25, 4c	Excellent quality blotting paper, white only.
Manila Second Sheets	pkg., 23c	500 sheets of good quality paper, size 8½x11 inches, to a package.
Scratch Pads	Size 3x5 doz. 19c 4x6 " 23c 5x8 " 39c	White only.
Bond Paper Pads	doz. 59c	50 sheets to a pad. Size 6x9 inches.
Bond Typewriting Paper	pkg. 47c	Extra good quality, 500 sheets to a package. Size 8½x11.
Four Wood Drawer Cabinets	$10.89	Oak finish only. To hold cards 4x6 inches
One Drawer Cabinets	$3.69	Oak finish; to hold cards 4x6 inches. Usually $6.44
Duplex Envelopes	pkg. of 25, 4c	
Telephone Directory Binders	69c	Usually 98c
Glass Safety Inkwells	14c	Small size.
Macy Typewriting Tablets	23c	100 sheets of good quality paper. White only.

Also a full assortment of Calendars and Diaries for 1922

Macy's—Main Floor, 35th St., Rear.

R. H. Macy & Co. Inc.
HERALD SQUARE NEW YORK

The Man's Shop

Express Elevators to Tenth Floor

For the Chauffeur

THE MAN'S SHOP is a specialist in outfitting the chauffeur. Every item of his livery is here—correctly matched, smart, well tailored, and extremely durable. The best woolen fabrics are used, and moderation in price without sacrifice of quality is evidenced.

Equipment answering an instant call and judiciously priced

Grey whipcord coat and trousers, at	$52.00 and $55.00
Breeches to match,	21.50
Grey worsted coat and trousers,	45.00
Black broadcloth coat and breeches,	60.00
Grey Oxford frieze overcoats, unlined	40.00
Grey Oxford frieze overcoats, wool lined	50.00
Grey whipcord overcoats, to match suits, at	50.00 and 55.00
LINED AND UNLINED	
Black box-cloth and melton overcoats, at	70.00 and 80.00
Grey melton overcoats	55.00
Caps to match, at	3.75, 4.00, and 4.50
Steamer Rugs, from	10.50 to 45.00
Automobile lap robes, from	12.00 to 55.00

THE MAN'S SHOP *is also equipped to make-to-order coach and house liveries*

Lord & Taylor
FIFTH AVENUE

38th Street
The Man's Shop
Tenth Floor

39th Street
Express Elevators
Without Stop

Lord & Taylor
FIFTH AVENUE

Tweed Suits
$32.50

NOW come the days that tweed suits are sought and bought for either town or country wear. It is not amiss to state that considering the tweed—imported or domestic—the man tailoring and the variations in style, here is a collection of tweed suits, matchless at *$32.50.*

THIRD FLOOR

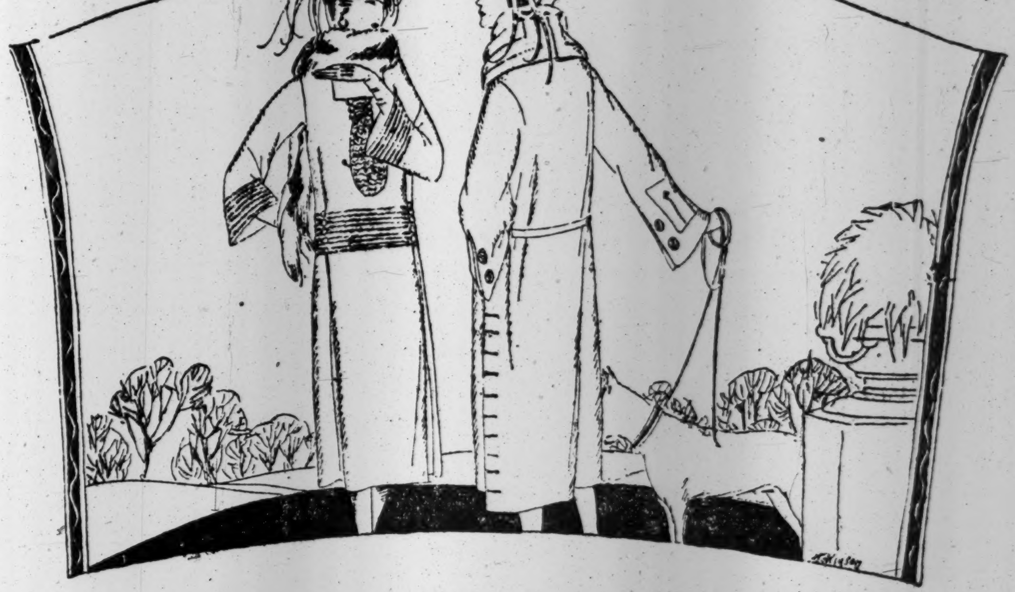

Copy of Maison Brandt Frock in Duvetyne, $75

SKETCHED is a frock reproduced line for line from one of Maison Brandt's favorite models. The long waistline is emphasized by stitching. Fullness is buttoned in at the girdle. Delicate lace adds to it much feminine charm! Though it was very expensive in Paris, it has been copied in duvetyne to sell here at *$75*

THIRD FLOOR

Smartest
Fur Coats and Wraps

OUR unusually large and beautiful collection of coats and wraps is conspicuous for its moderate prices. Many women who have shopped over the town have reported to us that our values are hard to equal and our selection of the finest.

Fur Neckwear

THESE lovely small furs that you need these in-between days when a bit of extra warmth is necessary, though you are not yet ready for your heavy furs.

Sable Scarves, *$49.50, $79.50*
Mink Scarves, *$29.50, $49.50*
Fox Animal Scarves, *$24.50, $34.50*
Stone Marten Scarves, *$29.50, $34.50*

FOURTH FLOOR

Wraps and Coats

YOU may have planned on Malay for your winter coat, or possibly you'd find the wonderful new Sorrento shade more becoming when trying on the coat sketched right. Of Kashmir Radiant, Velvera, Wondora and Pollyanna. Linings of crepe or brocaded satin. From a group of tailored coats exceptional at *$57.50* and *$67.50.*

THIRD FLOOR

Blouses, $15

'TIS said Jenny is responsible for a charming new type of costume blouse, *left.* It comes at least to the hem of the skirt. Of crepe de Chine with paisley trimming, brown, black, navy.

Blouses, too, use the sleeve for variety and interest, *right.* In Fungi, Paris' favorite shade of brown, are the Georgette sleeves combined with tête de negre or black. Other combinations navy and Mohawk, black and red.

THIRD FLOOR

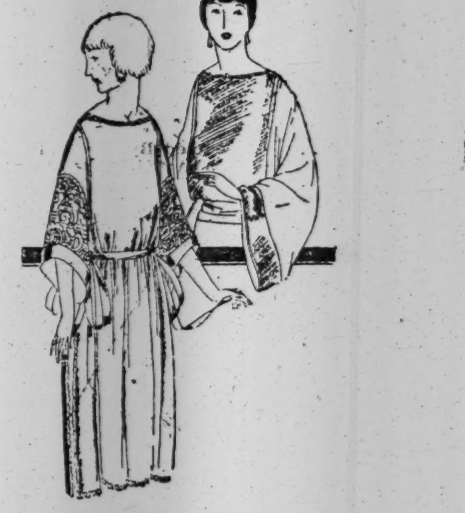

Two Elente Corsets, $4.50

A MOST moderate price for these well-designed, carefully built corsets. Both models are made of pink broche, designed for the medium and average figure. One has elastic girdle top and medium length skirt. The other low top and long skirt, with eyelets below front steel.

SECOND FLOOR

FRUTCHEY SILK SHOP
4 WEST 40TH STREET
Near FIFTH AVENUE

President Harding's employment conference is a gentle hint for everybody to keep or get busy.

Why not employ yourself with a dress length of our recent importations of the silks of the hour—at $7.85 a yard—elsewhere, if at all, at $10.50 to $20 a yard?

Velour chiffon and georgette brocades; satin metals; metal tissues; metal velour brocades; and many more,—all in the most wanted color combinations of black, silver, gold, white, French blues, fuchsia, gray, mauve, and so on.

Thus you effect a double saving,—by making your own dress and by buying your silks at the lowest price in town.

Alexander

Clever conceits in women's low shoes such as we show at $12 to $20 are the combined product of super minds and super hands and their value is self evident. For super service we can fit every foot becomingly in oxfords or strap at $9 and $10.

Shoes

548 Fifth Avenue, above Forty-Fifth St.

MME. LICHTENSTEIN, INC.
MILLINERY
Temporarily at 785 FIFTH AVE. 5th Floor
100 NEW HATS
From Regular Stock
$15
Special for Today and Tomorrow

Fontaine
ARTIFICIAL FLOWERS
ARE THE FINEST MADE
Reproductions with all the natural colorings and the crisp freshness of the real.
Camouflage conservatories effected.
Foliage and Ivy Vines for Lattice and Window Box Treatment.
Consult our Art Department for suggestions for home and window decoration.
Fontaine, INC.
273 FIFTH AVE.
Madison Square 8776—Bet. 29-30 Sts.

What Do You See Ahead for Your Business?

Check your guess against this forecast.

"We are forecasting cheaper transportation charges. If they come, we are also forecasting a rapid, fundamental and general reinstatement of industrial activity—for the other essential to this recovery is already present, namely, an adequate supply of available credit. The attendant results for the railroads will be large earnings and an enormous investment by them in rehabilitation and reconstruction."

The foregoing is a brief excerpt from a review and forecast, **The Business Prospect,** which appears in today's issue of the **Standard Daily Trade Service.** It is accompanied by a Chart, in two colors, which proves that general business and stock market revival is in the making.

You will want this Chart for permanent reference. By following it **you can foresee the trends in finance and business.** You will want, also, the conclusions which accompany it.

For business executives, irrespective of their line, investors, investment houses and banks we are holding a limited number of copies for free distribution.

No obligation. Please use your letter-head in writing for your copy.

STANDARD STATISTICS COMPANY, Inc.,
47-49 West Street, New York City.

THUGS RAID SALOON, FLEE, HOLD UP TAXI

Police Capture One Searching Customers and Two Others After Chase.

ROBBERS WASHED DISHES

After Cooking a Steak in House they Entered—Also Used the Telephone.

Two men were held in $20,000 bail each and a third in $10,000 bail by Magistrate Sweetser in Essex Market Court yesterday, following their arrest shortly after midnight at the scene of two hold-ups.

John Semmers was closing his saloon at 126 Seventh Street when three men entered and asked for whisky. He said he had none. Two of the men drew pistols and covered Semmers and two customers. One of them went behind the bar and took $83 from the cash register. One of the customers lowered his hands slightly, whereupon the man behind the bar fired two shots into the mirror. The noise attracted Patrolman Edward Doyle of the Fifth Street Station, who entered the saloon by one door as two of the robbers dashed out by another. The third was caught searching the customers.

Half an hour later two men hailed Isidore Zimmerman, a taxicab driver, at Ninth Street and Second Avenue, jumped on the running board, pressed a revolver to the chauffeur's side, and demanded his money. Zimmerman shot ahead and the robbers were tumbled into the street and two were arrested after a chase.

According to the police, these two were the same who escaped from Semmers's saloon. They said they were Edward McAree, 23 years old, of 416 East Sixteenth Street, and John Connors, 29, of 257 Greenwich Avenue. The man arrested in the saloon was Frank McAree, 21, of 117 First Avenue. He said he was a brother of Edward McAree.

James Pecan and Nicholas Zwiezert of Roslyn are in the Mineola Jail because Pecan called up a girl from a house in Roslyn, according to the police, and left word for the girl that he had telephoned. The house from which the call was made was being robbed at the time, according to the police, and they traced the call after the robbery was discovered. Richard Von Forreger, a wealthy chemist, who lives at the house, reported that it had been robbed Thursday night while his family was away. He said robbers took a gold chain and cuff buttons, and cooked a steak they found in the ice box, after which they washed the dishes and left things in apple-pie order.

New York's Pure Milk

Borden's Grade 'A' milk. Start using it now.

BORDEN'S
FarmProducts Co.Inc.
Cortlandt 7961.

Little stories on a subject of every-day importance. No. 2.

"How healthy your children look!"

"Yes, they get plenty of fresh air, good food and sound sleep. Now and then they require a mild laxative, and I give them a little Pluto diluted with plain water. I prefer Pluto as a laxative because it helps to correct the condition promptly. And Pluto, being a *water* laxative, is safe and harmless."

Bottled at French Lick Springs, Ind. Your physician prescribes it.

PLUTO WATER *America's Physic*

For sale at your druggist's

PECK & PECK

Peck & Peck

La Couleur de "rien du tout"

The more carefully a woman is groomed the more surely you will find an apparent forgetfulness of hosiery. Then will you know that she wears the new Peck and Peck hosiery—"the color of nothing at all!"

PECK & PECK
586 Fifth Avenue *501 Fifth Avenue*
ALSO AT 4 NO. MICHIGAN BOULEVARD, CHICAGO
Palm Beach Southampton Newport

PECK & PECK

Use Honest Paint
—a precaution that saves you more today than ever before

USING cheap paint and varnish always was a gamble and always will be. They were not dependable when their makers could afford to use fairly good materials. What can be expected now that they have to sell their paint for so much less?

Price variation never affects the *quality* of good, honest products like BREINIG BROTHERS' PAINTS and VARNISHES. The BREINIG products are always the same high grade—the best that the experience of three generations of paint makers can produce.

At your service—*Write us any question you like on painting and varnishing. Send for Color Card.*

BREINIG BROTHERS
HOBOKEN N·J INC. PHONE 2900
PAINTS and VARNISHES
FOR LASTING BEAUTY & PROTECTION

Save the surface and you save all

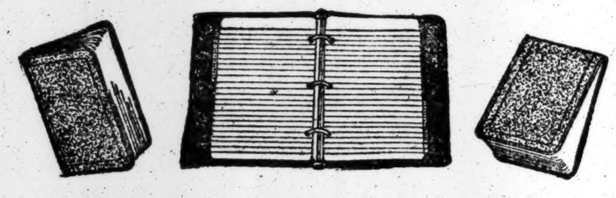

Don't Try to Remember Everything

It's wiser to keep a National Ring Book (Loose Leaf) in your pocket, or on your desk.

One cover may hold several different kinds of records, indexed—you can get sheets for use with typewriter. Ask your stationer to show you the many different kinds of National Ring Book Covers and Sheets.

National Series 4900, 4800, 4600, 6400, 6500, 6700

NATIONAL

Loose Leaf and Bound Books
NATIONAL BLANK BOOK COMPANY
10 Riverside, Holyoke, Mass.

The first Dual Valve Pierce-Arrow trucks are just a year old. They are a continual source of profit and satisfaction to their owners.

Pierce Arrow Trucks

ELLIS
NEWARK
TRENTON

HARROLDS
NEW YORK BROOKLYN
STAMFORD POUGHKEEPSIE

The IDEMONT

Style

Style is discernment facing a mirror. When it sees itself reflected as popularity, it hurries off to change its collar—before the crowd catches up. For years the Ide Collar has consistently struck the most authoritative note in the whole scale of fashion—just as public approval has been about to place its finger on this keynote of men's dress. The remarkable increase in Ide sales in the New York market within the past five years reflects this skilled interpretation of popular taste. Each of the newest Ide collars is an apparel epigram. And the patness of the epigram is revealed later on in the way these collars create for themselves permanent sales. While the newest Ide is an epigram, the older Ides are great truisms of style. Style changes with Ide are the variations of a single theme: good taste.

GEO. P. IDE & CO., INC.
Makers
TROY, N. Y.

Ide COLLARS

See the New Improved ESSEX

at the formal opening of the New Essex Salesroom
at 1900 Broadway

Wednesday, October 12th (Columbus Day)

There is a double interest to New York motorists in the announcement of the New Improved Essex, coincidentally with the opening of the beautiful new Essex showroom, which will be devoted exclusively to Essex cars.

The New Improved Essex adds so many advantages that we are sure the present owners of Essex cars will be as delightfully surprised as non-owners.

All the new models of the Essex car will be on display.

And as we have endeavored to make the new Essex salesroom one of the distinctive show places of the automobile industry, we feel you will find interest, not only in a remarkably advanced car, but also in a new sales and service idea that we shall aim to make worthy of the car.

ESSEX MOTOR CARS
Hudson Motor Car Co. of N. Y., Inc., Distributors.

1900 Broadway New York City N. E. Cor. 63rd Street

6,000 TURNED AWAY; 75 SEATS IGNORED

Hundreds in Frenzied Crowd Stand in Aisles While Unreserved Places Are Empty.

ROARS GREET BOTH TEAMS

But Giants Are Favorites and Biggest Gathering of Series Is Most Noisy as They Win.

STANDS FILLED BY 1 O'CLOCK

Police Make Special Preparations, but Little Confusion Results From Postponed Fourth Game.

In the extreme upper right-hand corner of the upper grandstand, back of right field, there were perhaps seventy-five seats that were unoccupied all through yesterday's combat at the Polo Grounds. Those were the only unused seats in the entire amphitheatre or, for that matter, in the bleachers. There were 38,000 persons in attendance, including paid and unpaid admission, when the game started. Curiously enough, those few seats back of right field never did fill. The fans were standing up in every other section of the unreserved upper stands, obviously preferring the discomfort of standing to the trifling removed comfort of those unclaimed seats. The expert analyst of mob psychology may possibly be able to tell the reason why, for they were good seats.

Not only were the fans standing in the rear of the upper grandstand, but out in the bleachers, too, and the lower stand, where the reserved seats were located, was likewise filled to capacity. It was the biggest crowd of the series and it was as noisy as it was large. For the first time in the series, it seemed as though it was a partisan crowd. Good plays on both sides were warmly applauded but there was always the feeling that the undercurrent of sympathy was directed toward the Giants. McGraw's men were trying to come from behind to even the series and most of those present wanted to see them do it.

Sentiment Equally Divided at First.

In the early innings, when neither side was scoring, the division of sentiment seemed equal. But once the overcame a one-run lead in the eighth inning every pretense of impartiality on the part of the vast majority was cast to the winds. They stood up and yelled. They tore their newspapers and their scorecards into bits and flung them to the winds. They indulged in every variety of acrobatics that could conceivably be interpreted as an expression of joy. They were glad, and they wanted everybody in the world to know it.

Yet it was no Giant player, but the kingpin of the Yankees, who was the real hero. Few expected Babe Ruth to play, after the alarming reports that had been given out concerning his infected elbow. Even an hour before the game it seemed doubtful whether the Yankee ace would be able to appear. Yet Ruth showed up at 1:30, and one of the biggest welcoming roars that ever went up in the Polo Grounds greeted him. He was game, that boy, and the crowd wanted him to know that his gameness was appreciated. In the practice before the game and during the game itself he favored his left arm as much as circumstances permitted. But he was in there trying every minute, with all he had. He caught a fly off Shawkey's bat in practice and the crowd went wild. It was not that it was an especially difficult catch. The stands merely wished to show that they knew a regular fellow when they saw one, and that no detective agency was required to point him out. The game meant more to Ruth than all the doctors' opinions in the world and the crowd knew it.

When the Babe got his homer in the ninth inning even the most ardent Giant rooters were glad. They could afford to be, because the game was then, to all intents and purposes, already won for McGraw. Nevertheless, seeing Ruth knock one into the stands was more or less regarded as a part of the price of admission, and they rejoiced when he made good. It was a colossal blow and the demonstration that accompanied it was equally colossal. It afforded the crowning touch of the most exciting game of the series and the fans were there to state their approval in no uncertain manner.

The crowd was practically all set an hour before the game. The fact that this was the fourth contest of the series and that a good many fans who had purchased tickets for the fifth game on the understanding that it would be played on Sunday had to be disappointed caused some confusion and misunderstanding. But the police and the ticket sellers straightened things out in the end without holding up the lines to any alarming extent. A handful of fans was present during the early morning hours and the cold was then so penetrating that they built a bonfire outside the 157th Street entrance on the Speedway and took turns in warming themselves while their places in line were held for them by unwritten agreement.

Police Arrangements Are Good.

Inspector Cornelius Cahalane, in charge of the police arrangements at the grounds, made preparations for handling the largest crowd of the series and the result was that passage into the grounds was expedited in the best possible manner. There were about 8,000 fans in line when the box offices were opened for business at 10 o'clock, the size of the crowd being attributed to the fact that it was Sunday. The line to the grand stand had begun to form as early as midnight, but reached no really formidable dimensions until 9 o'clock. The bleacher line, which was not started until 5 o'clock, hours later than the upper grand stand line, grew far more rapidly. At 9 o'clock there were 3,000 in line along the Speedway and 5,000 in Eighth Avenue waiting for the bleacher seats.

The sale of unreserved seats began at 9:45 and in twenty minutes they were all disposed of. There were only about 500 tickets for the grand stand and 1,500 for the bleachers left over, because of the large number of tickets bought Saturday which were good for yesterday's game. After the seats remaining unsold from Saturday had been taken the gates were closed, with about 2,500 still in line at the grand stand entrance and 3,500 at the entrance to the bleachers. This crowd was ordered below 155th Street by the police and waited on the Speedway and Eighth Avenue hoping to get standing room after all the ticket holders had entered the grounds. Only persons with rain checks or reserved seat tickets were allowed above 155th Street.

It was not easy to detect the sympathies of the crowd in the opening innings of the game. George Burns, first up for the Giants, received a great welcome, in recognition of his fine performance in the third game, but the applause was even louder when he was called out on strikes. Frank Frisch, the Giants' star infielder, also had a hearty greeting but in his case, too, there was even more noise when he flied out to centre. The uproar when Ruth made his single, the second time up, might have been heard almost in Yonkers. Yet this was nothing like the frenzy that arose when Wally Schang tripled to the left field fence in the fifth to send over the Yankees' first run. When that happened the casual observer might have sworn, with ample justification, that this was unanimously a Yankee crowd.

$118,527 Yesterday Brings Series Receipts to $456,819

STANDING.

	W.	L.	P.C.
Giants	2	2	.500
Yankees	2	2	.500

First Game—Yankees, 3; Giants, 0.
Second Game Yankees, 3; Giants, 0.
Third Game—Giants, 13; Yankees, 5.
Fourth Game—Giants, 4; Yankees, 2.

FOURTH GAME.

Attendance (paid)	36,371
Receipts	$118,527.00
Advisory Council's share	17,779.05
Club owners' share	40,299.18
Players' share	60,448.77
Yankees' and Giants' share (75 per cent.)	45,336.58
Indians' and Pirates' share (15 per cent.)	9,067.32
Browns' and Cardinals' share (10 per cent.)	6,044.87

TOTAL FOR FOUR GAMES.

Attendance	138,022
Receipts	$456,819.00
Advisory Council's share	68,522.85
Club owners' share	155,318.46
Players' share	232,977.69
Yankees' and Giants' share	174,733.27
Indians' and Pirates' share	34,946.67
Browns' and Cardinals' share	23,297.76

The Yankees and Giants will divide their share of the players' money 60 per cent. to the winner of the series and 40 per cent. to the loser. The other clubs sharing the money will divide on a fifty-fifty basis.

BETTING ODDS SHIFT; GIANTS NOW 7 TO 5

Some Wagers Placed at 6 to 5 and a Few Even, but Yankee Money Proves Scarce.

Betting on the world's series has undergone a decided shift as a result of the fourth game. Now that the Giants have not only evened the count in games won but in so doing have defeated Carl Mays, the Yankees' pitching ace, the National Leaguers, in a majority of the sporting centres in the city, have been installed the favorites to win the championship at odds varying between 6 to 5 and 7 to 5. A few wagers at even money have been recorded, but they have been very few and have generally been of small amounts.

Commissioners throughout the greater city report a preponderance of Giant money. Evidently those who favored the Yankees and were willing to back them with their bankrolls have undergone a change of mind. They had counted upon Mays and Ruth to shoulder the burden of defeating the Giants. Ruth has delivered a home run, but it came at a time when it did no material good except to enable those who had previously wagered that he would make at least one homer during the series to cash their bets. Furthermore, the injury to his arm, while it did not prevent his playing yesterday, is such that it may incapacitate him at any time, and supporters of the Yanks have not failed to take this into consideration.

It was this condition that caused the stock of the Giants to soar. Giant rooters are more confident than ever now that McGraw's men will emerge with the laurel decorating the ends of their bats. They point to the fact that, while two of McGraw's best bets, Douglas and Nehf, were defeated in their first starts, Douglas has been able to come back and avenge his defeat. On the other hand, Mays, with one victory to his credit, failed in his second effort to tame the National Leaguers. Bob Shawkey, Jack Quinn, Rip Collins and Tom Rogers, the other pitchers, except Hoyt, that Huggins has tried to date, proved ineffective and gave no indication of being able to stop the Giants. Giant supporters argue that this leaves Huggins only Waite Hoyt, who won the second game of the series in masterful fashion, and Harry Harper, the southpaw.

Betting on the outcome of today's game was chiefly at even money. In some instances Giant followers asked for short odds, 10 to 9 and 11 to 10, because of the fact that they figured Hoyt would surely start on the firing line for the Yankees. And in some instances the Yankees' backers were willing to lay these odds, with the proviso that Hoyt pitches. If any other pitcher than Hoyt starts for the American Leaguers, the Giants will be the favorites to win the fifth contest. Ten to nine were the prevailing quotations in such conditional wagers.

Betting continued to be light. No sizable wagers were reported, the largest being one of $600 to $500 that the Giants would win the series. Numerous small speculations were recorded, but, for the most part, they were of $100 and less. Joe Smith, a detective at the Waldorf-Astoria who has been acting as stakeholder for a number of wagers, was reported to have paid off upwards of $19,000 on series games thus far. It was said that he held commissions amounting to more than this figure to wager on the Giants at the best price obtainable.

There was some betting done in other of the hotels, such as the Pennsylvania, Astor, Belmont, Biltmore, Commodore, Martinique and McAlpin, but, so far as could be learned, none of the wagers compared in size with those that had been so comparatively common in previous years when New York was represented in a world's series.

A bet of $100 to $80 was made that Hoyt would be unable to repeat his success against the Giants the next time he pitches, whether it be today or later in the series. Another bet of $50 to $70 was made that Artie Nehf would beat the Yankees the next time he starts against the American Leaguers. Wagering on the ability of Babe Ruth to knock any more home runs virtually became nil because of the injury to the slugger's left arm. This had been one of the chief forms of speculation earlier in the series.

DOUGLAS TOSSED 103 BALLS

Mays's Total Was 98—Neither Gave a Base on Balls.

In winning his game, Douglas pitched five more balls than Mays. He hurled 103 balls at the batters, of which 30 were called balls, 27 resulted in strikes, 14 foul strikes, 8 fouls, 16 infield outs, 1 outfield out and 7 hits.

Mays pitched 98 times for 31 balls, 22 strikes, 11 foul strikes, 20 infield outs, 4 outfield outs, 9 hits and 1 base on error.

Neither pitcher gave a base on balls.

Official Score of Fourth World's Series Game

NEW YORK GIANTS.

	AB.	R.	H.	TB.	2B.	3B.	HR.	BB.	SO.	SH.	SB.	PO.	A.	E.
Burns, cf.	4	0	2	3	1	0	0	0	1	0	0	0	0	0
Bancroft, ss.	4	0	0	0	0	0	0	0	0	0	0	4	1	1
Frisch, 3b.	4	0	0	0	0	0	0	0	0	0	0	1	3	0
Young, rf.	4	0	1	1	0	0	0	0	0	0	0	1	0	0
Kelly, 1b.	4	1	1	2	1	0	0	0	0	0	0	9	0	0
E. Meusel, lf.	4	1	2	4	0	1	0	0	0	0	0	0	0	0
Rawlings, 2b.	4	1	2	2	0	0	0	0	0	0	0	1	4	0
Snyder, c.	4	1	1	1	0	0	0	0	0	0	0	10	2	0
Douglas, p.	2	0	0	0	0	0	0	0	0	1	0	1	2	0
Total	34	4	9	13	2	1	0	0	1	1	0	27	12	1

NEW YORK YANKEES.

	AB.	R.	H.	TB.	2B.	3B.	HR.	BB.	SO.	SH.	SB.	PO.	A.	E.
Miller, cf.	4	0	0	0	0	0	0	0	2	0	0	1	0	0
Peckinpaugh, ss.	4	0	1	1	0	0	0	0	0	0	0	2	6	1
Ruth, lf.	4	1	2	5	0	0	1	0	1	0	0	2	0	0
R. Meusel, rf.	4	0	0	0	0	0	0	0	1	0	0	1	0	0
Pipp, 1b.	4	0	1	1	0	0	0	0	1	0	0	16	0	0
Ward, 2b.	2	0	0	0	0	0	0	0	1	1	0	2	7	0
McNally, 3b.	3	1	1	1	0	0	0	0	1	0	0	1	2	0
Schang, c.	3	0	2	4	0	1	0	0	1	0	0	2	1	0
Mays, p.	3	0	0	0	0	0	0	0	0	0	0	0	3	0
Total	31	2	7	12	0	1	1	0	8	1	0	27	19	1

SCORE BY INNINGS.

New York Giants	0	0	0	0	0	0	0	3	1	—4
New York Yankees	0	0	0	0	1	0	0	0	1	—2

Double play—Ward, Peckinpaugh and Pipp. Left on bases—Giants 4, Yankees 3. Struck out—By Douglas 8, Mays 1. Umpires—Chill (A. L.) at plate, Rigler (N. L.) at first base, Moriarty (A. L.) at second base, Quigley (N. L.) at third base. Time of game—1 hour 38 minutes.

COBB ASKS WHERE ARE THOSE HITTERS?

By IRVIN S. COBB.

Continued from Page 1, Column 2.

worth anything it should appear in the table of contents. Only the person conducting the autopsy on the remains derives any nourishment from digging it out of the appendix.

Consider also in this connection Mr. B. Meusel, who is so called by technicians to distinguish from his brother, Mr. E. Meusel. When the issue had resolved itself into a matter of hoisting 'em far and wide, it was expected that B. Meusel was to be prominently among those present. What do we find to be the situation? We find Mr. Meusel batting his own street number. He lives in the first house.

And so it goes. Consider Peckinpaugh, living up to his first syllable at the bat even though his last one is very much in evidence at scooping throws and smashes in the short field. Still, we may forgive him for disappointing us by dabbing futilely at so many outcurves in view of his performance as a fielder. The records credited him last night with a bobble—the first to be charged to the Yanks in four games. But I for one think this was a mistake. The error should be charged against the official scorers, not against the nimble-heeled Peck. He never had a chance properly to handle that skittering ball which got past him after McNally had darted across his line of vision.

Consider the rest of the long and impressive list of the king clouters, the master swatsmen. One and all, all and one, they have somehow failed to produce their credentials at the appointed and ordained hour. In the crucial moment they have neglected to cruce. When opportunity knocked at their front doors they were out in the backyard engaged in blind man's buff. They didn't play the game; they played hookey.

On the other hand, it is the dependable work-stock that has come through with results while the wheelhorses of the street parade were slipping rearward in the dust of their own discomfiture, tasting the bitter grit of their own failure. It is in this world's series as it has been in many another before it. It is your stock-size Burnses, your shop-assembled Rawlingses, your McNallys made up of interchangeable parts, who emerge from the daily muss wearing the laurel and the cocky grin. It is a Frisch with his heels of new rubber and his palms all bossed with callouses from scooping them up when at third and smashing them far when at bat. And who, a twelvemonth agone had heard, favorably or otherwise, of Frisch as a possible star in a championship set-to? Who knew offhand whether he was an athlete or the sound produced by a Scandinavian when trying to hiss? Or it is a Hoyt, high school truant, green as a young gourd and young as a green gourd, who comes manfully and mainfully through. What is there about the strain of a world's series which frays to G strings the nerves of the veterans and yet serves but to make keener the skill and more sapient the judgment of the hitherto mute inglorious heroes of the big leagues? I give it up.

Made a Reformer of Huggins.

Take for example the outrage committed against the peace and dignity of the Yankees at Coogan's Bluff yesterday afternoon. It was a thing to be heartily deplored by all Sabbatarians and Miller Huggins. Indeed, I shouldn't be surprised to hear that Miller had joined the ranks of those earnest reformers who crave to stop these Sunday violations. I watched his expression when the Giants were spreading Carl Mays on the minutes and, under the head of unfinished business and of the good of the order, piling up an ample store of tallies, and I think I know how he felt. They made a Blue Laws guy of Miller on the spot.

However, that is not the point I was seeking to make. What I was trying to say was that yesterday, as on preceding days, the comparatively unimpressive members of both teams behaved in a most impressive manner. Excusing Babe Ruth and his belated and inconsequential home run, it remained for Meusel—not B. this time, E.—and Schang to be the only pair who made the Little Journey to the Homes of Great Third Basemen without taking advantage of any stop-over privileges en route. It remained for Burns, the stocky, silent veteran, to shine at the job of earning the victory. It remained for Shuffling Phil Douglas, who in the regular season was an indifferent hand and an uncertain quantity—more quantity than anything else—to whirl the kind of game which it is a sheer pleasure to take home and try on the piano. And while these things were ensuing the bright, resplendent matinee idols and the leading men were, for the most part, being crowded so far back in the wings that near-sighted persons in the audience mistook them for part of the scenery.

Whether yesterday's game marked the beginning of the end, as some of the loyal Giant rooters proclaimed, I am not prepared to say. But this I do know—it was the end of the beginning.

The general public should be interested to know that there will be a World's Series starting in all over again up at the Polo Grounds this afternoon. And it's likely to be a Blue Monday for a small, quiet person in a machine-made necktie and a brown soft hat answering to the name of Huggins unless his widely-advertised free-hitting batters begin to commence to get under way to undertake to try to make an attempt to live up to their press notices. For among batsmen there is a radical difference between being free and merely being loose.

Copyright 1921 by the Central Press Association.

RUTH'S APPEARANCE FOOLED DOPESTERS

Yankee Pessimists and Giant Optimists Were Confounded—Sidelights of Game.

Yesterday's world's series game confounded all the prophets, both the optimists and the pessimists.

The Yankee pessimists had it all doped out that Babe Ruth would not play and the optimistic Giant fans had it doped the same way. And then along came Ruth, lumbering out of the Yankee dugout, at about 1:30, to upset all their predictions.

That the Babe's arm was not entirely well was, however, evident. Every once in a while throughout the afternoon the Babe could be seen feeling the muscles just above the elbow, and when he walked to and from his station in the left garden he held the forearm out, usually with his fingers hooked in his belt. Dr. King, who had examined the injured limb of the Sultan of Swat just before the game, was astonished at the rapidity with which the healing process had gone forward.

Some other prophets to be confounded were those who had predicted stinging cold at the Polo Grounds. Shortly before noon the wind, which had been sweeping out of the chilly northwest, backed into the more genial southern quarter of the compass. Those with overcoats regretted they had come dressed so heavily. Nevertheless, nothing like Summer weather prevailed, and the ice cream cone was conspicuously absent.

What is astonishing in the underhand delivery of Carl Mays is not the effectiveness of the ball, but the fact that Mays was able in his early youth to survive the jeers of his playmates at such an uncouth manner of sending up the sphere. He must have been a self-willed youngster. Fancy going out in the vacant lot to play ball with the rival gang and hearing: "Look at dat guy! Say, don't he trow de ball like a girl?"

Those traveling uniforms of the Giants seemed hardly apropos until that same eighth inning. In that inning the Giants had considerable traveling to do, especially Meusel, Rawlings and Snyder.

Can it be that the New York fan is so impartial he does not care which club wins the world's series? Or has the influence of the movies been so strong that he goes to the game as to a picture, with his eyes only for the star? What yesterday's crowd wanted was, clearly, a home run, and when Emil Meusel's and Shang's triples started winging out as if they were true homers, the entire throng burst into one grand shout. Of course, when Ruth delivered the genuine article, in the ninth, the roar was double the volume, but that was to be expected. The fact remains that the entire crowd yelled its pleasure on all three occasions and was equally vociferous over the Giant Meusel and the Yankee Schang.

Who wouldn't be an employe of the elevated just now? The roof of the big signal tower, which stands just in line with left field, was crowded to capacity. And an empty train on the nearest of the storage tracks was likewise densely populated. Some few were even on the roofs of the cars.

When Pipp got to second in the fifth inning on Ward's sacrifice, subsequently to attempt to get to third, only to die in a wild endeavor to regain the sack he had forsaken, a fan remarked: "They sacrificed him to second and then sacrificed him back again." All of which sounds so cryptic it probably would not bear investigation.

The fanette was much more numerously present yesterday than at any previous game of the series. Doubtless the fact that it was a Sunday encounter explains the phenomenon, just as it explains the fact that more persons of both sexes sought admission to the grounds than had assembled for previous battles. The prevailing headgear of the fanette appeared to be the Tam o' Shanter; color, red.

And Ruth wasn't passed once. In fact, neither pitcher gave a single free ride during the afternoon. However, it's more important in the case of Ruth, for it shatters a tradition which has recently sprung up.

One run looked sufficient—until the eighth inning.

Toward the close of the proceedings Huggins had three pitchers warming up in the bull pen and McGraw had one twirler getting the kinks out of his salaried arm. But none of the relief squad got into the fracas.

Probable Line-up for Today; Nehf May Face Hoyt Again

With Ruth in yesterday's Yankee line-up and apparently in condition to finish out the series in his regular position, it seems certain that the personnel of the teams which will face each other this afternoon will be unchanged except for the pitchers. The probabilities are that they too will be the same as in the second game. That is, that Nehf will start for the Giants, while Waite Hoyt will draw the assignment from Huggins. Either manager, however, is in a position to make a last minute shift, since McGraw can call upon Toney, who will have had two full days of rest, and Huggins has Harper, the only southpaw on his staff, who has not started at all. Considering today's game a crucial one in the series, and it must be so considered, the probability of Huggins sending Harper to the mound is decreased. At best the Hackensack flinger is uncertain and it doesn't seem likely that he will get the call.

The batting order:

GIANTS.	YANKEES.
Burns, cf.	Miller, cf.
Bancroft, ss.	Peckinpaugh, ss.
Frisch, 3b.	Ruth, lf.
Young, rf.	R. Meusel, rf.
Kelly, 1b.	Pipp, 1b.
E. Meusel, lf.	Ward, 2b.
Rawlings, 2b.	McNally, 3b.
Snyder, c.	Schang, c.
Nehf or Toney, p.	Hoyt or Harper, p

Umpires—Rigler (N. L.) at the plate; Moriarty (A. L.) at first base; Quigley (N. L.) at second base; Chill (A. L.) at third base.

HUGGINS CONFIDENT YANKS WON'T FAIL

Defeat of Mays a Blow, but Manager Says It Will Not Affect Ultimate Outcome.

Manager Huggins of the Yankees was willing to admit last night that yesterday's defeat, involving as it did his star pitcher, was a blow, but his confidence in the ultimate outcome of the series was unshaken.

"The Yankees have not failed in a crucial series this season," said Huggins, "and they won't fail in this one, the most crucial of all. We have proved that we can beat the Giant pitchers, even Douglas, who pitched a very fine game today, and we will start hitting today and go ahead and wind it up."

Huggins was pleased with the fact that Babe Ruth had scored his first home run of the series, even though it did fail to bring a Yankee victory in its wake, and he believes that there will be more homers by Babe and his other sluggers that will not be so negligible in the won and lost columns.

The leader of the Ruppert-Huston forces called attention to the fact that the Giants got but two more hits off Mays than his team got off Douglas and praised the pitching and gameness of the underhand flinger.

"Mays will come back to beat the Giants, as he did in the first game, on his next out," he said, "for the team will score more runs behind him and the kind of game he pitched today will be good enough to win. You can say for me that the Yankees are far from a beaten team. Two Giant victories won't settle this world's series any more than our victories in the first two games did. We are even with them now, but tomorrow night we will be in the lead again."

Huggins would not say definitely whom he intended to pitch today, but intimated that his choice would be Waite Hoyt, the Brooklyn schoolboy, who checked the National League champions so abruptly in the second game.

Harper, the sole southpaw of the American League team's staff, is the other pitching possibility and Huggins will send him out to warm up with Hoyt today, probably reserving his final decision until game time.

All the Yanks in the clubhouse after the game were still wearing the smiles they acquired when they defeated the Indians in the American League pennant race. There was certainly nothing in their manner that resembled despondency.

SURE TO WIN NOW, M'GRAW DECLARES

Giants Will Proceed to Clinch Series, He Says—Praises Ruth for Gameness.

"Now it is even-Stephen and the Giants will proceed to clinch the series," said John McGraw in his office in the Giants' club house immediately after the game. Through the closed door while the manager was discussing the situation could be heard the warblings of the Giants' quartet. "Not so bad and not so good," laughed McGraw, referring to the singing, "but it shows that the boys are in high spirits and that pleases me almost as much as winning today's game.

"From the outset I have had implicit confidence in my team to come through and win. We haven't clinched the championship yet, but we have overcome a big handicap and once more are starting on even terms with the Yankees. I was never more confident of anything in my life than I am that we will win the series. The morale of the players is excellent. They share my confidence. Even after we lost the first two games I heard them talking among themselves and they apparently did not entertain the slightest doubt that they would come through with the long end of the count in games in their favor.

"I said after the first game and again after the second that we were not hitting and could not hope to win unless we did hit. I also said that we would find our stride before it was too late. I predicted after Carl Mays beat us in the first game that we would beat him the next time he started against us. I explained that it had been the first time we had hit against underhand pitching and that, naturally, it was very puzzling. But I was convinced that once the boys had faced that style of flinging the next time they faced it it would not be so baffling. And it wasn't.

"I have Fred Toney, Arthur Nehf or Jess Barnes to pitch against the Yankees in the fifth game. Nehf was wild in the second game, but he was wild because he was putting too much stuff on the ball. When he got it over the plate the Yankee batters could do very little with it. I have not definitely decided which of these pitchers I will use tomorrow, but I think it will be Nehf.

"I would like to take this occasion to express my respect for Babe Ruth. He certainly has proven his gameness. I know that his arm must have been very painful, but he stuck it out. He did not want to weaken his team and refused to sit on the bench. I am glad that he was able to play, for, as I said yesterday, I would rather the Giants beat the Yankees when Huggins has his full strength in the field than to win from them when they are weakened in any way."

$100 OFFERED FOR A SEAT.

Another Man Offers $100 for Two—Neither Gets One—Scalpers Are Few

Ticket speculators were not numerous at the entrances to the Polo Grounds yesterday, and the police made no arrests. There was a far greater demand for tickets among disappointed fans than there was supply. Many of the intending spectators who were early in line and who were turned back when the box-office sale was stopped soon after 10 o'clock in the morning were making big offers for seats.

One man from out of town offered $100 for a single seat a short time before the game, and another, who also said he had journeyed to the game from a distance, offered $100 for two seats. There was no one on hand to accommodate either one up to within fifteen minutes of the opening of the game.

FOUR AT GATE AT MIDNIGHT.

Family Party With Coffee and Sandwiches First in Line for Game.

The honor of being first in line to obtain seats to yesterday's world's series game was shared by four persons, two of them women. In fact, it was a little family gathering.

At midnight Humphrey Adams of 251 West Eighty-seventh Street, his brother, Joseph Adams Jr. of 317 West Ninety-seventh Street, with his wife and Miss Katherine Woods, his sister-in-law, appeared just off the bleacher entrance. They had brought hot coffee in a thermos bottle and a box of sandwiches, and seemed to enjoy hugely the novel adventure.

RUTH GETS A HOMER, BUT GIANTS WIN, 4-2

Continued from Page 1, Column 1.

viciously to right field. On the next try Douglas fooled him on a dipping drop. Then came the ninth, and that home run.

One strike had been called on the slugger when he finally connected. The ball shot on a fairly high arch toward right field, leaped through the opening between the grandstand and bleachers and disappeared on a long trip to distant regions. The demonstration that followed was tremendous. The crowd stood on its feet and strained vocal cords to the very limit. Yankee rooters found a chance to cheer over something. Bits of white paper and programs were flung in a shower to the field, and out in the bleachers Ruth's particular buddies seemed to be having trouble restraining themselves from jumping down to the field in joy. And yet—

"I have realized one of my great ambitions—to make a home run in the world's series," Ruth said after the game, "but I'm sorry it didn't come with men on the bases. It might have meant the winning of the game."

The Best Crowd of the Series.

The crowd was the best of the series in noise, in color and in spirit. Early in the game it was neutral, with a little undercurrent of Giant sentiment waiting for a chance to be unleashed. When McGraw's men began to hit in the sixth to the final out the Yankees might have the crowd awoke, and from that time been from Kalamazoo or Kankakee for all the cheers that were theirs. Even hooting and booing were indulged in, putting in a bit of hostile ginger that stirred up the action and kept the game from being as colorless as its predecessors. The eminent Mr. Mays got a salvo of jeers in the ninth when one of his pitches grazed Rawlings's head.

The rush outside the park was not as great as had been expected for this Sunday game. Inspector Cahalane and a corps of policemen were prepared for almost anything, and there was great fear that holders of Saturday rain checks and those trying to buy new tickets would combine to cause a tangle. But nothing happened. The crowd came early and long before the game the lines on the Speedway and Eighth Avenue had melted away to nothing.

Inside nearly every seat was filled when the players sauntered in for preliminary practice. When Umpire Chill started play shortly after 2 o'clock only a small group of seats in the right field corner of the upper tier was empty, but this was more than made up for by the number standing along the back of the stand.

Frisch, Ruth and Kelly Cheered.

The crowd cheered impartially at the beginning, giving Frank Frisch the greatest ovation when he stepped to the plate. Thus was the Fordham boy officially recognized as the hero of the series thus far. Ruth, of course, was the object of a lively demonstration, particularly when he decided to play. George Kelly got a big cheer that was full of both sympathy and a little derision. Judge Kenesaw Mountain Landis, among the non-participants, was closely watched by the spectators before and after the game. The Judge's sartorial effect always has the crowd intently curious.

A misty rain that fell for a few minutes at game time was the only break in the good weather provided for the occasion. After that the skies cleared and the sun appeared fitfully, although not enough to remove the snap from the air. It was good weather and a good game, full of everything that the baseball fan demands. Ruth got his home run, Kelly made his first hit, a spectacular and belated rally won the game, the pitching was good without being monotonous and two triples helped enliven things.

The Giants' attack on Mays was sudden but not totally unexpected. For five innings Mays had allowed them neither hit nor run, while in the fifth he had been given a one-run lead on Pipp's single, a fielder's choice and Wally Schang's tremendous triple to left field. But in the sixth Mays showed his first sign of weakening. Snyder, the first batter, lined sharply in the direction of left field, but was robbed of a hit when McNally made a gloved hand capture. Burns, in the same period, singled to centre for the first McGraw hit, but Mays got by unscathed. Again in the seventh Young singled to centre with one out, and Kelly got his greatest opportunity of the game. But the lanky hitter grounded into a double play, and the Yankee defense had again saved Mays.

Giants Press Against Barrier.

Not a whit discouraged by this failure, the Giants kept pressing against the barrier, and in the eighth they completely unseated Mays. The action began with Irish Meusel, who gave his brother Bob something to ponder over by slashing a three-bagger between left and centre, the ball rolling to the fence. Johnny Rawlings, whose all-round work has been the biggest surprise of the Giants' play, accommodated with a line single that soared over Ward's head into right. Meusel scored the tying run, and the stands rocked in the storm of shouts and shrieks.

At this juncture came the big break of the game. Baseball men say that every game has its big break, and this one came while Rawlings pranced impatiently at first base. Snyder, under orders to sacrifice his mate to second, laid down a bunt along the first base line. Mays was on the sphere like a flash, but instead of stopping it, he sprawled in the grass while the ball dribbled onward. Resting on his knees, in utter wonder, Mays saw Snyder reach first in safety, while Rawlings dug his spikes into second.

It was a simple matter for Douglas to lay down a bunt that advanced both runners a base, and even Phil's little roller nearly evaded Mays and [illegible] twirler some more violent exercise. With his man already drawn and quartered George Burns smashed a line double to left centre and slid into second base ahead of Ruth's throw as Rawlings and Snyder sprinted over the plate. This blow ended the uprising and also the Yankees.

Giants Add Another in the Ninth.

In the ninth Kelly and the useful Meusel added a run between them to clinch the result. Kelly doubled to the left-field bleachers, being aided by Ruth's slowness and crippled arm, and Meusel promptly scored him with a single to left. This latter hit was the seventh off Mays in the final two innings, whereas the Yankees got only that number off Douglas in the whole game.

The Yankees scored their first run in the fifth inning, by resort to the heavy artillery. Pipp maced a clean single to left field and trotted to second on Ward's sacrifice. Pipp was caught off second and run down by Frisch on McNally's grounder to third, but Schang saddened the Giant partisans by tripling over third base to the bleachers. Douglas recovered instantly and forced Mays to ground out to Rawlings.

Analysis of the Game.

Douglas's pitching deserves to rank with the best that this series has produced. He was always cool and collected, never hurried and always using his head in addition to his arm. The Yankees are not exactly weak against the spitball, but they found Douglas's assortment constantly passing by and over their bats. Eight of the American Leaguers fanned, and only three were on called strikes. Miller led the list with two strikeouts, and the other victims were Ruth, Meusel, Pipp, Ward, McNally and Schang. Only Peckinpaugh and Mays escaped the big pitcher's clutches.

Douglas's Winning Assortment.

The assortment that had these devastating results consisted of a slow dipping curve, a fast ball with a hop, a fast drop and an outside curve that grazed the corners of the plate. The slow dipper was Ruth's undoing, but the outside curve was probably Douglas's greatest asset. The Shuffler backed up this physical equipment with great patience and smartness and always used care with each batter. Even after he had fanned three in a row—two to end the seventh, one to start the eighth—Douglas did not hurry himself and was equal to all but two emergencies.

Only thirty-two batters faced him in the nine innings and not one of these got the gift of a base on balls. One of the eight hits off him was of the scratchy infield variety, and another was a bunt which Schang beat out. The other six hits reached the outfield and the only other ball to do so was Bob Meusel's fly to Young in the seventh inning.

Even more helpless than this were the Giants in the first seven innings of Mays's regimé. For three innings they rolled harmless grounders to the infield. The first solidly-hit ball was a fly that Young sent to Bob Meusel in the fourth. Then came five infield outs in succession, followed by the first Giant hit, a single to center in the sixth. This was the first trickling at the base of the dam, and it did not take long for the hole to open rapidly.

Giants More Dashing Than Yanks.

Mays, then, was on the road to another shutout when he suddenly gave way. His "submarine ball" was extremely hard to hit in the early periods. He delivered it easily and smoothly and had the hostile batters topping the sphere for easy grounders to the infield.

Rain Today, But Too Late to Interrupt World's Series

Rain today but too late in the afternoon to affect the world's series game was predicted by the Weather Bureau last night. The day will be cloudy, but the threatened downpour will hold off until the fans have safely returned to their homes. The winds will be fresh, shifting from southeast to northwest.

The prediction for tomorrow is colder, but the rain will be all over before it is time for the game to begin.

The slow-rising pitch fooled the Giants, but the balls which they hit were of the reverse variety. Burns, the first batter of the game, was Mays's only victim on strikes.

In general the Giants' attack was better and more dashing than the Yankees, who showed more flaws in their base running tactics and did not always field up to standard. Peckinpaugh's error in the third, the first of the series for the Huggins athletes, was the result mainly of unkindly scoring, as the Yankee captain had little chance of handling the ball cleanly. Ruth, in left field, showed the effects of his sore elbow. Naturally, he could not throw with his usual facility, and his work on ground balls in the eighth and ninth innings was slow and fumbling. However, it is easy to excuse anything in the case of a great player who gives his best when he should be under a doctor's care.

Base running was not the best part of the Yankee playing. McNally made a foolish attempt to steal second in the third when both Snyder and Douglas were all prepared for him. Pipp had no license to wander off second base in the fifth, for McNally's grounder was fast and straight at Frisch and there was no possibility of it being a hit. Wally also obliged by standing on the base line long enough for Rawlings to hasten up and cover the bag for Frisch's throw. Peck tried a delayed steal in the sixth that was poorly conceived.

Fielding Gems Sparkle in Each Team.

As far as the Giants were concerned base running was an unnecessary art. In the first seven innings they were not on bases often enough, and in the last two free hitting proved a better means of locomotion. Only one attempt was made and Emil Meusel was nailed by yards. This was in the ninth, after the game seemed safe.

There were many fielding gems that sparkled brilliantly in the day's play. Even when the Giants were rushing over them in the eighth and ninth the Yankee infield defense did not falter, and Ward, Peck, McNally and Pipp all showed the steady quality that has distinguished their work in other games. The best piece of work by the Hugmen came in the sixth, when McNally saved Mays from being scored on later with his one-hand catch of Snyder's blazing liner. Ward was always good.

The best play, probably, was contributed by Ross Young, who raced clear to the foul line to make a running catch of Meusel's short fly in the seventh. Bancroft made a jumping catch of Pipp's liner in the second, and Frisch, after fumbling, made a fast recovery and faster throw to get Miller at first in the fourth. Douglas, in the same period, stopped Ward's roller with his bare hand near third base and checked Aaron at the initial sack.

As far as alertness, doggedness and other qualities go, the Giants were the better team. Their mental improvement was indicated by the fact that, unlike on Wednesday, they were not thrown into a trance by failure to hit Mays. They kept their heads up and always looked as if they expected to break through, which they did. The Yankees moved along on an even keel, never showing the earmarks of discouragement, and, on the other hand, never rising to great heights of alertness, resourcefulness or briskness.

Both Teams Nearer to Form.

For the first time in the series the Giants came somewhere near the form predictions made of them before the series. They were more versatile and facile than before in manipulating the onslaught against Mays in the eighth. After a savage triple and a hard single they shifted quickly to the bunting game, Snyder and Douglas laying down bunts that were masterly. Then back to the hitting game, with Burns also showing a flash of speed and sliding genius in stretching out his double.

The Yankees, too, returned closer to normal during the afternoon. They are still ready to steal bases at each and every opportunity, but both runs came as the result of long distance hits, one a triple, the other Ruth's home run. If Huggins's players increase their activities in this respect, they are likely to spell hard punishment for several of McGraw's twirlers. So far they have been excelled in all kinds of hitting and in run making—the Yankees led both leagues in run scoring, but they are due for a batting outburst. If this should come, despite the strength that McGraw has in Nehf, Douglas and Barnes, this world's series may still go to the American League club.

The Giant victory, although just evening the count of games, places McGraw in the better strategic position. He can send Nehf against Hoyt this afternoon and figure that his star southpaw has a fine chance of beating his youthful rival. Then in Tuesday's game either Toney or Barnes may be used, whereas Huggins must either come back with Mays, now no longer a mystery, or else delve into the rest of his pitching staff, which consists of Shawkey, Quinn, Collins, Harper and lesser lights. All of this talent are, at best, more or less uncertain prospects for world's series work.

The Game by Innings.

First Inning.

GIANTS—As Umpire Ollie Chill called "Play ball" the sun broke from behind the clouds. But it brought no ray of happiness, for George Burns, the Giants' lead-off man, struck out. Beauty Bancroft bounded to Ward and was an easy out at first. Frankie Frisch was applauded vigorously when he toed the plate, but the best he could garner from Mays's sharp-breaking curve was a fly to Miller in centre field. No hits, no runs.

YANKEES—Shufflin' Phil Douglas's first offering to Miller was a strike. On the next pitch the Yankees' centre fielder bunted foul along the first base line, and on the third ball served he struck out. As things turned out, this was an augury of how Douglas intended to pitch the entire ball game. Cool, careful and almost unconcerned, the slow-moving Tennessean wasted little effort during the nine innings. Peckinpaugh grounded out to Bancroft. The fans greeted Babe Ruth with a cheer, but the Batting Behemoth bounded one to Kelly, who was laying back just right for the hit and beat Ruth to first after capturing the ball. No hits, no runs.

Second Inning.

GIANTS—Mays shot two strikes across on Ross Young. They came in so fast it seemed that the Giant outfielder was lucky to see them, much less hit them, but after he had allowed a ball to go past he caught one squarely and drove a long fly to Ruth. Kelly and Meusel each topped one of Mays's pitches, the first grounding out to McNally at third and the latter to Aaron Ward at second. No hits, no runs.

YANKEES—Frisch threw out Bob Meusel. Bancroft made a leaping catch of Wallie Pipp's scorching liner. Douglas came in close to the plate to snare Ward's hit along the third base line with his bare hand nd threw the runwith his bare hand and threw the runruns.

Third Inning.

GIANTS — Peckinpaugh threw out Rawlings. On Snyder's rap between third and short Peckinpaugh was charged with an error and the Giants' catcher achieved the distinction of being the first man to reach first in the game. Douglas sacrificed his battery mate to second, Ward making the assist and Pipp the put-out. Peckinpaugh ended the half inning by throwing out Burns. No hits, no runs.

YANKEES—Ruth, coaching from the third base line, pleaded with Mike McNally to start something. Mike did. He shot the first hit of the game to right on the second ball Douglas delivered. Shang tried twice to sacrifice and failed both times. Huggins, coaching at first, sent McNally down on the next pitch, but Snyder's perfect throw to Bancroft beat him to the bag by at least five feet. Douglas then struck Schang out. Bancroft was under Mays's pop fly near the pitcher's box. One hit, no runs.

Fourth Inning.

GIANTS—Captain Peckinpaugh threw Bancroft out at first and repeated a moment later against Frank Frisch. Young flied to Bob Meusel in right. At this stage of the game Mays was pitching masterly ball and it looked as if a no-hit contest for the Yankee flinger might be in the offing. The big blond flinger's curve was breaking sharply and not across the centre but the corners of the plate, his change of pace was baffling and his unique underhand service apparently had the Giant hitters in complete subjection. No hits, no runs.

YANKEES—With the call three and two on him, Miller hit sharply to Frisch, who knocked the ball down, and by a great throw got his man at first. Kelly picked up Peckinpaugh's bunt along the first base line and tagged him out. Burns, playing just right for Ruth's third hit of the series, held it to a single. Douglas, unperturbed by this slight interruption in the parade of batters from the bench to the plate and back to the bench again, struck Bob Meusel out. One hit, no runs.

Fifth Inning.

GIANTS — Kelly's easy tap went straight to McNally. Mays took care of Emil Meusel, and Peckinpaugh obliged with an assist on Rawlings's roller. It was another half inning of perfect pitching for Mays. No hits, no runs.

YANKEES—Pipp jarred the even keel on which the game was sailing with a clean single to left. Ward sacrificed, Douglas to Kelly. McNally hit to Frisch, who caught Pipp off second and ran him down on the base line for the second out. McNally stopped at first and the atmosphere about Douglas brightened. The brightness was short-lived. Wallie Schang strode up to the plate and delivered himself of a slashing triple to the left field bleacher wall and McNally footed it home with the first marker of the game. Rawlings concluded the inning by handling Mays's roller. Two hits, one run.

Sixth Inning.

GIANTS—That one Yankee run must have looked like Mount Everett to the Giants when they came in for their turn at bat, for the way Mays had been pitching it seemed that they would be lucky to get even one hit, to say nothing of one run. Frank Snyder gave the first intimation that things might soon be different when he caught one of Mays's fast ones squarely and sent it screaming over third. McNally heard it coming, made a leap like a greyhound and speared the ball with his gloved hand. The catch not only saved Mays temporarily, but as matters turned out it prevented a tie score, for after Ward had thrown Douglas out, Burns proved that Mays could be hit by crashing a raucous single to centre. Had Snyder's blow gone for a hit he would have moved to second on Douglas's out and scored on Burns's drive. The Giant fans and Hughie Jennings and Cozy Dolan, on the coaching lines, implored Davey Bancroft for a hit, but Ward was on top of his grounder toward right and the second Giant runner to reach first base died, just where the other one had, right there. One hit, no runs.

YANKEES—Frank Snyder got Miller's foul fly. Peckinpaugh was credited with a hit on a smash to short that Bancroft should have converted into an out. With a runner on first, Douglas showed no fear of the mighty Ruth and struck him out on three pitched balls. Peckinpaugh attempted a delayed steal of second, but was thrown out by Snyder. One hit, no runs.

Seventh Inning.

GIANTS—Frisch, first up in the fatal seventh, was easy for Ward. Pep Young singled to centre, but Long George Kelly was as helpless as he had been throughout the series and hit into an easy double play, Ward to Peckinpaugh to Pipp. The seventh, the historic inning for the break, had passed and that one run still hung over the Giants like the Sword of Damocles. One hit, no runs.

YANKEES—Ross Young raced in to take Bob Meusel's fly in short right. Chill called the third strike on Pipp. Douglas worked long and earnestly on Aaron Ward and finally struck him out. It was the sixth strikeout for the Shuffler, and the fans behind the Giants' bench cheered him prodigiously as he ambled in from the box. No hits, no runs.

Eighth Inning.

GIANTS—Emil Meusel tore off a prodigious triple to the bleacher wall in deep left. Rawlings, who had hit both consistently and opportunely throughout the series, worked the count to two and one and then slashed a single to right centre and the tying run was over before an out was made. Snyder's attempt at a sacrifice went for a hit when Mays sprawled on the ground in his effort to field it. Douglas laid a perfect bunt along the third base line and was thrown out at first as both runners advanced a base. With the infield pulled in, George Burns, who also bids fair to be a series hero, chased Snyder and Rawlings home with a smart double to left. Burns just succeeded in beating Ruth's throw to second. Ruth took care of Bancroft's fly, and Burns died on second when Frisch fouled to Schang. Four hits, three runs.

YANKEES—Douglas struck McNally out. Schang crossed the Giant infield with a bunt down the first base line and when Kelly, Douglas and Rawlings all went after the ball had no trouble in reaching first. Rawlings was in front of Mays's grounder, but with a double play in front of him Bancroft threw wildly when he hurried his throw to first, after Schang was forced at second, Mays going on to the keystone station. Douglas hung up his eighth strikeout against Miller. One hit, no runs.

Ninth Inning.

GIANTS—Mays snared Young's smash and threw him out at first. The hitherto inoffensive Kelly doubled to left and carried the Giants' fourth and final run across when Emil Meusel followed with a single. Schang called for a pitch-out and threw Meusel out by yards on his attempted pilfer of second. Rawlings delivered his favorite blow, a short single to right centre, but Snyder flied to Ward to end the inning. Three hits, one run.

YANKEES — Captain Peckinpaugh, leading a forlorn hope for the American Leaguers, was thrown out at first on a grounder to Rawlings. Then a bit of drama was injected into the proceedings. The long hoped for, much talked of, much speculated on, Ruth home run soared past the corner of the upper tier of seats in the right field stands, on into the runway and out of sight. That it should have come at a time when it meant so little to his club was at least unfortunate, and there was no joy evident in his bearing as he jogged slowly 'round the bases. Ruth knew and the fans knew that it was just one more run in a ball game that was already lost. Bob Meusel fouled to Snyder. Pipp hit straight to the box and Douglas gathered up the ball and raced him to first, and as the Giant pitcher crossed the bag the fourth game of the world's series went into history. One hit, one run.

Round and round they go!

The man who thinks he's hard to fit—and his costly tailor's label—no escape!

No escape? Pshaw!

For many a man a look at our new Fall overcoats is the first step toward cutting clothes extravagance.

He feels the fabrics—as fine as can be—shades and colorings as exclusive as the best tailors'.

He tries on his size—likes the lines and the fit without wait.

He finds the price at least a third less than even an indifferently good tailor must charge.

What he wants when he wants it -- everything he wears.

Think of shirts with six different sleeve lengths in the popular sizes. Some stock, but we hold no one at arm's length!

Chauffeurs' outfits.

ROGERS PEET COMPANY

Broadway at 13th St. | "Four Convenient Corners" | Broadway at 34th St.
Broadway at Warren | | Fifth Ave. at 41st St.

THE WORLD'S FINEST TWEEDS from Peebles, Scotland

Tweeds continue to be extremely popular because of their pleasing texture and resistance to wear.

A fresh arrival of striking patterns is here for your inspection, and we have never had any possessing finer quality.

Suit or Overcoat Unusual Values

Wm. Jerrems' Sons
1242 BROADWAY
near 31st Street
NEW YORK
and
CHICAGO

Last Week
OF AUTUMN RACING AT
JAMAICA
AFFORDING A DELIGHTFUL AUTUMN HOLIDAY
TODAY'S SPECIAL FEATURES
$4500 Oceanus Handicap
The Sandringham
and 4 Other Brilliant Contests
FIRST RACE AT 2:15 P. M.
SPECIAL RACE TRAINS
leave Penn. Station, 33d St. and 7th Av., also Flatbush Av., Brooklyn, at 12:15 and at intervals up to 1:40 P. M. Special Cars Reserved for Ladies. Also reached by Lex. Av. "L" to 160th St., Jamaica, thence by trolley. Grand Stand $3.85. Including Tax.

"WORLD SERIES"
BASEBALL TICKETS
BOUGHT AND SOLD AT
SUSSMAN'S TICKET OFFICE
253 BROADWAY 20 BROAD ST.
Phones {Barclay 6210-6211-6559 / Rector 9285-6965}

COLONELS FORFEIT GAME TO ORIOLES

Fourth Contest of Junior World's Series Broken Up by Riotous Demonstration by Fans.

OBJECT TO DECISIONS

Rulings by Umpires McGowan and Connolly Anger Spectators, Who Swarm Field.

LOUISVILLE, Ky., Oct. 9.—A riotous demonstration broke up the fourth game of the Louisville-Baltimore junior world's series here today when 3,500 spectators, angered at a close decision, swarmed onto the field, pelted the police and umpires with cushions and caused the game to be forfeited to Baltimore, 9 to 0. No one was seriously hurt and no arrests were made, although the police used their clubs freely.

Before the riotous ending of the game in the first half of the ninth inning, the fans swarmed on the diamond in the seventh inning to protest a decision by Umpire McGowan of the International League and delayed the game fifteen minutes before the police could clear the field.

When Umpire Frank Connolly of the American Association called Jack Bentley, the Orioles' first baseman, safe at first in the ninth on a play which appeared to be an easy out, the spectators swarmed onto the field for the second time and the police were powerless to disperse them.

Fans Hurl Cushions.

The fans made no move to harm either Connolly or McGowan until the police and players made a move to escort them off the field. Police formed a guard about them and started for the gate. Cushions were thrown on the field by the hundreds and a stampede of fans in the direction of the umpires began. A volley of cushions were hurled at the fleeing umpires and their police escort as they broke into a run in the direction of the exits. Other than the throwing of cushions and a few pop bottles, no violence was attempted.

Questionable decisions on close plays by Umpire McGowan led up to the demonstration. Throughout the game close decisions were rendered and the Louisville rooters thought they were in favor of the Baltimore team. The clubs took the field, with Louisville leading two to one in the series, and the fans were in no humor to accept decisions that appeared to be wrong.

In the ninth inning, with two men out and two strikes and three balls on Jacobson, Umpire McGowan called the next pitched ball a ball, although fans thought Jacobson swung at it. A single scored two runs and put another Oriole on third. Bentley hit a grounder to Kirke and the play at first was close. Umpire Connolly called Bentley safe. The crowd apparently did not stop to consider that it was not McGowan who made the decision, and the spectators charged on the field, angrily hurling cushions as they rushed toward the umpire.

Manager Joe McCarthy of the Louisville Club rushed to McGowan's side, and with the aid of half a dozen police, escorted him to the visitors' dugout, where the cushion fight started. The police succeeded in getting the umpires into the office of President Knebelkamp of the Louisville Club, where they remained under guard until the streets were cleared.

Decision Misinterpreted.

The cause of the first demonstration came in the seventh inning on a ruling by Umpire McGowan in favor of the Louisville Club, but the fans did not learn that the decision had gone in their favor until they had swarmed onto the field and delayed the game fifteen minutes.

With Meyer on second and Miller on first and one out, Acosta hit an infield fly to Dowd, who dropped the ball, Meyer sped for third and Miller to second, and both reached bases safely. Dowd threw to Boley, but Boley instead of touching Miller, touched the base, and as Miller was not forced, he was safe. The ball was then thrown to Maisel, who failed to touch Meyer. Both runners were evidently safe, but when the Baltimore team, thinking both Acosta and Miller were out walked off the field, the crowd took it for granted that either McGowan had called Meyer out at third or that Connolly had called Miller out at second, and charged from the bleachers.

McGowan made no effort at the time to bring the Baltimore players back, and his inactivity in this regard was responsible for the crowds belief that he had ruled both Meyer and Acosta out.

Calls Affair "Disgrace."

After the Orioles learned that both Miller and Meyer had been called safe, they protested vigorously. The spectators did not attempt to throw cushions this time and seemed more intent on ending the game, which they knew was apparently lost to Louisville and which had dragged for more than two hours. Baltimore was leading, 9 to 3, at the time.

President Hickey of the American Association said the ending of the game was a "disgrace" to baseball.

"It would have taken the militia to stop those people from coming on the field," President Hickey said. "The police were utterly helpless."

There were between twenty and thirty police on duty at the park to handle the crowd of 6,569, the biggest attendance of the series.

The score:

BALTIMORE (I.L.)	Ab	R	H	Po	A
Maisel,3b	5	1	3	5	2
Lawry,lf	5	1	2	2	0
Jacobson,cf	3	3	2	5	0
Boley,ss	5	1	3	2	2
Bentley,1b-p	6	1	2	6	0
Lefler,rf-1b	4	2	2	2	0
Dowd,2b	4	1	1	2	6
Egan,c	3	0	1	0	2
Ogden,p	3	2	1	0	0
Donohue,rf	2	0	2	0	0
Total.	40	12	19	24	12

LOUISVILLE (A.A.)	Ab	R	H	Po	A
Acots,cf	4	1	1	2	0
Herzog,2b	3	1	2	4	5
Massey,lf	3	0	1	3	0
Kirke,1b	4	1	3	10	0
Ellis,rf	4	0	0	0	2
Ballenger,ss	4	0	1	3	5
Schepner,3b	4	0	0	1	1
Meyer,c	4	1	3	3	0
Cullop,p	1	0	0	0	3
Tincup,p	1	0	0	0	1
Koob,p	0	0	0	0	0
Sanders,p	0	0	0	0	1
aR.Miller	0	0	0	0	0
Total.	32	4	11*	26	18

*Two out when game forfeited.
a Batted for Koob in seventh.
Errors—Boley, Dowd, Kirke.

Baltimore ....0 0 2 3 0 0 4 0 3—12
Louisville ....3 0 0 0 0 1 0 . .— 4

Two-base hits—Kirke (2), Meyer, Dowd, Lawry. Three-base hits—Jacobson, Bentley. Stolen base—Maisel. Sacrifices—Massey, Lawry, Egan. Double plays—Ballenger, Herzog and Kirke. Left on bases—Baltimore 12, Louisville 7. Bose on balls—Off Cullop 3, Tincup 1, Koob 1, Bentley 2, Sanders 2. Hits—Off Cullop 8 in 4 innings, Tincup 6 in 2 1-3, Koob 0 in 2-3, Ogden 8 in 6, Bentley 3 in 2, Sanders 5 in 1 2-3. Hit by pitcher—By Tincup (Boley). Struck out—By Cullop 2. Umpires—McGowan and Connolly. Time of game—2:35.

ANOTHER FOR WHITE SOX.

American Leaguers Beat Cubs in Chicago Series by 3 to 2.

CHICAGO, Oct. 9.—The Chicago American Leaguers made it four in a row from their National League rivals today by winning, 3 to 2, in the series to decide the city championship.

Shovel Hodge of the White Sox opposed Grover Alexander, the Cubs' ace, on the mound, and the veteran suffered his second defeat, while the White Sox rookie was credited with his second victory, having finished the previous game which the American Leaguers won in the tenth inning.

The attendance was announced as 28,381 and the gross receipts, $25,400. The players' share was $12,254, the club's share, $8,636, and the Commissioners' share, $3,810.

The score by innings:

		R.	H.	E.
Americans (W.S.).	1 0 0 0 0 1 1 0	3	9	1
National (Cubs)...	0 1 0 0 1 0 0 0 0	2	6	3

Batteries—Hodge and Yaryan; Alexander and O'Farrell.

Composite Score of First Four Games

G., games; AB., at bat; R., runs; H., hits; TB., total bases; 2b, two-base hits; 3b, three-base hits; HR., home runs; BB., bases on balls; SO., struck out; SB., stolen bases; Bat. Ave., batting averages; PO., put outs; A., assists; E., errors; TC., total chances; Fldg Ave., fielding averages.

NEW YORK GIANTS.

Player.	G.	AB.	R.	H.	TB.	2b.	3b.	HR.	BB.	SO.	SB.	Bat. Ave.	PO.	A.	E.	TC.	Fldg. Ave.
Burns, cf	4	17	1	6	10	2	1	0	1	2	1	.353	2	0	0	2	1.000
Bancroft, ss	4	17	1	1	1	0	0	0	0	2	0	.059	11	8	1	20	.950
Frisch, 3b	4	14	3	7	9	0	1	0	3	0	2	.500	7	10	1	18	.944
Young, rf	4	12	2	3	6	1	1	0	4	0	0	.250	3	1	0	4	1.000
Kelly, 1b	4	15	2	1	2	1	0	0	2	4	0	.067	44	4	0	47	1.000
E. Meusel, lf	4	14	3	5	8	1	1	0	1	0	1	.357	2	1	0	3	1.000
Rawlings, 2b	4	14	1	6	6	0	0	0	0	1	0	.429	9	16	0	26	1.000
Snyder, c	3	12	2	5	5	0	0	0	0	0	0	.417	24	5	0	29	1.000
Smith, c	2	4	0	0	0	0	0	0	0	0	0	.000	1	1	1	3	.667
Douglas, p	2	4	0	0	0	0	0	0	0	0	0	.000	0	6	0	6	1.000
Barnes, p	2	5	2	2	2	0	0	0	0	0	0	.400	1	1	0	2	1.000
Nehf, p	1	2	0	0	0	0	0	0	1	1	0	.000	0	3	1	4	.750
Toney, p	1	0	0	0	0	0	0	0	0	0	0	.000	0	1	0	1	1.000
Total		130	17	36	49	5	4	0	12	10	4	.277	104	57	4	165	.976

NEW YORK YANKEES.

Player.	G.	AB.	R.	H.	TB.	2b.	3b.	HR.	BB.	SO.	SB.	Bat. Ave.	PO.	A.	E.	TC.	Fldg. Ave.
Miller, cf	4	16	2	2	2	0	0	0	1	4	0	.125	4	0	0	4	1.000
Peckinpaugh, ss	4	13	2	2	2	0	0	0	2	1	0	.154	10	18	1	29	.966
Ruth, lf	4	11	2	4	7	0	0	1	5	5	2	.364	7	0	0	7	1.000
Fewster, lf	1	0	1	0	0	0	0	0	0	0	0	.000	0	0	0	0	.000
R. Meusel, rf	4	15	1	3	4	1	0	0	1	2	1	.200	4	0	0	4	1.000
Pipp, 1b	4	12	0	1	1	0	0	0	2	1	0	.083	60	0	0	60	1.000
Ward, 2b	4	13	1	4	4	0	0	0	1	3	0	.308	9	24	0	33	1.000
McNally, 3b	4	13	2	3	4	1	0	0	0	2	2	.231	1	7	0	8	1.000
Devormer, c	1	1	0	0	0	0	0	0	0	0	0	.000	1	0	0	1	1.000
Schang, c	4	9	1	3	5	0	1	0	3	3	0	.333	9	6	0	15	1.000
Mays, p	2	6	0	1	1	0	0	0	0	1	0	.167	0	6	0	6	1.000
Hoyt, p	1	3	0	1	1	0	0	0	0	0	0	.333	0	2	0	2	1.000
Shawkey, p	1	1	1	1	1	0	0	0	0	0	0	1.000	0	0	0	0	.000
Quinn, p	1	2	0	0	0	0	0	0	0	1	0	.000	0	1	0	1	1.000
Collins, p	1	0	0	0	0	0	0	0	0	0	0	.000	0	0	0	0	.000
Rogers, p	1	0	0	0	0	0	0	0	0	0	0	.000	0	1	0	1	1.000
*Baker	1	1	0	0	0	0	0	0	0	0	0	.000	0	0	0	0	.000
Total		116	13	25	32	2	1	1	15	23	5	.215	105	65	1	171	.994

*Pinch hitter.

COMPOSITE SCORE BY INNINGS.

New York Giants..........................0 0 4 0 0 0 8 4 1—17
New York Yankees........................1 0 4 1 2 1 0 3 1—13

Games won—Giants 2, Yankees 2. Pitchers' record—Games won: Barnes 1, Douglas 1, Mays 1, Hoyt 1; games lost: Douglas 1, Nehf 1, Quinn 1, Mays 1. Hits—Off Mays 14 in 18 innings, Hoyt 2 in 9, Shawkey 5 in 2 1-3, Quinn 8 in 3 2-3, Collins 4 in 2-3, Rogers 3 in 1-3, Douglas 12 in 17, Barnes 6 in 8, Nehf 3 in 9, Toney 4 in 2. Struck out—By Mays 2, Hoyt 5, Quinn 2, Rogers 1, Douglas 14, Barnes 8, Toney 1. Bases on balls—Hoyt 5, Shawkey 4, Quinn 2, Collins 1, Douglas 4, Nehf 7, Toney 2, Barnes 2. Hit by pitcher—By Mays (Rawlings), by Barnes (McNally). Wild pitch—Barnes. Passed ball—Smith. Sacrifice hits—Young (2), Peckinpaugh, Pipp (2), Schang, Ward, Douglas. Sacrifice fly—Bancroft. Double plays—Frisch, Rawlings and Kelly; Frisch and Rawlings; Rawlings, Kelly and Smith; Peckinpaugh, Ward and Pipp; McNally, Ward and Pipp; Ward and Pipp; Quinn, Peckinpaugh and Pipp; Ward Peckinpaugh and Pipp. Left on bases—Giants 23, Yankees 19.

LYNCH SIGNS AGAIN WITH OLD MANAGER

Dispute With Mead Ironed Out, Boxer Plans Effort to Regain Bantam Title.

Joe Lynch, the west side bantamweight who formerly held the world's title, and his manager, Eddie Mead, have patched up their differences and are again operating as a team. The break which came a fortnight back, when Lynch refused to sign a contract under the management of Mead, has been repaired. Lynch has contracted an agreement whose provisions intrust him to the managerial care of Mead for the next three years. The paper was signed last Saturday night, but the fact that the pair had patched up their differences did not become known until last night. And there was joy on the west side.

Lynch himself announced the return to Mead, and seemed to feel great pleasure over his return to a partnership which started six years ago, when Lynch was just a preliminary boxer, engaging in his first professional battles after a career in the amateur ring. The former champion professed relief over the satisfactory turn of affairs, and declared the split should never have come.

Now that he has returned to Mead's management, Lynch is prepared to launch a determined campaign for the bantamweight title. He has not boxed since he lost the title back to Pete Herman. The latter has since been dethroned by Johnny Buff, Jersey City veteran, and Lynch is confident he can wrest the title from Buff. He is laying his plans for a series of battles through which he hopes to fight himself back into the form he enjoyed when he took the title from Herman last December in their memorable battle at Madison Square Garden. And Manager Mead has several bouts in prospect which he expects will accomplish this result.

Mead has received several offers for out-of-town ring engagements for Lynch. Some he had under consideration at the time the pair parted and others have been received since the break. To none, however, has mead responded with a definite answer. Plans now are under way for a battle at the Lexington Avenue A. C.'s opening show, in which Lynch will engage one of the clamorous bantamweights who are dogging Champion Buff's trail.

Lynch appeared in excellent form, and declared himself feeling in top-notch shape. The west side bantamweight has been indulging only in light exercise since his return from the Maine woods, and has engaged in only enough of this work to keep his muscles fettle. When Manager Mead arranges a bout, however, Lynch is prepared to launch off on an intensive training campaign.

Manager Mead radiated pleasure last night. The rotund manager takes more than a business interest in the boxer, for with him he practically was raised. The parting of the ways, therefore, was a sour morsel for Mead, but the resumption of business relations was more sweet than Mead could find vocal expression for.

LIGHT WORK FOR HARVARD.

Crimson Eleven to Get Rest From Scrimmage Work Today.

Special to The New York Times.

CAMBRIDGE, Mass., Oct. 9.—Practice for the Harvard football squad tomorrow will be light, but on Tuesday the Crimson will start to point for the coming of the University of Georgia on Saturday. The Crimson's game with Indiana did not prove the expected test either for Harvard's attack or defense and the chances are that there will be two or more really stiff scrimmages this coming week. Harvard's backs continue to shine and Fitt's kicking is getting better with each game. Having Tierney and Captain Kane in the tackle positions has bolstered Coach Fisher's middle line tremendously, and Macomber looked good his first day as a first-string end.

The most encouraging features of the play on Saturday from Harvard's viewpoint were the tackling, which was much cleaner than in any previous game, and the tendency of the players to follow the ball. Four times Harvard made recoveries after fumbles and blocked two kicks. Probably during the coming week Holder, captain of the freshman eleven last Fall, will be placed at centre. With Crocker and Macomber, ends; Kane and Tierney, tackles; Grew and Brown, guards, and Holder, centre, Harvard is likely to present about the same line against Georgia as it will against its November opponents at Princeton and New Haven.

REGISTER TODAY.

Registration for New York City voters will begin this afternoon. Registration places will be open from 5 P. M. to 10:30 P. M. If you do not register you cannot vote.

HANDBALL TOURNEY IS WON BY SAKMAN

Takes Singles Prize and, With Groden, Doubles Laurels at Brighton Beach.

William Sakman of the Trinity Club, who shares the Metropolitan A. A. U. doubles handball title, yesterday captured the singles prize, and with Ed Groden, a clubmate, who shares the National A. A. U. junior doubles title, as partner took also the doubles honors in the final of the amateur handball tournament on the seaside courts of the Brighton Beach Baths.

Sakman defeated Al Gallowin of the Equitable Gymnasium, in the singles, after three keenly contested games, by scores of 20—21, 21—20, 21—17. In the doubles final Sakman and Grodin vanquished Bob Powers, unattached, and Sam Buxbaum, Eastern District Y. M. C. A., in straight games, 21—16, 21—9.

The singles final furnished one of the hardest fought tournament matches ever witnessed in the local district. Several times Gallowin was leading in all three games, but in the two closing games he crumpled at crucial moments in the play and through his inability to return high shots went down to defeat. This was particularly true of the second game in which Gallowin forfeited several chances to win the match in straight games through this weakness. The rest between games benefited Sakman considerably and after overcoming a five-point disadvantage in the early stages of the game, the Trinity club star proceeded to an impressive victory.

The superior playing of Sakman and Groden in the doubles final gave them this prize without serious contention. In the first game Powers and Buxbaum furnished stiff opposition for a time, but as the battle progressed the Powers-Buxbaum combination weakened. Through the second game Sakman and Groden led from start to finish.

BILLIARD STARS MATCHED.

Horemans and Yamada to Start Play for 1,800 Points Today.

The balkline billiard champions of Europe and Asia will be pitted against each other in an 1,800-point 18.2 exhibition when Edouard Horemans of Belgium, champion of Europe, and Koji Yamada of Japan, who claims the Asiatic title, meet in the opening block of their match this afternoon at the Rational Recreation Academy in Brooklyn. The play will continue through Wednesday, the rivals meeting in matinee and evening games of 300 points each. Following each block, both players will give an exhibition of fancy shots. This meeting will bring together two of the leading exponent of the massé. Before Horemans's invasion of this country last season, Yamada was generally conceded to be the leading massé expert.

Until Yamada decided to play a series of exhibitions against Horemans, it had been the belief that he would be one of the six players to compete in the world's championship balkline tournament in Chicago, Nov. 14 to 19, inclusive. However, his decision to play against Horemans, who has already entered the tournament, automatically bars Yamada from the competition if he continues to meet the Belgian within one month of the date set for the opening of the titular joust. It is understood that he has decided to continue his exhibitions with Horemans.

This means that the Chicago event will have two instead of three foreigners entered—Horemans and Roger Conti, the young French professional, who recently arrived in this country for the purpose of seeking world laurels at 18.2 balkline. It also means that there will be four American players among the contestants. Willie Hoppe, the champion, will be one and Jake Schaefer and Welker Cochran are sure to be two more. There is some doubt as to who the fourth American will be. The honor seems to rest between Ora Morningstar and George Sutton, the veteran Chicagoan. Entries for the tournament will close on Saturday.

Morningstar will begin a series of exhibitions with Albert Cutler at Maurice Daly's Academy this evening.

The following is the standing of the players in the national three-cushion championship billiard tournament being held at Pittsburgh:

Player.	Won.	Lost.	P.C.
Kieckhefer	4	0	1000
Layton	3	0	1000
Denton	3	1	.750
Cannefax	2	2	.500
De Oro	2	2	.500
Maupome	2	3	.400
McCourt	2	3	.400
Weston	2	4	.333
Heal	1	3	.250
Otis	1	4	.200

BRITISH GOLF PAIR BEATS ARDSLEY DUO

Duncan and Mitchell Win Brilliant 3 and 2 Victory Over Sweetser and Reid.

Special to The New York Times.

ARDSLEY-ON-HUDSON, N. Y., Oct. 9.—Playing what will probably be their final match in the metropolitan golf area, since they are scheduled to make their return voyage on Saturday, George Duncan, the former British open champion, and his hard-hitting English partner, Abe Mitchell, were the winners of a hard-fought golf duel at the Ardsley Club here today, defeating Jesse W. Sweetser, former intercollegiate champion, and Arthur Reid, the home pro, by 3 and 2. At the end of the morning round, Duncan and Mitchell were leading by 1 up but at the end of the first nine holes in the afternoon, Sweetser and Reid had overcome the disadvantage and were themselves the leaders by 3 up.

But, beginning at the tenth hole, Mitchell uncorked what is perhaps the greatest nine holes of golf he has played since making his appearance on American links. He had six birdies in the nine holes and even in spite of a stroke more than par at the home green, he was home in 32, five under the par figures. He started out with birdies at the tenth and eleventh, had a par 4 at the thirteenth, three birdies in succession, another par and another birdie. His card showed a total of 32 strokes and he and Duncan a best-ball of 30 for the nine.

It was this exhibition on the part of the brilliant English player that quickly obliterated the lead taken by the amateur-pro home club talent and brought a decisive finish to the match. He had just 26 strokes for eight holes, 2 over threes. His three at the thirteenth hole in the afternoon came after he had sliced his drive into the rough in the woods. Taking his mashie, the English star had a beautiful recovery to the green, 125 yards away, and he then holed out a twenty-five-yard putt. At the seventh hole in the morning Mitchell proved his reputation as a long driver by whaling out a smash that came to a halt only fifteen yards short of the 330-yard hole.

Although the English star's play predominated, he was not far ahead of his partner, who led the field in the morning with a round of 74 and who finished the day with a total of 149. Mitchell's prize-winning round of 71 in the afternoon gave him the low total for the thirty-six holes on the day with 148.

Sweetser, playing his final match of the year, was also in fine form, having a 77 in the morning and a 75 in the afternoon, which left him just four strokes behind Mitchell. On three holes in the afternoon round he had putts for wins that hung on the lip of the cup.

Duncan and Mitchell had a best-ball of 71 in the morning and Sweetser and Read 72. In the afternoon the Britons had a best-ball of 68 and the local pair had a 71.

Sweetser turned in the first victory for his side with a par 4 at the first hole in the morning. By winning the third hole with a par 4, Reid placed his side 2 up, but the advantage was lost on the next three holes, Duncan winning the fourth with a birdie 4 and Mitchell accounting for the next two with a pair of birdie 3s. The two Britons shared the honors at the eighth with a pair of par 3s, and were 2 up at the turn.

They became 3 up by winning the tenth, Mitchell having a birdie 3. They also had 4s for a win at the thirteenth, but Sweetser won the fourteenth and Reid the next with a birdie 3. The Americans also won the sixteenth with a pair of 3s, and at the end of the first eighteen holes the Britons were 1 up.

After halving the first two holes in the second round, Reid squared the match by winning the third with a birdie 3, and Sweetser put his side 1 up by taking the fifth. Reid won the eighth, and then Sweetser brought the margin up to 3 up by taking the ninth with a birdie 3.

Then Mitchell cut lose. He and his partner each had birdie 3s at the tenth and he took the eleventh with a birdie 2. The match was squared at the thirteenth where Mitchell and Duncan each had 3s and Abe won the next two with a pair of birdies. After Duncan had accounted for the sixteenth with a birdie 2 and put the match beyond reach, Mitchell also won the seventeenth with another bird.

The two Britons will meet Jesse Guilford, the national amateur champion, and Francis Ouimet, former open and amateur title-holder, at the Woodland Country Club, Boston, on Wednesday, and they have another match, which will be their last in America, at Myopia on Thursday.

The cards:

MORNING ROUND.

Out—											
Duncan	5	3	5	4	5	4	4	3	4	37	
Mitchell	5	3	5	5	3	3	5	3	4	36	
Sweetser	4	3	5	5	4	4	4	4	4	37	
Reid	5	3	4	5	4	5	4	4	5	39	
In—											
Duncan	4	3	4	4	6	4	4	4	4	37	74
Mitchell	3	4	5	4	6	4	5	5	5	41	77
Sweetser	4	4	4	5	5	4	3	5	6	40	77
Reid	4	3	5	5	9	3	3	4	4	40	79

AFTERNOON ROUND.

Out—											
Duncan	5	3	4	5	5	4	4	4	4	38	
Mitchell	5	3	4	5	5	4	4	5	4	39	
Sweetser	5	3	4	5	4	4	5	4	3	37	
Reid	5	4	3	6	7	4	4	3	4	40	
In—											
Duncan	3	4	4	3	5	6	2	5	5	37	75
Mitchell	3	2	4	3	4	3	3	4	6	32	71
Sweetser	4	3	4	4	5	4	3	6	5	38	75
Reid	4	3	4	4	5	4	4	5	5	38	78

ILLINOIS AND IOWA STRONG.

Loom Up as Conference Football Championship Possibilities.

CHICAGO, Oct. 9.—Illinois and Iowa threaten to crowd into places alongside Michigan and Wisconsin as strong possibilities in the Western Conference football championship, as a result of Saturday's games, while Ohio State, 1920 champion, has dropped from the list of titular probabilities through defeat at the hands of a minor college.

Counting Conference games only, Chicago has won two and Minnesota one, with neither having lost a game, and Purdue has lost its single contest and Northwestern two, without scoring a victory. Michigan, Illinois, Wisconsin, Ohio State, Iowa and Indiana have not played Conference games.

While the showing of Iowa and Illinois, with that of Michigan, stood out in the Conference games of Saturday, the two former elevens did not give quite such powerful exhibitions as their victories might seem to indicate.

Illinois, the subject of many "bear stories" pointing out the loss of last year's stars, opened its season by smothering South Dakota University, 52 to 0, although the latter was considered a fairly strong team. The scoring ability of Illinois was offset, however, by some very ragged work.

Iowa's 10-to-7 victory over Notre Dame, frequently one of the strongest elevens in the country, caused a big shock, although it was conceded that Iowa would have a fast, driving attack this season. Michigan again demonstrated its right to consideration for a place near the top by sweeping over Case, 64 to 0.

Ohio State's defeat by Oberlin, 6 to 7, was a real surprise, but generally it is conceded that Coach Wilce will have unusual difficulty in replacing numerous stars of last year's championship team, and few expect the Buckeyes to retain the title.

Minnesota, in its first Conference game, won from Northwestern, 28 to 0, and did neither better nor worse than the advance calculations had indicated. Chicago disappointed by its lack of punch against Purdue. Wisconsin showed a strong attack in defeating South Dakota State, 24 to 3, but the Badger line was weak.

Indiana's showing in its 19-to-0 defeat in the intersectional clash was colorless, but somewhat of a surprise. In the Middle West it was believed that the Hoosiers would be smothered under a top-heavy score, for they are looked on as a weak eleven, not likely to cause much trouble in the Conference.

Next Saturday will find the Conference season getting into swing with Wisconsin at Northwestern, Illinois at Iowa, Minnesota at Ohio State, Michigan Aggies at Michigan, Notre Dame at Purdue and Chicago and Indiana idle.

HOLD QUAKER CITY TO TIE AT SOCCER

New Yorkers Wrestle With Undefeated Philadelphians, Score Being 3 to 3.

New York soccer fans had a treat yesterday in the game played in the series of the American Soccer League at New York Oval, where the New York Football Club met the so far undefeated Philadelphia Club, and held it to a 3-3 tie. Over 2,000 spectators witnessed the match and amid intense excitement watched every move toward the end of the game, ready to cheer the victors. However, the teams were well matched and had to be content with the even score.

About 15 minutes from the start Hunziker, playing at outside left, shot the first goal of the game for New York, on a pass from Hardy, and this was the only scoring done during the first period.

Five minutes after the restart Philadelphia's right fullback got hold of the ball on a cross by Fleming and sent the ball through the New York's goal, thereby equalizing the score. Shortly after this Brittain, the fast centre on the visiting team, quickly scored twice, and the score stood at 3—1 for about twenty minutes, neither side scoring, although the New York team played a pressing game. Mainly through individual effort, Duggan scored New York's second goal, and about six minutes before the whistle blew Rooney shot the final and equalizing goal.

The line-up:

NEW YORK (3).		PHILADELPHIA (3.)
Geudert	G.	Kerr
Kelly	R. B.	Bethune
Burnett	L. B.	Ferguson
T. Stark	R. H.	Murray
Van den Eyden	C. H.	Porter
Herd	L. H.	Fullerton
Duggan	O. R.	Morley
A. Stark	I. R.	Forrest
Rooney	C.	Brittain
Hardy	I. L.	Campbell
Hunziker	O. L.	Fleming

Goals—Hunziker, Duggan, Rooney, Kelly, Brittain (2).

Referee — J. E. Scholefield. Linesmen — Bleich and Lorimer. Time of halves—45 minutes.

SOCCER TEAMS IN TIE.

Tyrconnell Celts and Catholic Club Divide Honors in Brooklyn.

At Hawthorne Field, Brooklyn, yesterday, the Tyrconnell Celts and the Catholic Club met in the series of the Metropolitan Soccer League, and played a tie game, each scoring one goal. Both goals were scored in the first half, Gray getting the tally for the Celts and Daly equalizing for the Catholic Club.

The line-up:

CATHOLIC CLUB (1)		TYRCONNELL (1).
Mulcahy	G.	Costello
Karney	R. B.	O'Hallohan
Gittings	L. B.	McGinnin
Hough	R. H.	O'Hallohan
Barry	C. H.	Duggan
Beeland	L. H.	Cordner
Forman	O. R.	Feeney
Daly	I. R.	Wood
C. Beeland	C.	McFadden
Hurley	I. L.	Gray
Sloan	O. L.	Graham

Goals—Gray, Daly.

Referee—Siegel. Linesmen—Murtagh, Catholic Club, and Walsh, Tyrconnell Celts. Time of halves—45 minutes.

FAIL TO SCORE AT SOCCER.

Todd Eleven and Falcos Battle Without Result.

The American Soccer League game played at Todd Field yesterday between the Falcos Football Club of Holyoke and the Todd Shipyards team resulted in a no-scoring tie. Although both teams tried hard to win, play was rather tame and no exciting features resulted.

The line-up:

TODD SHIPYDS. (0).		FALCOS (0.)
Renzulli	G.	W. Gray
Adams	R. B.	Logan
Shaw	L. B.	Rankin
Campbell	R. H.	Smith
Fryer	C. H.	A. Gray
Lance	L. H.	Moodie
McCann	O. R.	McKechnie
McGuire	I. R.	Moir
McKenna	C.	Downie
Hosie	I. L.	Foster
Sweeney	O. L.	Brown

Referee — T. Cunningham. Linesmen — G. McKelvey, Todd Shipyards, and G. Burnett, Falco F. C. Time of halves—45 minutes.

BROOKLYN BEATS BAY RIDGE

Captures Hard-Fought Tussle at Soccer by 2 to 1.

The Brooklyn Football Club met and defeated the Bay Ridge team in a New York State League soccer game at the Ridgewood baseball grounds yesterday by a score of 2 goals to 1. The Brooklyns were in the lead at half time by 1—0.

Twenty minutes after the start McChesnie, at inside left, scored the first goal for Brooklyn, and fifteen minutes after the restart he tallied again. Denby, at centre forward, scoring for Bay Ridge about ten minutes before play ceased for the day.

LAUREL ENTRIES.

FIRST RACE—Claiming; for two-year-olds; six furlongs. Dick Deadeye 112 pounds, The Wag 106, *High C 104, Miss Colin 112, Beamer 106, *Fair Virginia 110, *Orris 98, *Zennetta 107, *Hyperbole 98, Tout de Suite 98, *Hillsdale 101, *Restless 104.

SECOND RACE—The Prospect Steeplechase; for maidens; three-year-olds and upward; about two miles. †Gimme 130 pounds, †Musty 130, Dan Dinan 147, Deputy Vest 145, Jim Coffroth 147, Lucky Find 133, *Shoal 140, Phoenix 130, Sobrigade 130, Left Fielder 147. †J. S. Cosden entry.

THIRD RACE—For two-year-olds; six furlongs. John Morrill 108 pounds, Caretaker 105, †Brainstorm 106, †Rocket 108, †Cherry Tree 108, All Over 106, Devonite 108, Attoo 108, Sailing Along 105, Fannie Bean 105. †H. P. Whitney entry.

FOURTH RACE—The Equity Handicap; for three-year-olds and upward; one mile. Bunga Buck 112 pounds, Breeze 114, Bastille 108, Dark Horse 119, Superwoman 109, Bridesman 119, Jeg 118, Top Sergeant 112, *By Gimminy 110, Montalvo 105.

FIFTH RACE—Claiming; handicap; for three-year-olds and upward; six furlongs. †Superwoman 98 pounds, *Hobey Baker 109, *Knot 101, Mock Orange 95, Motor Cop 130, Lunetta 104, *Night Raider 94, *Pride of India 96, Bromelia 93, Moody 97, Wellfinder 107. †W. J. Salmon entry.

SIXTH RACE—The Chase Claiming Handicap; for three-year-olds and upward; one mile and a quarter. Fizer 109 pounds, Comme Ci 106, Lady Lillian 107, *Summer Sigh 98, Goldine 100, Cubanita 115, Joan of Arc 110.

SEVENTH RACE—For three-year-olds; claiming; one mile. King Trojan 108 pounds, *Peggy Rives 103, *Artisan 106, *Attorney 111, *Morning Face 103, *Mollie Barnes 108, *Chinnie Walsh 105, Dough Girl 108, Lough Red 111, Perhaps 108, *Bodansky 106.

*Apprentice allowance claimed.
Weather cloudy; track muddy.

JAMAICA ENTRIES.

FIRST RACE—For two-year-olds; five and a half furlongs. Horinga 105 pounds, Vineyard 108, Kirtle 115, Fred Kinney 108, *Mabel A. 106, Avispa 111, Pluribelle 105, Theo 105, Pastoral 115, Red Tom 114, Pretty Lady 105, Margaret White 111, Lady Zeus 105, Promenade 105, Jaunebar 108, Forge Ahead 108.

SECOND RACE—Claiming; for three-year olds and upward; one mile and seventy yards. Brumado 111 pounds, Regal Lodge 115, Diomedes 115, War Notes 115, Rep 112, *Escarpolette 105.

THIRD RACE—Selling; for three-year-olds and upward; one mile and a sixteenth. *Nolawn 114 pounds, Lampus 113, Rockport 116, Orderly 119, *Queen Blonde 105, Scottish Chief 103, Pavia 109, Lord Herbert 113, Royal Jester 109.

FOURTH RACE—The Oceanus Handicap; $2,500 added; for two-year-olds; six furlongs. Aknusti 104 pounds, Irish Brigadier 105, Missionary 113. Sweep By 112, Emotion 108, Surf Rider 120, My Play 108.

FIFTH RACE—Claiming; for three-year-olds and upward; one mile and a furlong. *Dark Hill 108 pounds, Crystal Ford 103, Diomedes 108, Escarpolette 100, Rockport 108, *Sea Sinner 98.

SIXTH RACE—For three-year-olds; six furlongs. Mercury 116 pounds, W. T. Grives 111, Care Free 106, Good Bye 108, Ruddles 116, Voormir 116, Domingo 106, Monastery 106, Sea Cove 116.

*Apprentice allowance claimed.
Weather showery; track slow.

Don't tap, tap, tap them

You don't have to.
They are solid, packed with live, springy, *matured* tobaccos.
The mildest of the mild.
Blended of the best
By Philip Morris
In-com-pa-ra-bly fine!

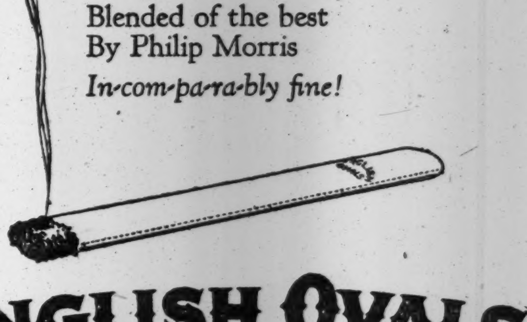

ENGLISH OVALS
CIGARETTES
Blended in the Good Old English Way
20 for 25¢

Established 1892
HENRY-A-RITCHIE & COMPANY & Tailors

A GOOD SUIT
$45

MADE TO YOUR MEASURE, well tailored from good sturdy woolens. 40 patterns. Great value for any pocketbook. Formerly $55—now $45.

Other choice selections, including imported woolens, at $65, $75, $85.

"Our Absolute Guarantee Protects You"

Hudson Terminal Building
30 Church Street
Cor. Dey

WILLYS-KNIGHT
The 100,000 Mile Car
Great Price Cut

Touring,	*was* $1895; *now*	$1525
Roadster,	*was* 1895; *now*	1475
Coupe,	*was* 2550; *now*	2195
Sedan,	*was* 2750; *now*	2395

Its Sleeve-Valve motor has no valves to grind. It grows more powerful with use.

WILLYS-OVERLAND, Inc.
Broadway at 50th Street Telephone Circle 8400
Bronx: 2436 Grand Concourse (Near 188th St.) Tel. Fordham 5340
Brooklyn: Cor. Fulton Street and Bedford Avenue. Tel. Lafayette 8800
Newark: 526 Broad Street. Tel. Mulberry 4020
Present Models Will Be Continued
Ask About Extremely Easy Payments
OPEN EVENING OPEN EVENINGS

WORLD'S SERIES TICKETS
BOUGHT & SOLD
Weller's Ticket Office
1560 B'WAY
Phones 9039, 2674 and 8936 Bryant.
(Choice seats for all fights and theatres.)

DON'T SELL YOUR CAR
Borrow money on it as collateral.
Call, telephone, or write Mr. Griffing.
Motors Equity Corp.,
SUITE 206,
1834 Broadway at 60th Street.
Telephone Columbus 6055.

LEIGHTON'S

Skolny Clothes

BROADWAY at 47th ST.

Skolny Clothes

37.50 to 65.00

What a game of chance this World Series has turned out to be.

It's the Yanks one day and the Giants the other who come out victorious.

That, however, is the uncertainty of baseball or any other game.

But when it comes to the game of clothes you take no chances when the SKOLNY label is in your Suit or Overcoat.

That's your guarantee of clothes satisfaction.

LEIGHTON'S

BROADWAY AT 47th STREET

OPEN UNTIL MIDNIGHT

FORM VINDICATED BY GRIDIRON TILTS

Outcome of Tussles Shows Most Machines Are Nearly Ready for Hard Tests.

FISHER AND ROPER GROPING

Crimson and Tiger Coaches Not So Far Advanced as Jones in Selection of Combinations.

Football favorites throughout the country ran truer to form Saturday than they did the week before, indicating that most elevens are fast rounding into mid-season form. In fact, "mid-season form" is a less accurate term than it was a few years ago, due to the greater diffusion throughout the country of highly trained coaches. The result is that early intensive training is entered on more generally than it used to be. What would have been mid-season form a few years ago is now pretty generally, at least, early season form.

By a curious coincidence both Harvard and Princeton won Saturday's games by the same score—19 to 0. Harvard played Indiana and Princeton battled Colgate. The Tiger had the defeat of two years before to avenge, and did so handsomely. Both Princeton and Harvard used a great number of substitutes, whereas Yale, which defeated North Carolina 34 to 0, went through the game with few changes. This is interesting as throwing some light on the methods of the three head coaches; it also reveals something of the development of the three elevens.

It is evident that Fisher and Roper have not yet found the combinations they want in line and backfield. Jones either has found his combinations, or he has settled on them, and intends to fight it out along the course he has chosen, if it takes all season. If all three coaches held to their present methods the result will probably be larger scores rolled up by the Blue in its several preparatory games, while Harvard and Princeton content themselves with lower figures.

Roper Upbuilding Team Play.

In the game against Colgate, Keck, Lourie and Garrity were less in evidence than in the contest with Swarthmore the week before. Roper is evidently getting the burden of play distributed better, with each man seeing a larger duty, and performing it. This is the foundation of team-play, and when Roper gets past his period of experimentation the result should be apparent.

Harvard went into the battle with the Hoosiers with the new combination of forwards of which much is expected. This line has Kane and Tierney at tackle; Macomber and Crocker at end, and with Grew playing centre. Fitts has been tried out at end in practice; but when he went into the game it was to substitute for Owen at fullback. Fitts is getting away punts for sixty and seventy yards, and whether he could be used so effectively if drawn back from end to do the kicking does not seem at all certain. The line combination worked admirably, and looks, so far as can be judged on a single performance, to be permanent.

Columbia not only defeated Wesleyan, but kept the Nutmeg Staters from crossing the Blue and White goal line for a touchdown. This was more than a welcome victory from the point of view of the adherents of the Morningside eleven, who were pretty much in the dumps over the team. It was not so welcome in the Wesleyan camp, where a repetition of last year had been hoped for, not to say expected.

Experiments of Buck O'Neill.

Buck O'Neill is another coach who has been trying new combinations, and it may be that he has found—or is on the way to finding—better utilization of his unquestionably capable material. If he has, it will be gratifying to many who are outside the Blue and White circle, for it would seem that Columbia, with its large registration, had a right to higher standing on the gridiron.

New York University came back from Providence without the Bruin's hide, Brown turning the trick by a 13 to 0 score. Brown, which had made but seven points against Rhode Island State in the season's opener, was another college to feel a little glum. The sun is now shining more brightly over Providence.

Fordham defeated Catholic University by the close score of 10 to 0. The Maroon, however, was unlucky enough to lose Fitzpatrick, captain and star end, through an injury which will keep him out for several weeks. Fitzpatrick broke a bone in his wrist. Stevens was held to a no-score tie by Haverford, which, coming on the heels of a defeat for the Engineers at the hands of Wesleyan, shows that all is not rosy at Castle Point.

The service elevens had no difficulty with their opponents. The Army, shooting with a double-barreled piece, brought down both Middlebury and Lebanon Valley; the Navy sunk the craft which put out from Western Reserve.

The Victory of Lehigh.

Probably the best early season game of the year was the one staged on the banks of the old Raritan between Lehigh and Rutgers. Tom Keady's Lehigh protegés were able to conquer Foster Sanford's pupils by one touchdown and goal to none. The score did not come until the third quarter, and was made, when the teams were lined up on the Rutgers 14-yard line, from a lateral pass which caught the Jerseyites napping.

The West Virginia Mountaineers, coached by Spears, of Dartmouth fame, did not succeed in taming the Panthers, but they scored two touchdowns on Glen Warner's troupe. The score was 21 for Pittsburgh to 13 for West Virginia. Pitt is again banking on the forward pass game which the Smokes developed to such a spectacular degree the very first season the aerial route became available. Impartial interest, however, centres on West Virginia rather than on Pitt, for if Spears can do as well in the South as he did in the North it will stamp him as a truly great coach.

Penn, which is playing in-and-out football this year, barely succeeded in defeating Gettysburg, 7 to 0. Penn State, on the other hand, overran North Carolina State, 35 to 0. And the Little Quakers, of Swarthmore, trounced Albright, 28 to 0. Washington and Jefferson was another eleven to smother its opponent, which was, in this case, West Virginia Wesleyan. Maryland, venturing into the chilly north, went down before Syracuse, 42 to 0.

Lafayette, which surprised on Oct. 1 with a 6 to 0 victory over Pitt, is still going strong, although Dickinson, which was mowed down Saturday 27 to 0, was not a formidable opponent. Gilmour Dobie's Cornell team ran riot with Rochester, finishing the field-day on the long end of a 55 to 0 score. Here, again, the opposition was too weak to admit of any conclusion as to the winner's real ability.

But two Western Conference games were played, Minnesota and Chicago being returned the winners over Northwestern and Purdue respectively. All other conference teams, playing outside the Big Ten fold, won, with the exception of Indiana, against Harvard; and Ohio State, which lost to Oberlin, 7 to 0. This latter defeat is taken to indicate such inherent weakness on the part of the Buckeyes that many consider the eleven already out of the running for the title.

Several good games are on this week's card, with the interest, first of all, in the Navy-Princeton clash. After that, it will be attracted to the intersectional Harvard-Georgia game and the contest between Rutgers and W. and J. Locally, the intramural battle of Columbia and N. Y. U. will be the Mecca of the fans.

Comment on Current Events in Sports.

BASEBALL

The All-Manhattan world's series has broken so many records thus far that they have ceased to be novelties and are only a part of the routine. Total attendance, total receipts, number of hits in one inning, number of runs in one inning, number of steals of home—these and some other minor records have been duly shattered. To top it all, the one and only Babe Ruth put on his unique specialty in yesterday's game, thus giving the series the final stamp of distinctiveness.

However, candor compels the statement that the series at the Polo Grounds has not been as colorful as many persons expected. The bitter rivalry between the Giant and Yankee factions is far from being a chimera, but, on the other hand, it is evident that most of the big crowd is genially neutral, rooting with great vigor for whichover team happens to be winning the particular game. There is always the feeling that it is New York against New York, not New York against some heartily disliked team from Cleveland or Pittsburgh or some other outlying point. So while the playing is intense and spirited the cheering is not.

Startling developments were those of the last two days. The Giants, by winning twice, have not merely put themselves back on even terms with the Yankees. McGraw's men have done more than that. They have stopped a rising Yankee tide and made themselves the favorites for the baseball title. Their pitching has been as good, their batting better and McGraw now holds the strategic position, with his pitching forces better organized and his men in better mental condition.

Great pitching has been the keynote of the series as far as it has gone. Mays and Douglas, Hoyt and Nehf, in the first two games gave fine exhibitions of the pitching art. The third game was a free-hitting affair, but Jess Barnes, as a relief twirler, did six innings of excellent work. Yesterday both Douglas and Mays were in top form, the latter weakening enough to lose the verdict.

The Yankees are not hitting, and worse yet they are losing that knack for making runs without hits which they possessed on Wednesday and Thursday. They are discovering, in other words, that it is impossible to go on forever without the robust wallop. If Huggins's athletes ever begin to hit, the shoe will be on the other foot, and the series will be a bitter struggle clear down to the last batter in the ninth game. The issue is distinctly up to the Giant pitchers.

⁂

GOLF

When news arrived from the other side of the intended visit of Miss Cecil Leitch to America to take part in the national women's championship it was generally feared that the trophy which had remained in this country since 1914 was about to be treated to a change of climate. It was hardly expected that the British super-golfer would be stopped, but it was hoped that she would be, and the only hope seemed to be Miss Alexa Stirling of Atlanta, Ga., the girl who has held a tenacious grip on the women's title since 1916.

And when the draw was announced, after the qualifying round of the tournament just completed at the Hollywood Golf Club, it was hailed with delight by lovers of international sport as an almost certain promise of the greatest duel ever waged for the national title. Everything went along smoothly in the first day's matches, but in the second day another proof of the uncertainty of the links game was brought to light when the British girl, holder of the British, French and Canadian women's championships, met her doom at the hands of Mrs. Fred C. Letts Jr., the Chicagoan, who, while a two-time winner in the Western, had never succeeded in going very far in the National. The upset came like a bolt out of the clear blue. While spectators could not help feeling a certain amount of national pride in the triumph of the American woman, still it was unfortunate, for it took the edge off a tournament which had promised more in the way of history than any other.

With the British girl out of it the tournament suffered in interest and enthusiasm. The international aspect was left by the success of two other British women, Mrs. Latham Hall and Miss Edith Leitch, but it was hardly expected that either would survive to the semi-finals, and so it turned out. It then resolved itself into a purely American affair, in which two of the leaders in American golf were the contestants, and in which the holding champion was defeated by a metropolitan girl whose persistent knocking at the doors of the title since 1913, when she was runner-up to Miss Gladys Ravenscroft, the English victor, was finally rewarded.

The national women's title went to Miss Marion Hollins of Westbrook, L. I., not because she is a better golfer than Miss Stirling, but because she played better golf than did the Southern girl. Throughout the entire week she was more consistent. The national title is in capable hands, and while there is always a certain amount of regret in the passing of the champion, especially a champion who has reigned for as long as has Miss Stirling, yet it is a good thing for the game. It will stimulate interest.

The results of the tournament which has just come to a close bring forth a few lessons, one of which is the fact that the course on which it was played was one which was somewhat too difficult for women golfers. It was held on a course which would have been a severe test for men. Furthermore, there is considerable room for argument as to the wisdom of a thirty-six hole final match for women. The strain of such a match, coming as it does after a solid week of golf, is too great to give equal opportunity to all.

⁂

FOOTBALL

Intersectional games are becoming more and more the fashion with each succeeding football year and followers of the gridiron sport have reason to rejoice over the increased interest in the game which this situation connotes. It is a practice that deserves every encouragement, knitting together the colleges of East and West, North and South, as no other instrument could. It is no new thing. Harvard and Dartmouth have made trips to the Coast in recent years and the University of Michigan used to find a place on Harvard's schedule two or three decades ago. Southern and western elevens have frequently visited eastern gridirons. But the practice has never been so general as in the present season. It will be a fine thing for the sport when every college and university of prominence considers its schedule incomplete without the inclusion of one or more of these intersectional contests. That time seems to be close at hand.

Last Saturday brought four of these intersectional contests, one Western and three Southern teams figuring in them against Eastern rivals. Harvard defeated Indiana, Yale beat North Carolina, Syracuse conquered Maryland and Penn State won from North Carolina State. The fact that the East, as expected, won all of them is of far less significance than the closer affiliation among the colleges that the games represent. This week Princeton falls in line with a game with Chicago University, and the famous team from Centre College, Ky., will visit Harvard on the 29th. Georgia Tech and Penn State are to meet on the same date, and other similar contests later in the season will bring Notre Dame against Rutgers, Nebraska against Pittsburgh and Dartmouth against the University of Georgia. This is a splendid list, and the best thing about the situation is that it will probably be an even longer list another year.

The intersectional matches are popular both with students and the general public, being invested with a special and particular significance that only games between traditional rivals like Harvard and Yale can surpass in interest. Moreover, they offer much advantage in the development of the strategy of the game by bringing into comparison systems of coaching and tactics that prevail in territories widely separated. There is no possibility that coaches will get into a rut when they are constantly challenged by different methods. The incentive these games offer is of the utmost value from whatever angle of the game the situation may be regarded.

⁂

TROTTING

When on Thursday last Peter Manning, the fleet bay gelding from the stable of Irving Gleason, trotted a mile against time in 1:57¾ on the track at Lexington, Ky., a record that had endured since 1912 went by the boards. Nine years ago the great Uhlan set the mark for fliers of the diagonal gait at 1:58 flat, and the mark went unequaled and seldom approached until Peter Manning turned the mile in the same time about three weeks ago. He did it so handily that critical observers concluded the venerable record would hardly outlast the season.

Votaries of the sport of light harness racing are comparatively few in and around the City of New York, and it is many years since the last financially disastrous experiment of local promoters indicated as much. Nevertheless, here and there can be found a citizen—he is usually grizzled of hair and his mien denotes longing for distant pastures—in whose minds the names of Jay Eye See, Maud S., Sunol, Nancy Hanks and The Abbot raise not only memories but pictures as well. They can—and gladly will, if you permit—tell of the furore aroused when the flashing hoofs of Nancy Hanks did the mile in 2:04 in 1892, clipping a full 4¾ seconds from the best previous trotting mark, set by Sunol. If you wish they will willingly traverse conversationally days nearer the present and discourse of Cresceus the amazing and Lou Dillon the incredible.

However, the franker among this fraternity of one-time close followers of the trotting game will concede that when Maud S. in 1885, carved the mile mark to 2:08¾, they settled back comfortably against friendly posts and resumed their whittling, resigned to the conviction that never again within their lifetime would a greater trotter consent to haul a sulky. They saw greater ones, and yet hardly two decades have elapsed since the consensus of opinion among light harness men was that the two-minute trotter would not appear unless a stray survivor or the Centaurs should be found. Lou Dillon and Uhlan constituted the tiny but charmed circle which demonstrated that what horse flesh has done horse flesh can outdo, and now appears Peter Manning to drive the truth home with redoubled vigor.

⁂

BILLIARDS

One of the biggest surprises that have attended the national three-cushion billiard tournament, now in progress in Pittsburgh, has been the showing of Robert Cannefax of New York, who lost the title to John Layton in Chicago last season. After losing the crown to the Sedalia, Mo., cueist, Cannefax several times met Layton in exhibition matches and the New Yorker won a majority of the tilts. In some instances his victories were so impressive that many students of the game were inclined to believe that Cannefax would regain the championship this year. This belief was bolstered by the excellent playing Cannefax did in his preparation for the tournament while still in this city. Thus far Bob has engaged in four matches and the best he has been able to do has been to break even, certainly not a very impressive showing for a prospective champion. The tournament still has several days to run, but it is doubtful whether enough upsets can occur between now and the finale to boost Cannefax on to the throne.

Alfredo DeOro, many times holder of the title, who last year essayed a come-back after being in retirement for several seasons, is another who has dropped back in the race. He, too, has broken even in four matches played. The third New Yorker in the tournament has been a keen disappointment, although he did not figure prominently as a championship possibility at any time. Charley Otis has long cherished the ambition to some day tote the three-cushion billiard title around with him. He has played five matches in the Smoky City and has been successful in but one of them. Thus, it is practically certain that the championship will be denied New York for another spell.

Layton, the playing through champion, has done everything that has been asked of him thus far. He has engaged three of the nine other players entered in the quest and has beaten them all. Reports from Pittsburgh indicate that he is playing consistently good billiards. August Kieckhefer of Chicago, a former holder of the title, has been playing at top speed since the opening of the tourney. He leads with four games won and none lost and it seems at this time that the decisive clash will come when Layton and Kieckhefer meet. This should be a real battle between real masters at the angle game. Both are very efficient shot makers and there have been few three-cushion players who have known more about safety play or been able to execute it with greater finesse than these two men. When Kieckhefer is in stroke it takes exceptional playing to beat him. If he can maintain the form that he has shown thus far through the remainder of the schedule, he stands an excellent chance to lift the crown.

RICHARDS IS TWICE BEATEN BY TILDEN

Champion Scores Double Victory in Benefit Tennis Matches for France.

William T. Tilden 2d, national and international tennis champion, defeated Vincent Richards of Fordham University, the national junior champion, twice yesterday in exhibition matches for the benefit of the American Committee for Devastated France. In the morning, playing at the Orange Lawn Tennis Club, South Orange, N. J., Tilden won by scores of 4—6, 6—4, 6—4, and, in the afternoon, at the Short Hills Club, Short Hills, N. J., he was the victor by 6—4, 6—4. Both matches were hotly contested, and Tilden had to move fast and do some dazzling hitting to keep a jump ahead of the junior champion.

Although there was nothing at stake in the matches in the way of titles, both men gave of their best. Richards's play sparkled with particular brilliance in the morning match. He earned the decision in the opening set by a clear measure of superiority, but could not maintain the strenuous pace. The margin of victory in all five sets in the two matches was represented in each case by a single break through service.

In the morning at Orange, Tilden, paired with Miss Leslie Bancroft, of the Longwood Cricket Club, Boston, broke even with Richards, and Mrs. Frank H. Godfrey, also of the Longwood Club. Tilden and Miss Bancroft won the opening set at 6—2, and Richards and Mrs. Godfrey took the second at 6—4. The afternoon match in mixed doubles at Short Hills was even more spectacular than that at Orange, and was watched with many evidences of keen pleasure by a gallery numbering 1,500 persons. Partnerships were changed, and Tilden and Mrs. Godfrey defeated Richards and Miss Bancroft in two straight sets which were scored 6—2, 6—4. Both women placed well and did some good blocking at the net. Their volleying and placing to the corners were features that pleased the crowd even more than the hard shooting of Tilden and Richards, which was accepted as a matter of course.

Richards and Miss Bancroft led at 4—2 in the second set and seemed destined to make a quick finish of it, when Tilden and Mrs. Godfrey started a determined pursuit and captured four straight games by the cleverest sort of uphill fighting. After the match was over, Tilden stated that never in his career had he participated in a more keenly contested match in mixed doubles.

These were the opening exhibitions of the series designed for the benefit of France, taking the place of the original series in which Mlle. Suzanne Lenglen was to have figured. The next will take place on Wednesday, Columbus Day, at the Green Meadow Club, Harrison, N. Y. Tilden and Richards will have as their associates on that occasion, Mrs. Molla Bjurstedt Mallory, the national women's champion, and Miss Eleanor Goss, former national women's champion in doubles.

The committee in charge of the exhibitions has received requests for matches from the University of Nebraska and from places in Indiana and Michigan, as well as from the leading clubs in the East. Not all of these requests can be granted, but it is hoped that, if there is not time this Fall to carry through an extended schedule, it may be possible to resume the series early in the Spring.

ADVANCE TO SEMI-FINALS.

Kynaston, Von Bernuth and Oelsner Win in Essex County Net Play.

Percy L. Kynaston, Anton F. Von Bernuth and Edward C. Oelsner became the semi-finalists yesterday in the tennis tournament for the championship of Essex County, New Jersey, on the courts of the Essex County Country Club, at West Orange, N. J. There was a large entry list, but the unusual number of twenty defaults were recorded. As a result, rapid progress was made through the greater part of four rounds. Kynaston and Von Bernuth are scheduled to meet in one of the semi-final round matches, while Oelsner will play the winner of the encounter between Gerald Emerson and Leonard W. Knox. The match in which Kynaston defeated James D. Ewing, 6—4, 6—2, was the fastest of the day.

The summaries:

First Round—Gerald Emerson defeated Hugh Oakley, 7—5, 6—2.

Second Round—J. Lewin defeated C. F. Shelley, 6—2, 0—6, 10—8; Percy L. Kynaston defeated T. B. Corwin, 6—3, 6—4; S. Onda defeated C. Farquhar, 6—0, 6—4; Emerson defeated S. E. Palmer, 6—2, 6—4; F. D. Powers defeated J. Morya, 6—4, 6—0; Anton F. Von Bernuth defeated R. P. Bennett, 6—3, 6—4; Captain P. H. Hills defeated Gardner Colby Jr., 6—0, 6—0; L. Stanbury defeated A. W. Lauber, 6—4, 6—8; Edward C. Oelsner defeated W. C. Dunn, 6—3, 6—1.

Third Round—Kynaston defeated Lewin, 6—3, 6—4; James D. Ewing defeated S. Onda, 6—3, 6—1; Von Bernuth defeated Hills, 6—2, 6—4; E. A. Brown defeated W. H. Trask, 6—0, 6—3; Oelsner defeated Stanbury, 6—2, 6—1.

Fourth Round—Kynaston defeated Ewing, 6—4, 6—2; Von Bernuth defeated Howard Bath, 6—1, 6—3; Oelsner defeated Brown, 6—1, 6—1.

ANDERSON BEATS BOWMAN.

Wins Castle Point Singles Trophy for Second Time.

For the second year in succession, Fred C. Anderson of the Terrace-Kings County Tennis Club of Brooklyn became the holder of the Castle Point singles trophy of the Hoboken Tennis Club, when he won his final-round match yesterday afternoon from Herbert L. Bowman of the New York Tennis Club. The match between Anderson and Bowman was started on Sept. 24, and was ended by darkness at that time with the score standing at 5-all in the fifth set. The entire match was replayed yesterday and Anderson won by scores of 6-2, 6-2, 3-6, 6-3.

Paraguay Wins at Football.

BUENOS AIRES, Oct. 9.—The Paraguyan football team, participating for the first time in the South American championships, surprised thirty thousand spectators today by defeating the Uruguayans, last year's champions, in the second game of the series. The score was 2 goals to 1.

MILOFSKY CAPTURES BRONX ROAD RACE

Finishes First in St. Salvador Event After Spirited Struggle With Thompson.

Louis Milofsky of the Morningside A. C., winner of the Yonkers modified marathon last year, yesterday showed the way to a field of fifteen rivals in the invitation handicap road race of the St. Salvador A. C., held over a course of about six and one-half miles in the Bronx. Milofsky, in receipt of a handicap of 2 minutes 45 seconds, gained the lead before entering the closing two miles and, in a spirited struggle with George Thompson, St. Christopher Club, emerged victorious by a margin of about sixty yards. Milofsky's actual time was 34:28. Thompson, who started off the 3:15 mark, finished second in the actual time of 35:10. P. Birch, St. Jerome's Catholic Club, finished third.

The race was held as a preliminary to the open handicap road race, which the St. Salvador A. C. will conduct two weeks hence. Some of the leading distance runners of the district answered the starter's call. The course led from the St. Salvador headquarters at 2,302 Bassford Avenue, the Bronx, to Washington Avenue and 187th Street, to Park Avenue, to 188th Street, to the Grand Concourse, south to 167th Street, to Washington Avenue, north to 189th Street, to Bassford Avenue, finishing at the clubhouse.

For about two miles the limit handicap runners monopolized the pace-setting task. James McCarthy, St. Jerome's Catholic Club, who was allowed a start of five minutes, did the bulk of the pace-making until relieved, after passing the two-mile mark, by J. Cain, Mohawk A. C., and by Birch. This pair alternated in the lead until the field entered the Grand Concourse, a distance of about four miles from the starting point. Then Milofsky and Thompson broke through the field and took up the task of setting pace. They took turns leading until the final half mile, when Milofsky made the bid for victory which carried him home first, despite the desperate efforts of Thompson.

Fast-time laurels went to Irving Prim, Finnish-American A. C. runner, who started from scratch, together with James McGuinness, Mohawk A. C. veteran. Prim finished sixth in the actual time of 33:22. McGuinness was seventh in 33:50. G. Nillson, Finnish-American A. C., off the one-minute mark, had been regarded as a dangerous contender, but roamed off the course and lost ground which he found it impossible to regain.

The order of finish follows:

	Hdcp.	Actual Time.
1—L. Milofsky, Morningside A. C.	2:45	34:28
2—G. Thompson, St. Christopher Club	3:15	35:10
3—P. Birch, St. Jerome C. C.	3:45	35:59
4—J. Cain, Mohawk A. C.	3:30	35:45
5—J. McCarthy, St. Jerome C. C.	5:00	37:46
6—I. Prim, Finnish-Am. A. C.	Scr.	33:22
7—J. McGuinnes, Mohawk A. C.	Scr.	33:50
8—J. McLoughlin, St. Jerome C. C.	3:45	37:51
9—L. Pollack, unattached	4:45	39:30
10—J. Gilligan, St. Jerome C. C.	5:00	40:01
11—J. Mitchell, St. Jerome C. C.	5:00	40:06
12—G. Hovies, Morningside A. C.	5:00	40:24
13—G. Nillson, Finnish-Am. A. C.	1:00	36:25
14—O. Trottman, St. Christopher	5:00	40:30
15—A. Seipel, Morningside A. C.	5:00	43:00
16—F. McGowan, Morningside A. C.	5:00	45:00

Arnheim Custom Tailored Clothes

ARNHEIM
CUSTOM
TAILORED
CLOTHES

$35 to $90

Are individual clothes; made by an individual, for an individual and individualized by ARNHEIM.

ARNHEIM clothes are exclusive in their styling, their fabrics and the character of their workmanship.

ARNHEIM clothes are custom tailored for the individual man, at prices no more than those of ready-to-wear clothes.

Arnheim
CUSTOM TAILORS SINCE 1877
Clothes Custom Tailored & The Individual
B'way & 9th St. 30 East 42nd St.
B'way & 51st St. 19 East 41st St.

ADVERTISEMENT.

Congratulations, Babe!
You Made 59 Homers
CHARLES L. CRAIG
Democratic Candidate for Comptroller
Has Made 59 Home Runs
AGAINST
UP-STATE INVASION
OF
OUR RIGHTS!
(Donated by Baseball Fan)

WorldSeries BASEBALL TICKETS
Tel. Fitzroy 4189
Bought, Sold or Exchanged.
JACOB'S TICKET OFFICE
Normandie Hotel
B'way & 38th St.

London CHARACTER SHOES
The Haig
Imported Black Scotch-grain Calf.
$8.00
No. 1384
WESTMINSTER ABBEY

Westminster Abbey, London's architectural jewel, with its exquisite chapels, its rare woodwork and stonework, stands a reminder of the multitude of great brains and noble minds that labored in the service of humanity. Statesmen, soldiers, scientists, painters and poets—all recorded here. It is not exaggeration to say that we owe the best in our modern civilization to these illustrious personages.

Nor is it exaggeration to say that all the ingenuity exhibited by shoe designers, all the craftsmanship displayed by master shoebuilders and all the initiative exerted by the princes in shoe merchandising are combined in the manufacture of **London Character Shoes for Men.**

Because of our tremendous sales volume, we are able to offer these superior shoes to the consumer at a price only slightly higher than the wholesale cost.

London Character Shoes

86 Nassau St., *Nr. Fulton* 1480 Broadway, *Times Sq.*
276 W. 125th St., *Nr. 8th Ave.* 86 Delancey St., *Schiff Parkway*
London:—111 Finsbury Pavement, E. C.

Weber and Heilbroner
CLOTHIERS · HABERDASHERS · HATTERS

They come to us for a definite reason

In this city are two types of men—those who don't look like New Yorkers and those who do.

Many men come to our clothing rooms because they know that our garments are of the type worn by the right sort of New York men.

Just remember those last words—"of the type worn by the right sort of New York men."

It takes skillful tailoring to produce the models that you see at Weber and Heilbroner stores. Refinement of pattern and quality of fabrics are characteristics of all their clothes from

$40 to $75

Overcoats $40 up

Style information, correct and authoritative, about haberdashery and hats is a feature of Weber and Heilbroner windows.

WEBER AND HEILBRONER STORES
345 Broadway *1185 Broadway *44th and Broadway 150 Nassau
775 Broadway *42nd and Madison 1363 Broadway 20 Cortlandt
*Clothing at these stores *30 Broad
*381 Fulton Street, Borough Hall, Brooklyn *800 Broad Street, Newark
Owing to a fire at 241 Broadway, customers of this store are referred to 30 Broad Street

The New York Times

"All the News That's Fit to Print."

Published Every Day in the Year by the New York Times Company.
ADOLPH S. OCHS, Publisher and President
B. C. Franck, Secretary.

OFFICES. [TELEPHONE BRYANT 1000]
TIMES BUILDING........Times Square
TIMES-ANNEX.....43d St. w. of Broadway
DOWNTOWN..........7 Beekman Street
WALL STREET..........2 Rector Street
HARLEM..........111 West 125th Street
BROOKLYN........300 Washington Street

BRONX.................2,914 Third Avenue
WASHINGTON HEIGHTS.........3,525 Broadway

WASHINGTON.................Albee Building
CHICAGO.........1302-1304 Tribune Building
ST. LOUIS.........401 Globe-Democrat Building
DETROIT.................701 Ford Building
SAN FRANCISCO..............742 Market Street
LONDON.............12 Salisbury Square, E. C.
PARIS....Au Matin, 6 Boulevard Poissonnière

SUBSCRIPTION RATES
(Entered as second-class mail matter.)
Two Cents a Copy in Greater New York; Three Cents within 200 miles; Four Cents Elsewhere. Sunday, Five Cents in Manhattan, Bronx and Brooklyn; Ten Cents Elsewhere.

By Mail, postage paid.	One Year.	Six Mos.	One Mo.
Daily and Sunday....	$12.00	$6.00	$1.00
Daily only	10.00	5.00	.85
Sunday only	4.00	2.25	.45
Sunday only, Canada..	6.00	3.25	.55

*One week, 35c. †One week, 30c.

FOREIGN RATES

Daily and Sunday.....	$26.00	$13.30	$2.40
Daily only	17.40	8.70	1.45
Sunday only	9.75	5.12	.86

Binder, Picture Section, for 26 issues, $2.50.

AUXILIARY PUBLICATIONS
THE ANNALIST (Mondays), per year, $5; Canada, $5.50; other countries, $6.
Binder for 26 issues, $1.50.
THE NEW YORK TIMES BOOK REVIEW AND MAGAZINE (Weekly), per year, $1, Canada, $1.50; other countries, $2.
Binder for 52 issues, $1.50.
THE TIMES MID-WEEK PICTORIAL (Thursdays), one year, $5; Canada, $6; other countries, $6.50.
Binder for 52 issues, half leather, $2.50; cloth, $1.50.
THE TIMES CURRENT HISTORY. Illustrated Monthly Magazine, one year, $4; Canada, $4.50 (foreign, $5). Per copy, 35c.
THE NEW YORK TIMES INDEX. Quarterly—Full Cloth, per copy, $2; per year, $8.
THE NEW YORK TIMES WAR VOLUMES—20 volumes in the set—illustrated—cloth, $68.33; three-quarter leather, $76; full leather, $95—encyclopedic history European War.
HISTORY OF THE NEW YORK TIMES—1851-1921. Illustrated. 456 pages. Cloth binding, United States or Canada, $2; foreign countries, $2.25.

The Associated Press is exclusively entitled to the use for republication of all news dispatches credited to it, or not otherwise credited in this paper, and also the local news of spontaneous origin published herein. All rights of republication of all other matter herein are also reserved.

NEW YORK, MONDAY, OCT. 10, 1921.

THE SENATE'S RESPONSIBILITY.

It has been languidly taken for granted in Washington that the Senate will today pass the Panama Tolls bill. The measure has been little debated. A few weighty speeches have been made against it, such as that of Senator McCUMBER on Saturday, but its advocates have seemed to feel that it was not necessary to argue for it, as it was going their way almost by default. The opposition has been taking cold comfort in the assumption that the passage of the bill will not amount to anything. It will be only brutum fulmen, since the President will make sure that the bill is held up in the House. If a majority of the Senators now vote for what a previous majority held to be a violation of a treaty, it will, to be sure, be something like an affront to a friendly nation, a gesture of defiance, but the action will not be complete and will presently, so some Senators hope, be overlooked and forgotten.

This is a low and false and dangerous view to take of what is proposed. The Senate is a part of the treaty-making power of the United States. For its rights and privileges as such it has made a fight during the past two years with which the whole world has rung. Foreigners might have been ignorant before of the functions of the American Senate in respect of treaties, but they can be no longer. Each individual Senator ought to weigh his responsibility in this Panama business just as if he were actively engaged in the conduct of foreign affairs. If the President feels embarrassed by the Panama bill, so ought all Senators to feel. They have the reputation and honor of the country in their keeping as truly as the Executive has. This thing cannot be done in a corner. The eyes of the world are upon the Senate, to discover whether it will hold lightly the pledged word of the United States. It is no time for "taking chances." The Panama bill is no mere legislative flourish, perhaps not to be followed up. It is a vital act that has to do with our good name and fame throughout the world.

If the full truth were brought home to Senators, we are not prepared to believe that a majority of them would be found in favor of the Panama bill. They would see that it was the wrong way to go about the business. It would injure our repute abroad. It would hamper the Administration. It would go far to wreck the Washington Conference. If even at the last moment the heavy responsibility of the Senate in this matter is urged as it should be—possibly with a strong intimation from the White House—the bill can be defeated.

"VERY HUNGRY AND VERY THIRSTY."

Attorney General DAUGHERTY has been decent about the offices depending on his department. Ohio is or was, like Indiana, a region consecrated to the rigor of the game; and things unpleasant and unjust have been said about the Attorney General. Some rows in some States have been laid to him. Some Senators have raised to a sarcastic heaven their august pleading voices, vainly invoking the ancient privileges of their tribe. On the whole he has exceeded expectations and not recalled altogether the paleozoic world.

It is true that, in May, he asked for the resignation of Mr. SLATTERY, United States Attorney for the Eastern District of Kentucky, "on the "ground that it was the custom in "this district to change the District "Attorney expeditiously upon a "change in the Administration." Mr. SLATTERY, obtuse to that customary law which a great common-law authority, like Mr. DAUGHERTY, is bound to respect, refused to resign and was removed on Oct. 6. But Mr. SLATTERY rested his case upon an inapplicable and impossible precedent. His term, he asserted, was fixed by law at four years and wouldn't expire until May next, and his Republican predecessor had served sixteen months "under the Wilson Administration." That was enough and too much. Mr. WILSON was guilty of many errors like that. He carelessly permitted many competent Republican officials to complete their terms, and need we add that whatever he did is a charter to the wiser Republicans to do the diametrical opposite?

Then there is the case of Mr. WILLIAM R. PALMER, United States Marshal for Connecticut, a case in which Mr. DAUGHERTY has shown an expected severity. He "deemed it ex-"pedient to make a change in the "office." Can there be a solider or more convincing reason? The Federal statutes, the whole body of administrative Federal law, the aims and the methods of Federal officials, change instinctively and imperceptibly, but dynamically, with a change of Administration.

Marshal PALMER, unfortunately, was slow to admit the primeval rule. A comparatively young man, he had forgotten the saving traditions, not Democratic, not Republican, the practice of eld. The great Democratic memory of WILLIAM H. BARNUM should alone have been enough to recall him to better things. His official conduct had been correct. His people had lived in Connecticut for some centuries. "There has never been a "blot upon the name of any one "of them." Why should he get out?

There is an adorable simplicity about this. What has his official correctitude to do with it? There is a "blot" upon any Democratic name as soon as the Republicans take office. In some mystic way, apprehensible easily to "practical men," the competent become incompetent. "What are we here for?" If the established theory and practice stir wonder and even indignation among the younger generation, none the less good old common-American-law practicers, like Mr. DAUGHERTY, are bound to follow it. Federal office belongs ex officio to Federal officeholders of the right political brand.

Still, venerate as we should or may the pristine precedents, something will be conceded by wise administrators to the prejudices of a stiff-necked modern generation. Mr. DAUGHERTY is using the decollation act sparingly. Every time he uses it he gets a popular response. Is it of a kind to encourage him to believe that the Lord preserveth those faithful to the old Ohio doctrine?

FARMERS AND RAILWAYS.

Last Friday the agricultural "bloc" adopted the same tactics toward the Interstate Commerce Commission that have proved so successful in Congress. It introduced a joint resolution directing the Interstate Commission "upon its own initiative" to reduce rates on farm products by 25 per cent. and providing that rates so cut shall not be raised without authority of Congress, but nothing shall prevent further reductions. And it is intimated that there is no hope for the Railway Funding bill unless this resolution is passed.

It would be superfluous to show that instructions to the Supreme Court how to decide a case would be improper. There have been several remonstrances against indications that rate regulation was not to be left to the body appointed for that purpose. Such action is condemned by spokesmen for other shippers. The Railway Business Association resolved that "We ear-"nestly deprecate appeals by shippers "and travelers to the President, his "advisers and members of Congress "for relief which under the statute is "to be sought from a quasi-judicial "administrative tribunal." The National Association of Manufacturers resolved that it was prudent for shippers to desist from agitation for a general reduction of rates. There are other self-denying ordinances by other shippers equally interested in the reduction of rates as soon as practicable.

The farmers make a novel plea for special favors for their traffic. Railway rates are to be reduced for them because their profits are low. That is to say, railway rates are to be used to regulate profits of all but the railways. No force is allowed to the argument that railway rates should be raised because railways have not been prosperous for several years. But a single month's betterment of earnings is seized upon as a basis for reduction of rates. The farmers say that the rates are so high that they cannot move their produce. Yet the fact is that it has moved with exceptional freedom. For the two months ended with August 465,839 cars of grain were loaded, compared with 302,623 last year. For 1921 to September 1,486,954 cars were loaded with grain, as compared with 1,195,485 last year. Citrus fruits from California and Florida have shown equal increases over last year. Neither is it true that rates have discriminated against the farmers. In the first half of this year there were 1,272 reductions in westbound rates and 153,319 in eastbound. Among these reductions farmers' products were well represented.

Within a year the Western Trunk Line Committee has considered 1,200 subjects, and 90 per cent. of them were reductions, without instructions either to or from the Interstate Commission. In a letter to the President, Senator CAPPER said that it was cheaper to ship goods by water from San Francisco to New York via Shanghai than across the continent. It was known before that railway rates are higher than steamship rates, but it also is known that railways must have living rates if farmers are to be served at all efficiently.

Rates should be reduced in the proper manner and the railways are not opposed to such reductions. In fact, on the day when the agricultural bloc began hostilities the Presidents of five leading railways were in consultation with the Interstate Commission about lower rates. There is a closer connection between railway wages and rates than between farm profits and rates. It would be hard for the railways to maintain rates if wages fall.

THE "MEN TO SEE."

It is an old and familiar figure in Tammany politics that the Meyer committee has detected lurking in some of the departments of the City Government. He is "the man to see." Not the official nominally in charge is meant, but a mysterious "fellow in the cellarage" who seems to have it in his power to grant favors, award contracts—also "modify" them in the course of execution—and in general, for a suitable consideration, to decide knotty questions in a way to suit the applicant. Such a personage has been unearthed in the Dock Department, much to the surprise of the Commissioner. Another has been discovered operating in the Borough of Queens, seemingly without the knowledge of the local authorities. Somehow the word is passed around that this man behind the curtains is the one that those wishing to do business with the city will find it to their advantage to "see."

The mystery of these unofficial and almost unknown dispensers of municipal favors always deepens when they are forced into the open by an investigation. They admit large transactions, but they keep no books. Their memories are a convenient blank. They may have received a check for thousands of dollars, but can't recall what they did with it. Yes, they have a bank account, but can't say at the moment in what institution or where it is located. They have, too, a way of disappearing just when the public is getting curious about their identity and their activities. One shrinking gentleman was able, for a good fee, to secure the lease of a city pier, but immediately faded out of sight on a voyage to Europe. Thus mystery clings to him from beginning to end.

Persons with axes to grind have no difficulty in "seeing" these powers behind the throne, but it appears that the official eye never perceives their presence. Mayors, Borough Presidents and Commissioners are astounded when they learn of things smelling of corruption that have been going on behind their backs. This is one good reason why New York ought to have a new Administration. Why not try electing officials who can themselves see the "men to see," and, having seen, can put an end to their suspicious and disgraceful brokerage in the city's business?

TO PREVENT UNEMPLOYMENT.

The State of Wisconsin, frequently a pioneer in industrial legislation, began to study the problem of unemployment before the present acute condition came upon the country. It even thought, in terms of a concrete bill, how it might be prevented. This bill was not passed, but it will be urged during the coming session of the Legislature. So we are informed by Professor JOHN R. COMMONS of the University of Wisconsin, who writes on the whole subject of unemployment in the current issue of The Survey. What the bill proposes is, specifically, that when an employer lays off a workman who has had six months' work in the State during the year the employer shall pay him a dollar a day for a period of thirteen weeks. The total amount gives expectation of no more than enough to pay rent.

The theory of this proposal is that expansion of credit is a main cause of unemployment, and that an insurance liability should be placed on the manufacturer against the day when he lays off the workman. It is assumed that a banker will not extend credit and a business man will not enlarge his force without taking into account this liability. The system is like that of the Workman's Accident Compensation law in the same State, under which a mutual insurance company is created, operated and managed solely by the employers. The only difference in detail is that the unemployment bill provides for an employment officer to help the workman find a job instead of a doctor to heal him of injuries from an accident.

This proposal departs from the theories and practices of Europe, which Professor COMMONS reviews, and which he finds are based on the assumptions that unemployment is often inevitable, that a philanthropic system must be devised to aid the out-of-work, and that the State should contribute to a salvaging fund. The Wisconsin plan admits that there are some shirks and impostors, and seeks to protect the public against them. It avoids what Professor COMMONS says "might be called the socialistic and paternalistic schemes of Europe." It abandons the idea that the State should be involved, and looks to the modern business man as the only person who has the managerial ability and who is in the strategic position to prevent unemployment.

It is somewhat perilous, no doubt, for one State to go it alone in such an experiment, but it is one of the advantages of our system of government, recognized by Lord BRYCE, that the individual State may try things out for the good of the whole nation. Wisconsin has shown hardihood in many fields of social, industrial and educational interest. Her university professors still have the daring and independence of the first settlers. If she can discover the formula against insecurity of employment, she will have done much more good than in her pioneer measurement of butter fats, for example, or the cultivation of a perfect ear of corn, or breeding a perfect cow—which Professor COMMONS some years ago insisted was comparable in achievement with the modeling of the Venus de Milo.

FOR A CLEAN ELECTION.

The uncommon importance of this year's election in New York warrants uncommon efforts to make it an honest election. That there is unusual danger of fraud at the polls the experience of Mr. HINES in the Democratic primary strongly indicates. He obtained a court order for a partial inspection of the ballots and did not have to go far to discover evidence of unfair and crooked work. The theory of the Honest Ballot Association, and other like organizations, is that instructed and vigilant watchers are the great preventives of fraudulent and unlawful voting, or manipulation of the votes. For that reason has gone out the urgent call for volunteers. It ought to meet with ready and full response.

The watchers themselves benefit by their own activity. They acquire an accurate knowledge of the Election law, a digest of which they carry with them. They get into useful touch with actual political conditions. By studying the registration and checking up the lists, they prepare themselves for their work at the election itself and can help in preventing impersonation, as well as the misdirecting or intimidation of voters who may not be aware of their rights and duties under the law.

Thus it is the political education of the watchers as well as the safeguarding of the purity of the election that the Honest Ballot Association contemplates in its appeal for volunteers. It deserves hearty support, after ten years of demonstrated usefulness. America preaches submission to the will of the people, but it is essential that it be honestly expressed. Every intelligent endeavor to make it so must be sustained.

NATIONS ABLE TO AGREE.

General WOOD has been making excellent use of his official reception in Tokio. In his speeches he has done more than dwell in a perfunctory way upon the desirability of friendly relations between Japan and the United States. With soldierly frankness he has admitted that there are causes of difference and misunderstanding between the two countries, but has insisted that the more serious of them can be removed. All that is needed is full and amicable discussion and a fair agreement.

This is to be the note of the Washington Conference next month, and it is a happy augury for its success that several international agreements have already been attained, or are in the way of being reached. England and Ireland will tomorrow sit down together to seek a permanent settlement of their age-long quarrel. The fierce dispute between Hungary and Austria over Burgenland has been left to Italian mediation. Poland and Russia have ceased to menace each other and are carrying out the provisions of their treaty of peace. Serbia and Albania are composing their differences. A solution of the embittered question of Upper Silesia is about to be announced. With such examples before them of what nations can do when they meet each other in a spirit of reason and conciliation, the promoters of the Washington Conference may take fresh courage as they approach their work.

CANADA'S TWO LEADERS.

The Canadian election is now fixed for Dec. 6. No matter which party wins, the Dominion is assured of a Premier of ability and genuine worth. The two leading parties, the Conservatives and the Liberals, have in Premier MEIGHEN and in a former Minister of Labor, W. L. MACKENZIE KING, public men in whom all classes have confidence. Strangely enough, both share from the reporter's and the cartoonist's standpoint the same defect. They lack a genius for publicity. There is nothing in their appearance or even in their speeches irresistibly to attract attention. Both shine more as debaters than as orators, and both are comparatively young men.

Premier MEIGHEN, as a son of the farm, represents the new element so unmistakably coming to the fore in Canadian affairs, while Mr. KING claims direct descent from the founder of Canadian Liberalism. Mr. KING is the better known on this side of the border through his fellowships at the University of Chicago and at Harvard, and by his investigation of industrial relations here, conducted under the auspices of the Rockefeller Foundation, of which his book "Industry and Humanity" is the fruit. His political leadership is regarded in some quarters as a dubious experiment, for it is thought that he may not prove sufficiently pliable for the rough-and-tumble of practical politics. The overthrow of the Laurier Government in 1911 limited his actual Ministerial experience to three years.

Premier MEIGHEN recently got unusual American attention through his stand at the Imperial Conference against the renewal, in its old form at least, of the Anglo-Japanese pact. His belief that Canada would do well to have no part in any international policy which would be detrimental to the continent as a whole is well known. But whichever leader the election places in office, continuance of the spirit of friendship and cooperation between the United States and her northern neighbor remains assured.

TOPICS OF THE TIMES.

They Prepare to Use Their Power.

When a mere man begins by looking over, and ends by reading through, the October issue — the "Voter's Number" — of the Quarterly Bulletin, published by and for the Women's City Club of New York, his first feeling is one of satisfaction that the women of the city are taking with such seriousness their new responsibilities as possessors of the right to vote. His second emotion is not wholly pleasant. It is one not much different from apprehension. If a considerable number of women already have informed themselves thus clearly and definitely in regard to the City Government, to the powers and duties of its officials high and low, and to all the intricacies of the Election law, and if a still larger number of them intend to prepare themselves in this manner for intelligent voting—then the long enfranchised male confronts the possibility of losing the political equality which is all he has now, and of sinking into one of distinct political inferiority.

For it is a fact that not one man in a hundred knows anything like all that is in this remarkable little pamphlet, and, as only the exceptional man ever has taken the trouble to learn as much as this, the lugubrious probability is that only he ever will. That being the case, who can answer with a loud, firm negative the question asked by Mrs. CARRIE CHAPMAN CATT in her contribution to the Bulletin, "Shall we drift into a political matriarchate?"

She doesn't want that to happen any more than men do, but she glimpses it as a possibility, because women who are very different from the men who now give their time to politics have the leisure which men of their own sort lack, and, instead of finding politics tiresome or repulsive, these women may see it is interesting and rewarding. If they do, the present manipulators of party machinery are in for trouble, if not for deposition, and their big and little schemes will encounter obstacles quite different from the belated and ineffectual growls from the "better element" at which they now snap derisive fingers.

Complimentary Even When Unjust.

Puzzling to the mere man who reads this commendable production of the Women's City Club is the manifestation, both by its editor, ANNE O'HAGAN SHINN, and by Mrs. CATT in the article already quoted, of resentment, due to what they say is the habit of blaming women when elections in which they participate result in the victory of bad candidates or the defeat of good causes.

Can they not see that, while this sometimes may be unfair, it is always a high compliment to women, in that it rests on an assumption that women are more likely to vote for good candidates and good causes than are men, and expresses a deep and sorrowful disappointment because this expectation has been deceived? Surely, if wise, women will accept all the responsibility in politics that is offered to them, and, far from insisting on their irresponsibility in a particular case, they should ignore whatever injustice there may have been in that case, and take care that next time their responsibility in at least equal degree with that of men shall be obvious—to the delight of all except those who are little or no better than the wicked.

When women do vote wrong, of course they will be scolded, and far more severely than men in like conviction of sin. Why shouldn't they be? Unless they claim too much for themselves, and unless too much is admitted in regard to them, when they sin it is against the light, while men confessedly walk in comparative darkness and stumble often.

Passport Fees Too High.

When the Merchants' Association of this city sent to Senator LODGE a protest against the big fees charged for the viséing of passports, and appealed to him as majority leader of the Senate to have these fees cut down to a merely nominal point, he answered in a somewhat petulant tone and gave reasons for refusal indicative neither of thought nor of statesmanship.

The expense, he wrote, fell chiefly on immigrants; Americans traveling for pleasure could afford to pay it; if business takes an American abroad, it must be of little consequence if this tax affects it; the burden is as slight as any that could be imposed, and, culminating argument, the Government needs the money.

Greater New York, the organ of the Merchants' Association, prints in reply to the Senator's letter one writen by P. V. G. MITCHELL, Director General of the Belgian Red Star. He is not a disinterested disputant, of course, but he takes up and effectively answers every point in the Senator's defence of the $10 fee for each visé. As for the immigrants, they pay a head tax, and to make them pay what amounts to another is anomalous and unjust, as well as being a poor way to restrict immigration. The American traveler, whether for business or pleasure, pays his income tax at home like other people, and should not be fined for exercising the unquestionable right to go abroad if he chooses. The burden imposed in many cases is not light, but is a heavy one, for the American traveler in Europe finds at every frontier—and frontiers in Europe are numerous, now—that to get his passport viséd he must pay a charge equal to the American fee, while other nationals pay only the old fees, the difference being retaliation for the new American regulations. The revenue thus derived by our Government, Mr. MITCHELL declares, is a trivial increment of other receipts, and yet it interferes seriously with business and causes no end of harmful irritation. Instead of being a good tax, he calls it a very bad one, and proves the accuracy of his contention.

Explaining as Hard as Excusing.

Captain RANDALL of the steamer Hudson has not succeeded, as yet, in presenting any even colorable excuses for his failure to pick up three men in a sinking power boat whom he saw and passed. That he did see them he admits, and his claim that he did not know they were in distress does not accord with the fact that he called the attention of another steamer to their condition. He must have had more than a suspicion that they were in trouble and peril, and that was more than enough to put on himself the duty either to rescue them or to make sure that the job had been performed by somebody else.

He did neither, but went on his way with those precious mails that could not endure the delay of perhaps half an hour, which is all the time he would have lost in doing what every seafarer is expected to do in mere self-interest if for no better interest. Certainly no sailor of any rank can afford to help in bringing about a decrease in the readiness to give aid to those in peril at sea, on which any of them at any time may be dependent for life.

Of course, Captain RANDALL knows all this as well as any man who goes to sea. He has a long and excellent record as a master of ships in both peace and war, so how and why he made the terrible mistake he did—a mistake that may end his career in what all his class will regard as deep disgrace—is inexplicable.

FALTERING PEACE SEEKERS.

Tendency to Chill Hopes for Disarmament Is Deplored.

To the Editor of The New York Times:

There seems to be a gentle but steady pressure from President Harding calculated to dampen enthusiasm for the oncoming disarmament conference.

As yet I have seen no word from Washington of cheer in regard to it; only a certain check or holding back, if not unwillingness, which as but one effect—that of taking the joy and hope out of the conference.

If we are to be cautioned not to expect much from it, and are assured that armaments and wars must continue, in the name of reason why hold it? All great steps forward are hailed by the "common" people and the spirit of "let's go" seizes them, unless hindered by the heads of Government.

Who can fail to observe the lack of courage and enthusiasm, even of hope, in Washington regarding the long overdue and immeasurably stupendous step about to be taken, or at least supposed to be taken, which can easily reach the goal of decent and worthy international business, if each representative is heart and soul bent upon it with the feeling of giving rather than getting?

Who can fail to see the halting, if not the all-but-expressed futility, of the conference for the greatest thing in the world, as compared to the wild and infectious enthusiasm now converging up at the Polo Grounds, and without which baseball would die? Yet who dares draw a comparison of value to humanity!

MRS. A. M. GREENE.

New York, Oct. 7, 1921.

Offer to Debate Tariff.

To the Editor of The New York Times:

I have been accused of being one of the principal advocates of American valuation, both before the Ways and Means Committee and the Finance Committee of the Senate and that my testimony before these committees has had considerable influence in securing the adoption of American valuation. I firmly believe, not only in the principle, but in the successful application of this method of assessing duties. This question is of utmost importance to American industries and business in general. It is so important that in my opinion, greater interest should be taken by the rank and file of the American people. * * * As far as I am concerned, I am ready to debate the advisability of the adoption of American valuation for the assessment of duties with any opponent, preferably leaders, who have taken an active part against its adoption. I do not consider it a party question. I am ready to debate before an impartial audience regardless of party affiliations.

JACOB DE JONG.

New York, Oct. 1, 1921.

Intelligence Tests.

To the Editor of The New York Times:

May I call your attention to a slight inaccuracy in your comment on the apparent disagreement between Mr. Marks of P. S. 64, Manhattan, and myself on the subject of intelligence tests. I do not condemn intelligence tests. On the contrary, I believe they are very valuable and important. I merely wish to note the fact that other factors should be considered, and that the segregation of dull pupils may not be an unmixed good. Until we have more scientific data on this subject we should be cautious in our experimentation. I am glad, however, that you emphasized the other point, that classes of dull children are useless, unless small. In those schools where such classes have been conducted successfully such classes contain between twenty and thirty children. The moral is obvious. If the public wants these experiments, more money should be appropriated for the schools.

ALEXANDER FICHANDLER.

Brooklyn, Oct. 3, 1921.

Mrs. O'Leary's Cow.

To the Editor of The New York Times:

In your issue of Oct. 1 I read with considerable amusement and some interest the letter of Mr. Sean O'Rahilly, in which he expressed his indignation at the proposal to throw into the discard the record of Mrs. O'Leary and her cow. * * * In view of the masterly manner in which he has exonerated the cow the writer is prompted to venture the suggestion that Mr. O'Rahilly take the case into an international court, where he would, with his evident ability, experience little difficulty in proving England an accessory before the fact. Thus would perfidious Albion be brought to justice and that super-patriotism which is so comprehensive in its scope as to embrace more than one country be once more vindicated.

DAVID LEISHMAN.

Bristol, Conn., Oct. 2, 1921.

THE WAIL OF THE HOUSEWIFE.

Day in—day out!
Lord A'mighty, what a grind!
Wearin' out your fingers,
Wearin' out your mind,
Jest to make a livin'
Of the poorest kind.

Day in—day out!
Always washin' dirty dishes,
Peelin' old potatoes,
Fryin' slimy fishes,
Tryin' hard to humor
Everybody's wishes.

Day in—day out!
Slavin' for the "ties that bind";
Movin' toward a coffin
Cool and satin-lined.
Lord A'mighty knows it's
Nuthin' but a grind!

NAN TERRELL REED.

THE A B C's OF DISARMAMENT AND THE PROBLEMS OF THE PACIFIC

America's Interest in the Open Door in China—A Cause for Armament or Voluntary Agreement?

By ARTHUR BULLARD.

This is the fourth in a series of twelve articles. The next will appear on Friday, Oct. 14.

IV. America's Vital Interests—The Open Door.

When John Hay wrote his first notes about the open-door policy in the Far East, he did not claim that this matter was for us at that time a "vital interest," but he believed that inevitably it would become one. Every year's statistics brings new evidence of the growing importance of Oriental trade. The present Administration is insistent in protecting our commercial opportunities in all the former enemy territories, now held under mandate. It has made the security of American investments the basis of its discussions with Mexico. It has protested to the Netherlands against discrimination in regard to oil in the Dutch East Indies. It is not likely to weaken in regard to the open door in China.

John Hay had other values in mind besides the trade balance. He saw that the only hope for China was to stop the scramble for spheres of influence and concessions which was tearing the Celestial Empire to pieces. The gains from this scramble were loot, rather than profits. They went, not to the most industrious, but to the least scrupulous. They were secured by bribes and bullying, not by service. Looting brings high dividends while it lasts, but it is only another name for killing the goose that lays the golden eggs. What was going on in China was a disgrace to Western civilization. And Hay's attempt to establish the principle of the open door was inspired by the hope of stopping a crime, not by a desire to share in the spoils.

Besides our interest in foreign trade, there is great sympathy for China in this country, a strong desire to protect her from spoliation, so there is little doubt that this Administration would be supported by a united public opinion in insisting that the maintenance of the open door is one of our vital interests. It is striking that many of those leaders of opinion—public speakers and newspaper editors—who have been most vociferous in warning us against any transatlantic commitments, think it quite natural that we should take "a strong stand" in protecting China and the open door in the Far East. The further west you go beyond the Mississippi, the more often you encounter people opposed to our taking any risks on behalf of peace in Europe, who are quite ready to rush—quixotically—to arms on behalf of China—and trade opportunities.

It certainly would be fine if we could secure China against further encroachments and persuade everybody to live up to the pledges they have given about preserving equality of trade opportunities. But the hard thing is to do it.

Some wise man has said that the difference between an expert and a layman is that the expert understands the difficulties. Almost everybody in New York City has wished for a bridge across the Hudson. But the experts talked about the difficulties, cost, &c. Now we are told that at last the bridge is to be built. The experts have overcome the difficulties—the most important of which we, laymen, never realized.

So it is with these thorny problems across the Pacific. Those of us who have spent a few weeks in the Orient as tourists have seen one of the difficulties—the terrifying pressure of the birthrate on the food supply. The more one studies the problem, the more difficulties are discovered.

Like the Anglo-Irish situation, like our own troubled relations with Mexico, like so discouragingly many international problems, it is easier to assess past blame than to find a present solution. We have to begin work in the middle of a mess. Any lad can keep a new stable decent, but it took Hercules to clean up those of Augeas.

The experts have not yet found a way to overcome the difficulties in the Far East. That will be the principal task of the conference at Washington.

A letter came to hand the other day from a man who formerly had unusual opportunity for studying the diplomacy of the Far East. It was very illuminating on some of these difficulties.

"I haven't any information on what the Japanese are planning to do at this conference," he wrote, "but I am willing to risk a prophecy on the line they will take. All they need, if they want to raise a cloud of embarrassment, is a little logic.

"Their enemies sometimes accuse them of being merely imitators and certainly in their diplomacy they are great on precedent. When they get in bad, it is because they have followed a bad precedent. And we have furnished them plenty of bad ones. They will have learned from the history of former conferences that the nation which allows itself to be put on the defensive in such discussions always comes off badly. They will search for a precedent on how to take the offensive.

"They will find just what they want in the conference of Algeciras. You remember that Germany insisted on that conference to protect the Sultan of Morocco from the aggressive designs of France. Well, the French delegation at the very first session took the wind out of the German sails by suggesting that all accept, as a basis for the discussion, a pledge to maintain the political sovereignty of the Sultan, the territorial integrity of his realm and the principle of equal trade opportunities. There was nothing left to discuss but details. After the conference disbanded France proceeded to depose the Sultan, divide up his realm and close the door on competitive commerce—our own American commerce included. Not a pretty precedent, you will say. No. But it was effective and just the kind of precedent the Japanese follow with such touching fidelity.

"The Japanese will arrive at Washington with their well-known and somewhat exaggerated smile, and my bet is that at the first opportunity, they will ask permission to read a proposal for the peaceful settlement of the Far Eastern problems. In a very high moral tone they will contend that the security of China, freed from the exploitation of foreign concessionaires, its independence and territorial integrity guaranteed by international pledges, is the dearest wish of Japan. Of next importance, in their opinion, will be the rigorous application of the policy of John Hay in regard to the open door. Japan would be ready to welcome any co-operation in such measures to insure the peace and prosperity of the East. She would be glad to abandon all her pretensions to special interests within the historic frontiers of China as soon as the other powers were ready to do likewise. Indeed, the value of Japan's concessions is very modest compared with the colony which France has cut out for herself in Indo-China. She could well afford to cancel her spheres of influence in Manchuria and Mongolia if the British would do the same in Hongkong and Thibet.

"As a further pledge of their sincerity, they may propose to tear down the tariff barriers in Formosa and Korea if we will do the same in the Philippines and Alaska. They could present quite an argument about the injustices of our excluding their trade from the Aleutian Islands, which are so much nearer to their territory than to Seattle.

"Of course, I do not believe that the Japanese delegation will be quite as ironical as this, but I do think that this will be their general line of attack. Why shouldn't they? They are coming here reluctantly. They do not know how far they can trust the British. They are mightily worried about an Anglo-Saxon trap. And logic is their trump card.

"Anybody who thinks that a naughty Japan is to be brought before the bar of a virtuous Christendom is counting without his guest. What do we accuse Japan of? Annexing Korea? We annexed the Philippines. France carved a colony out of China. The missionaries accuse Japan of drugging the Chinese, smuggling in cocaine. Is cocaine so much worse than opium? Japan has violated her pledges about the open door in Manchuria? Guilty. But has France kept her pledges in Morocco? No. The only charge you can substantiate against the Japanese Foreign Office is the consistency with which it always follows the worst Christian precedent.

"It makes the Japanese mad to be called the Prussians of the Orient, but there is much truth in it. A good many of them are spiritually walking down Wilhelmstrasse—the road to destruction. I think that the Japanese are in bad, have taken the wrong trail and all that, but it would be naïve folly to pretend that they are the only offenders.

"If there isn't a general change in direction out there in the East there will be a terrible smash. Although I'm sure that the conference will be a bitter farce if it is run on any holier-than-thou basis. I have great hopes. Remember that the Japanese are having a hard time, too. They are just as much perplexed about the future as we. If we really try to help them to firmer ground we have a wonderful opportunity to regain their friendship."

This letter is typical, in its contrast between the cynical despair of traditional diplomacy and the growing hope for finer international relations, of all serious modern discussion of such matters. If the Japanese open an attack along the lines he suggests, it will be hard to answer them. But it would be ill-advised for them to do so. It would show that they have no share in the hope for real settlements, based on mutual satisfaction and good-will, that their object was to raise a smoke screen behind which they might retreat without loss of face. But all the world would see through so retrogressive a manoeuvre and no nations today can find a source of pride in having blocked the progress toward peace so ardently desired by all the world. The nation which is most modest in its claims, most sympathetic to the interests of others—raises the fewest objections and most frequently makes conciliatory suggestions—will win the palms at this conference.

⁂

The most delicate task before the American delegation will be the defining of what are our "vital interests" in the Far East. Even if it is not written down and given out to the newspapers, the definition will have to be thought out. Certainly we would like to see all the foreign powers give up their oppressive and disruptive claims to "spheres of influence" in China. Is it a vital interest for the defense of which we must arm? Are we prepared to be just as insistent in talking to Great Britain and France as to Japan? Certainly we would like to see the open door a reality. Are we ready to apply the principle to our own dependencies, or is it a rule which we like when it favors us and which we refuse to discuss when it works against us?

Necessarily the refrain of all these chapters is that the conference on the limitation of armaments will get us nowhere unless it results in voluntary agreements. It is not enough to formulate a policy of the open door in China, which seems just to us. We are not lawgivers to the world. Japan cannot be expected to agree whole-heartedly to our proposals unless she is convinced that they protect her vital interests quite as much as ours.

Our controversy with Britain over the freedom of the seas seems much more easy of settlement than the reconciling of the interests of Japan and the United States in the Far East. In spite of Messrs. Hearst and Bottomley, almost everybody in England and America wants a settlement. There have been more heated and more voluminous efforts to make trouble on both sides of the Pacific.

But those who talk glibly of inevitable conflict, who quote Mr. Kipling about the East being East and the West, West, should read the verse from which they quote clear through. The East and the West are going to meet at Washington. And all those from all the ends of the earth who pray for peace will pray that they meet as brave men should, fearlessly, earnestly and with clear speech.

We will not help along the cause of peace if we fall into the sins of vainglory and self-righteousness. Japan will not help along if she comes in with some cunning insincerity—however well precedented—to confuse the issues. But if both nations are brave enough to be frank, confident enough to be conciliatory—not afraid of seeming weak—there is room to hope that the Pacific Ocean may continue to deserve its attractive name.

Fortunes in Baseball.

To the Editor of The New York Times:

The baseball fans of New York and vicinity who have supported clean baseball for years are conscious of the exorbitant prices for admission at the Polo Grounds. Any schoolboy who attends the games can approximate the enormous amount of money taken in at the gates. It is obvious that the management is accumulating vast sums of money. During the war millionaires were made over night. During the past season and as a result of the world's series, a large number of people will receive such a large share of the receipts that they will become independently rich. During the war certain prices were fixed by the Government; and the traction companies were not allowed to increase their rates. Would it not be fitting and proper to have a commission make a thorough and rigid investigation of this important matter? The entire public is interested in a movement of this kind.

J. EARLE THOMSON.

Hasbrouck Heights, N. J., Oct. 6, 1921.

HONORS MOTHERS OF THE REVOLUTION

Monument, Donated by Stuyvesant Fish, Unveiled on Site of Continental Village.

TRIBUTE TO BRAVE WOMEN

Hardy Wives Who Sought No Reno on Slightest Provocation, Says State Historian.

A simple, rough-hewn monument to the mothers of the Revolution was unveiled among the green hills of Putnam County yesterday at what its donor, Stuyvesant Fish, called one of New York's Valley Forges, a picturesque crossroads where the Continental Army took up its position when the British troops retired to New York after the battle of White Plains. In spite of the overcast sky 300 men and women from neighboring towns and New York City gathered to hear from Mr. Fish the history of the place, and from the State Historian, Dr. James Sullivan, praise of the hardy wives and mothers of Revolutionary heroes.

"The stone before you," said Mr. Fish, "stands on my Continental Village farm, where the road running up from Canopus Hollow branches off northeastward from what was in Revolutionary days the King's Highway to Albany. The first troops to be stationed here in 1776 were three Connecticut brigades, in one of which my father's father, Nicholas Fish, was Brigade Major. General Heath, who was in command, erected barracks in this place, and it came to be called Continental Village."

The monument, according to Mr. Fish, was hewn from the roadside where he spoke. It carries the inscription "In Memory of the Mothers of the Revolution, who watched and prayed while our fathers fought, that we might be free." Below is the quotation, 'They also serve who only stand and wait,' and in front of the stone stand three solid shot of Civil War origin.

Three of Mr. Fish's grandchildren, Peter Stuyvesant Fish, Nicholas Fish and Marian Natalie Gray, dressed in Colonial costume, stood guard over the monument, the boys in the uniform of officers, and drew the concealing cloth from it, the audience then singing the "Battle Hymn of the Republic."

Dr. Sullivan in his address invoked the spirits of the Revolutionary Mothers, and addressed them in these words:

"We are come here to pay simple tribute to you. We love you for the dangers through which you passed. You saw houses burnt and fields laid waste, husbands killed and children snatched from your arms. Yet in places such as this you brought forth babes to people this land of ours.

"Our generation is made of softer stuff. They do not seek to share the lot of young husbands just starting in life. They wish their luxuries ready at hand. You did not imitate the headgear of the Hottentot or vie with the savage in nudity of attire and sensuality of motion. You sought no Reno on the slightest provocation to loose an irksome tie; for you the words 'to honor and obey' were sacred.

"Mothers of the Revolution, your sacrifices were not in vain. We stand ready to cast the gauntlet in the face of every defamer of our fair country's name, and to this we pledge our hearts, our minds, our voices and our lives."

KLUXEN BOY EXONERATED.

Stains on Knife Not From Blood, Bacteriologist Finds.

Special to The New York Times.

MADISON, N. J., Oct. 7.—Francis Kluxen Jr., who was detained for a time by the police here in connection with the killing of 11-year-old Janette Lawrence, was completely exonerated today by the report of Dr. Albert E. Edel, a bacteriologist of Newark, that the stains on his knife were not from blood.

At the same time detectives began to look for a man in overalls who is alleged to have acted suspiciously here on the day of the murder. Detectives went to Kearny and Edgewater, N. J., to examine prisoners reported to have been picked up on suspicion. The police at Edgewater denied having arrested anybody, and it was reported that the only ground of suspicion against the Kearny man was that he had been in Madison.

FILL DR. SHIPMAN'S CHURCH

Parishioners Congratulate Him on Confirmation as Suffragan.

Parishioners and other friends of the Rev. Dr. Herbert Shipman crowded the Episcopal Church of the Heavenly Rest yesterday to felicitate the rector on his ratification last Tuesday as Suffragan Bishop of New York. In his sermon Dr. Shipman made no reference to the fact.

Dr. Shipman received official notification on Saturday from the Right Rev. Daniel Sylvester Tuttle of St. Louis, Presiding Bishop of the Episcopal Church, that a majority of the Bishops had approved his election as Suffragan Bishop. Dr. Shipman said yesterday that the consecration service would be held at the Cathedral of St. John the Divine. It probably will take place shortly before Christmas.

Dr. Shipman has been rector of the Church of the Heavenly Rest for fifteen years. He succeeded the late Rev. Dr. D. Parker Morgan. Previously Dr. Shipman was for nine years chaplain at West Point.

Straton for Every-Night Sermons.

The Rev. Dr. John Roach Straton, pastor of Calvary Baptist Church, Fifty-seventh street, West of Sixth Avenue, hopes to have the time come when there will be a preaching service every night in his church. He made this statement last evening in a sermon on "The Aims of the New Calvary Church."

SOCIAL NOTES

New York.

Mr. and Mrs. F. Burrall Hoffman, who are at the Plaza until their town house, 58 East Seventy-ninth Street, is ready for occupancy, spent the week-end at Locust Valley, and returned to town last evening.

Mr. and Mrs. Stephen Guion Williams have closed their cottage at Easthampton, L. I., and are at their apartment, 1,155 Park Avenue, for the season.

Mrs. E. Kenneth Hadden and her small children have come in from Easthampton and opened her apartment at 129 East Seventy-sixth Street.

Mrs. J. Muhlenberg Bailey will remain at her country place, Bella Vista, Yonkers, until after Thanksgiving, when she will return to 1,015 Park Avenue for the Winter.

Mrs. J. Ellis Fisher, who returned from abroad the last of September, will remain at the Ritz-Carlton until her return to Europe. She plans to spend the coming Winter in France.

Dr. Ernest Fahnestock and Mrs. Fahnestock have returned from their country home and are at the Gotham until their city home has been put in readiness for them.

Mrs. Benjamin Brewster has come in from Scrooby, her Cazenovia country estate, and is at the St. Regis until she opens her home, 695 Fifth Avenue.

Mr. and Mrs. Bartow S. Weeks have arrived at the Ambassador, Atlantic City, where the former is recuperating from a severe illness.

A bazaar for the benefit of the New York Women's League for Animals and Free Hospital, which was founded by the late Mrs. James Speyer, is to be held Thursday, Nov. 10. Contributions of old and new articles may be sent to the hospital, 350 Lafayette Street, or to the garage of Mrs. Lewis Gouverneur Morris, at East Eighty-fifth Street and Park Avenue.

E. N. CHAPMAN WEDS.

Broker Marries Mrs. Florence C. Plunkett at Her Adams Home.

Edwin N. Chapman of this city and Mrs. Florence Canedy Plunkett of Adams, Mass., and Greenwich, Conn., were married yesterday at Montrath, the bride's country home in Adams, by the Rev. E. E. Shumaker. Miss Lyda F. Plunkett attended her mother, and Edwin N. Chapman Jr. attended his father. Mr. and Mrs. Chapman will spend a month in Canada, and will then make their home at the Plaza, this city, the coming Winter.

Mrs. Chapman's first husband was William Caldwell Plunkett, whom she married in 1900. He died in 1917, and in April, 1920, she married Colonel H. C. Potter of Providence, R. I., who died of pneumonia about two weeks later in Washington, D. C. Soon afterward she legally resumed the name of Plunkett. She has two children, Miss Lyda French Plunkett and William C. Plunkett. Mr. Chapman is a member of the brokerage firm of Chisholm & Chapman of New York, and is a direct descendant of John and Priscilla Alden.

MISS GORDON TO WED COUNT

French Town Prepares to Honor the Bride of Duke de Crussol's Son.

Special Cable to THE NEW YORK TIMES.

PARIS, Oct. 9.—Tomorrow at Uzes, in the Department of Gard, will take place the wedding of Miss Evelyn Gordon, daughter of Mr. and Mrs. John Gordon of London and New York, to the Count de Crussol, son of the Duke and Duchess d'Uzes.

It will be a picturesque ceremony. For weeks past the inhabitants of the little old world southern French town have been preparing for the event, having erected triumphal floral arches at various points between the château and the church. After lunch at the château the bride, according to family custom, which dates back to the ninth century, will be led by the bridegroom onto a balcony and formally presented to the townsfolk, whose forebears were once subjects of the ancestors of the d'Uzes family, which is one of the oldest ducal houses in France.

Brown-Moore Engagement.

Mrs. Graydon Whitley Moore of 5 West Eighty-third Street announces the engagement of her daughter, Miss Phoebe Mott Moore, to Thornton Kirkland Brown, a son of Mrs. F. F. Gordon Brown of Flushing. Mr. Brown is a graduate of the Groton School and a member of the 1912 Class at Princeton. He served overseas six months with the American Ambulance Corps and eighteen months with the American Expeditionary Forces. He is a veteran of Company K, Seventh Regiment, N. G. N. Y.

OCEAN TRAVELERS.

Some of the passengers who arrived yesterday from Antwerp, Southampton and Cherbourg on the Red Star liner Zeeland were Mr. and Mrs. E. B. Fetherstonhaugh, Mrs. E. Myers, Miss Katheryn Myers, B. W. Wiley, Dr. B. Epstein, Mr. and Mrs. G. G. Bright, Mrs. J. Mead Benedict, Mrs. L. Destenay, J. S. North, Rabbi Meyer Berlin, Miss E. Barnum, Mrs. Julia Biddle, Miss Edith Biddle, Miss Alice S. Blunt, Mrs. Emily Curtis, Rev. D. G. Downey, D. G. Downey, Mr. and Mrs. R. C. Evans, Beranger Gillis, Mrs. Colgate Hoyt, Sherman Hoyt, Misses Jeannette and Barbara Hoyt, W. H. Maybaum, Charles Moore, Miss Gloria Morgan and Miss Thelma Morgan, E. McDermott; James Whiteley, British Consul at Baltimore; R. C. Wiseman, and Dr. Adolf Boye, German Ambassador to Peking.

ENGAGEMENTS.

Mr. and Mrs. Benedict J. Greenhut of 36 West Seventy-second Street announce the betrothal of their daughter, Miss Clara Greenhut, to Aaron Rabinowitz.

The engagement is announced of Miss Isabelle G. Scheuer of the Hotel Belleclaire, formerly of Newark, N. J., to Arthur Abrahane of this city.

Mrs. Harriet R. Johnston of Sitton Manor, New Rochelle, announces the engagement of her daughter, Miss Salome Johnston, to Richard William Tierney Jr. of Fall River, Mass.

Mr. and Mrs. Sydney Maibrunn of New Rochelle announce the betrothal of their daughter, Miss Heloise Maibrunn, to Walter Cohn, a son of Mr. and Mrs. Max Cohn of Brooklyn.

FOUNDED 1856

OUR showing of Fall overcoats suitable in weights for all requirements, until real frosty weather, includes an abundant variety of native and foreign fabrics of proven merit—sensibly modeled, tastefully patterned, skillfully tailored and priced to insure value.

Fall and Winter attire
—from head to foot—
for men and boys

BROKAW BROTHERS
1457-1463 BROADWAY
AT FORTY-SECOND STREET

GROUND BROKEN FOR $3,000,000 HOSPITAL

New Beth Israel to Have 500 Rooms for as Many Patients.

WILL BE NON-SECTARIAN

De Luxe Floor, With Sleeping Accommodations for Relatives of Sick, Planned.

A non-sectarian hospital, thirteen stories high and containing 500 rooms for as many patients, is to be built, at a cost of $3,000,000, in Livingston Place, between Sixteenth and Seventeenth Streets. Ground was broken for the new institution yesterday. When its doors are opened in about a year the hospital will be one of the largest of its kind in the world.

Beth Israel Hospital, as it is called, now is at 70 Jefferson Street, but it has long been inadequate for the demands put upon it. The new site, purchased for $400,000 four years ago, has a frontage of 150 feet and a depth of 120 feet. The building will be 160 feet in height and extend 40 feet below the street level. It will be of Italian design. Louis J. Frank, the hospital's Superintendent, made the plans.

The business depression makes it unpropitious for the officers to undertake a drive for funds, Mr. Frank said last night. They have $1,125,000 with which to start—their share of the $5,000,000 collected in the United Hospital drive two years ago—and expect to raise the remainder before the completion of the building.

In his address at the ground-breaking Mr. Frank said Beth Israel Hospital would be entirely an individual room hospital, the fees being measured by the patient's ability to pay, from nothing and up. There will be a floor of "de luxe" rooms with private baths and sleeping accommodations for relatives of the sick. Portable X-ray machines will be provided for each room for the treatment of those who are unable to leave their beds.

The hospital will have ten large operating rooms and an entire floor will be put to laboratory and research work. Mr. Frank said the hospital had 100 milligrams of radium and expected soon to purchase an additional gram to facilitate research work. The new hospital also will have a suite of rooms where operating surgeons may consult with and examine their private patients without having to maintain office hours.

Joseph H. Cohen, President of the institution, said all hospitals that call themselves non-sectarian really are not, so far as the orthodox Jew was concerned. He cannot eat in many of the "non-sectarian" hospitals because the food is not prepared according to the dietary laws, said Mr. Cohen. The new hospital, he said, would take care of the religious Jew as well as of the Gentile.

150 YEARS IN HOSPITAL WORK

New York Society, Chartered by King George III., to Celebrate.

The New York Hospital Society, chartered by King George III., will celebrate its 150th anniversary on Oct. 26. The society controls the New York Hospital, Bloomingdale Hospital and the Campbell Cottages for Convalescent Children at White Plains. The commemoration ceremonies will be conducted in Trinity Church. Addresses will be made by Governor Miller, Elihu Root, Bishop Manning, President Edward W. Sheldon of the society, and others.

The society, Mr. Sheldon said, is one of the three well-known institutions of New York City which trace their origin to Colonial days, the others being Trinity Church and Columbia University, formerly known as King's College.

New York Hospital was opened in Broadway, between Duane and Pearl Streets, when New York had a population of 21,000 and Pearl Street was outside the city limits. Physicians resigned from the staff, protesting that the hospital was "too far out in the country."

COLUMBUS AND ROOSEVELT.

Memorial Busts, Gifts of Bronx Italians, to Be Unveiled Oct. 12.

Busts of Columbus and Theodore Roosevelt will be unveiled in the Bronx on Wednesday as two of the principal features of the Columbus Day celebration. The two memorials are tributes from more than 30,000 Italians in the Bronx who are trying to induce Congress to make Columbus Day a national holiday. The unveiling of the busts will be preceded by a parade which Mayor Hylan is expected to lead.

The Bronx celebration of the 429th anniversary of the discovery of America has been arranged by a committee headed by Dr. Pasquale Badia, 2,344 Hughes Avenue, who is a member of another committee which invited Secretary of State Charles E. Hughes to pose for his portrait to be presented to the Italian Government.

The Columbus bust, which is to be unveiled on the playground opposite Public School 45, corner of Hoffman Street and Lorillard Place, is in bronze and is the work of Attilio Piccirilli, 642 East 142d Street. The bronze bust of Col. Roosevelt, which is to be set up in the auditorium of Public School 45, was executed by Vincent Miserendino, 1,947 Broadway.

HOPE FOR TAX RELIEF.

Peoples of Europe Look to Arms Conference, Belgian Envoy Says.

The Red Star liner Zeeland arrived yesterday from Antwerp and the channel ports several hours late, owing to strong westerly winds and head seas.

J. de Fontaine, Secretary to the Belgian Embassy in Washington, who was a passenger, said that the majority of the people of Europe had lost their taste for war and hoped that the coming conference on disarmament would result in a reduction of the taxes.

Another diplomat on the liner was Dr. Adolph Boye, the newly appointed German Ambassador to Peking, who was accompanied by his wife.

W. H. Maybaum, special passenger agent for the International Mercantile Marine Company, returned on the Zeeland from a trip through Europe to study emigration conditions.

"Thousands of emigrants have been booked," he said, "and are patiently awaiting their chance to sail for this country. If the restriction law was to be suddenly lifted America would have the greatest rush of aliens that has ever occurred in the history of the country."

PRISONERS PRAY FOR LONG.

Crowd Sing Sing Chapel to Hear Mass for Sick Ex-Senator.

Special to The New York Times.

OSSINING, Oct. 9.—Sing Sing officials reported that there was an impressive scene at the Catholic services in the prison this morning when inmates filed into the chapel until its capacity was overtaxed in order to pray for the speedy recovery of former Senator James L. Long, Deputy Superintendent of State Prisons. Senator Long, who has been critically ill for several days at the home of James Kelley in Glen Cove, L. I., was moved today to his home in Oyster Bay, somewhat improved, although still weak.

Word went around the prison early today that at the mass for Catholics Father William E. Cashin, Catholic chaplain, would offer prayers for Senator Long at the morning mass. Senator Long has long been an idol of inmates of all the State prisons.

BABY FAITH WILLARD SUFFERS A RELAPSE

Dr. Grant Tells Inquirer That His Ward Is in a Desperate Condition.

The condition of Faith Willard, who has been ill in Presbyterian Hospital for nearly two weeks, was reported to be desperate at midnight last night. The tiny baby found by the Rev. Dr. Percy S. Grant, on his doorstep at the Ascension rectory, 7 West Tenth Street, a year ago, seemed barely alive and likely to die before dawn.

"I would rather the doctors talked about this," said Dr. Grant, when a reporter reached him at the rectory, "and all I can say about little Faith's condition is that she is a desperately sick baby. It seemed when I saw her this afternoon that there was hardly any life left. It seems like a hopeless matter, but the baby, the doctors told me, has a very strong constitution.

"There was a time when she seemed to be on the mend and every indication was that Faith would recover. Several days ago, however, there came a turn for the worse, and she has not rallied since."

The first symptoms of illness became manifest in the baby when in charge of a nurse at the rectory. Dr. Edward Clark and Dr. Walter Phillips, after a consultation, diagnosed the illness as pneumonia and advised that the baby be sent to Presbyterian Hospital. Immediately after the child was admitted Dr. Grant and his fiancee, Mrs. Rita Acosta Lydig, called and saw that every attention was accorded the baby. Since then either the rector or his housekeeper, Mrs. Graham, have visited the baby.

WATTERSON TO VETERANS.

In a Letter He Says He Can't Attend Confederate Reunion.

CHATTANOOGA, Tenn., Oct. 9.—Colonel Henry Watterson, veteran journalist, former editor of the Louisville Courier Journal, and during the Civil War publisher of the Chattanooga Rebel, has written a characteristic letter to the committee in charge of the forthcoming reunion of the United Confederate Veterans, to be held here, in which he expressed regret at not being able to attend.

The letter, written from New York City, and addressed to the chairman of the committee, follows:

"I wish it were possible for me to attend the coming Confederate reunion. It is not possible, so you must take the will for the deed.

"Chattanooga possesses many claims upon my affections. It was there that I found my dear wife, who, after fifty-nine years of devotion, still abides and between whom and myself the relations then established remain unbroken and unchanged. She joins me in the regret that we cannot together revisit the scenes of our early lovemaking. But at fourscore and upward functions of every sort are beyond me.

"Perhaps it is as well that I may not again look upon the thin gray line soon to disappear forever from the scenes of this world, for it might put too great a strain upon an old man's tenderest sensibilities.

"My love to the old boys. It cannot be long when we shall meet on that beautiful shore, and when we meet, be sure the bonnie blue flag will be flying at the fore, and the bands will be playing 'Dixie on Parade,' while the pretty girls will be distributing The Chattanooga Rebel to groups of ragged, red-nosed angels who have not forgotten the rebel yell."

DINNER TO WAR NOTABLES.

Foreign Members of Allied Supply Board to Be Honored Oct. 28.

Foreign members of the Military Board of Allied Supply, who are due here soon, will be guests of honor at a dinner to be given in the Waldorf-Astoria, Oct. 28. Brig. Gen. Charles G. Dawes of Chicago is the American member of this board, formed for the purpose of co-ordinating the services at the rear for the Allied armies during the World War. The foreign members are Brig. Gen. Jean Marie Payot, Quartermaster General of the French Army; General A. A. McHardy, of the British Army; General Commandatore Ippolito Parelli, of the Italian Army, and Colonel Adolphe Cumont, of the Belgian Army.

"The purpose of the approaching meeting of the board in this country," says an announcement from Paul D. Cravath, chairman of the dinner committee, "is to agree upon a report which will present a composite picture of the supply and transportation system of the Allied armies in France as they existed at the signing of the armistice. Staffs of the several armies have been engaged upon this work for the last two years. Their report, which will be published simultaneously in all the allied countries, is looked upon as an invaluable contribution to the literature dealing with the allied effort in the World War."

Among the officials of this and foreign governments who have signified their intention of being present are: Andrew W. Mellon, Secretary of the Treasury; John W. Weeks, Secretary of War; Herbert Hoover, Secretary of Commerce; J. Mayhew Wainwright, Assistant Secretary of War; General James G. Harbord, Acting Chief of Staff, United States Army, in the absence of General Pershing; Governor Nathan L. Miller, Admiral William S. Sims; Major General Tasker H. Bliss; Jean Jules Jusserand, French Ambassador; Sir Auckland Geddes, British Ambassador; Baron de Cartier de Marchienne, Belgian Ambassador, and Senator Vittorio Rolandi Ricci, Italian Ambassador.

$1,000,000 TO AID VETERANS.

K. of C. Will Spend It on Free Vocational Training Plans.

After an executive meeting of the board of the Knights of Columbus in the Hotel Commodore yesterday it was announced that more than $1,000,000 would be spent by the Knights on free vocational training for former service men and women. William J. McGinley, Supreme Secretary, said this sum was exclusive of the fund set aside by the K. of C. for veterans taking courses in leading American colleges.

John H. Reddin, Supreme Master, announced that the K. of C. national American history contest was open to women as well as men and that the second prize in the $7,500 competition had been increased from $1,000 to $2,000. The first prize of $3,000 is open to college professors only. Archbishop Hayes, who received the members of the K. of C. Board at the archiepiscopal residence in the afternoon, endorsed the plan of the Knights to build a $2,000,000 headquarters in this city and assured William P. Larkin, Chairman of the board, of the support of the clergy.

SERVICES FOR WAR DEAD.

Calder and Hutcheson Honor 2,600 Returned on Transport Wheaton.

Memorial services for 2,600 soldier dead brought back from the military cemeteries of France on the transport Wheaton last Tuesday were held yesterday afternoon at Pier 4, Hoboken. About 4,000 persons attended, including many gold star mothers.

Chaplain A. C. Dineen conducted the Catholic service, Chaplain Lee J. Levinger the Jewish service and Chaplain Thomas Swann the Protestant service. United States Senator William M. Calder and Brig. Gen. Grote Hutcheson paid tributes to the men who had given their lives in the service of their country. Miss Dorothy Reynolds sang two selections. At the close of the memorial taps were sounded.

Obituary Notes.

JEREMIAH J. MOORE of Mount Vernon, for many years a Deputy Sheriff in Westchester County, died Saturday night in Van Cortlandt Park Hospital, aged 69.

DANIEL EDWARDS, last of four brothers, who founded a lumber business in Long Branch, N. J., after the Civil War, died there last night in his seventy-first year.

GEORGE H. WATSON, formerly a resident of this city, died Saturday at New London, Conn., where for many years he had a Summer home at Easton Point.

MRS. EVA WHEELER DIES IN HOTEL HERE

Body of the Late Yale Professor's Former Wife Is Taken to the Morgue for Autopsy.

Mrs. Eva Wheeler, whose divorce of the late Professor Henry Lord Wheeler caused him to resign the chair of organic chemistry in the Sheffield Scientific School at Yale in 1911, died last night in the Hotel Belleclaire. Her physician, Dr. J. A. McLeay, arrived after her death, and Dr. Gonzales, the Deputy Medical Examiner, ordered the body taken to the city morgue for an autopsy. Mrs. Wheeler and her fourteen-year-old son, Henry, had been living at the Belleclaire for several months.

Mrs. Wheeler was Eva Swartnout, a chorus girl, and she and Professor Wheeler were married in 1906. In 1911 she sued for divorce, alleging intolerable cruelty, and won her decree, with alimony of $100,000, said to have been the largest sum ever awarded in Connecticut up to that time. This was cut to $75,000 by compromise.

Professor Wheeler was the first active member of the Yale faculty ever divorced, and a few days after the decree was signed Professor Wheeler resigned. He had inherited more than $1,000,000 from his father.

CHARLES W. WHITLEY DIES.

Vice President of American Smelting Co. Is a Pneumonia Victim.

Charles H. Whitley, a Vice President and Director of the American Smelting and Refining Company, died yesterday morning in St. Luke's Hospital after a five days illness of pneumonia. His wife hastened East from Salt Lake City and arrived at the hospital two hours after her husband's death.

Mr. Whitley had just returned to the city after a tour of inspection and was living at the Plaza Hotel.

Born.

GLUCK—Mr. and Mrs. Abe Gluck (nee Florence Thunick) of 2,110 67th St., Brooklyn, announce the birth of a son, Oct. 8, at the New York Nursery and Childs Hospital.

TEITELBAUM—Mr. and Mrs. Gustave A. Teitelbaum, of 600 West 144th St., Manhattan, a daughter.

Married.

FEUERBACH—VOLZ—On Thursday, Oct 6, 1921, in the Chapel of St. Ignatius Loyola, Hilda E. Volz to Frederick J. Feuerbach Jr.

LLOYD—GOODWIN—On Saturday, Oct. 8, 1921, in the Arlington Street Church, Boston, Isabel Goodwin, daughter of Mrs. William Hobbs Goodwin, to Robert McAllister Lloyd Jr. of New York City.

UNDERHILL—CROWLEY—Miss Grace K. Crowley of Troy, N. Y., to Rawson Underhill of New York and Spring Lake, N. J.

WYLEY—TOWNSEND—On Saturday, Oct. 8, 1921, at Holy Cross Church, Troy, N. Y., by the Rev. Dr. Babcock, Mrs. Frances F. Townsend of Utica, N. Y., and William J. Wyley of Troy, N. Y.

Died.

ADDINGTON—George. It is with the deepest sorrow that we announce the death of our beloved Past Grand Chancellor, George Addington. Funeral services will be held at 2 P. M. from Masonic Temple, Albany, Grand Lodge Knights of Pythias.
MORRIS A. DRUCKER, Grand Chancellor.

ANDERSON—Corporal David P., Company C, 315th Infantry, beloved son of Oscar and Josephine, and brother of Oscar W., killed in action Sept. 28, 1918, Meuse-Argonne drive. Funeral service at his late residence, Stamford, Conn., Wednesday, Oct. 12, at 1 P. M. Interment Sleepy Hollow Cemetery, Tarrytown.

ANDREWS—Entered into life eternal, on Sunday night, Oct. 9, 1921, at his late residence, 818 Central Av., Plainfield, N. J., Frederic Hamlin Andrews, in the 70th year of his age. Funeral services and interment private. Please omit flowers. Boston, Philadelphia and Pittsburgh papers please copy.

ATLAS—Ralph Milton, aged 5½ years, suddenly on Oct. 9, beloved son of Samuel A. and Rose Atlas, brother of Sylvia. Funeral from his late residence, 55 West 110th St., on Monday, Oct. 10, at 11 o'clock.

ATLAS—Truth Lodge 881, F. and A. M.: Brethren: You are urgently requested to attend the funeral of Ralph Milton Atlas, beloved and only son of our Junior Warden, Brother Samuel A. Atlas, on Monday, Oct. 10, 1921, at 11 o'clock, from his late residence, 55 West 110th St. By order of JULIUS N. EHRENBERG, Master.
MORRIS C. HAMEL, Secretary.

ATLAS—Truth Chapter U. D. O. E. S.: Sisters and brothers: You are urgently requested to attend the funeral of Ralph Milton Atlas, beloved and only son of Sister Rose A. Atlas and Brother Samuel A. Atlas, on Monday, Oct. 10, 1921, at 11 o'clock, from his late residence, 55 West 110th St. By order of Mrs. JEANETTE H. NILES, Worthy Matron.
MORRIS C. HAMEL, Secretary.

BANNIGAN—On Saturday, Oct. 8, 1921, Annie Gorman Bannigan, widow of Edward Bannigan. Funeral from her late residence, 632 Carlton Av., Brooklyn, on Tuesday, Oct. 11, at 9:30 A. M., thence to St. Augustine's R. C. Church. Interment at Calvary Cemetery. (Auto cortege).

BOIES—Captain Sherman H. Boies, Air Service, U. S. A., in Paris Dec. 21, 1919. Funeral service at his late residence, 2,801 Beverly Road, Brooklyn, 8 P. M., Monday, Oct. 10. Intimate friends and comrades in the service invited. Interment private. Please omit flowers. Washington (D. C.) papers please copy.

BOK—Suddenly, on the evening of Oct. 7, 1921, Bessie Whittemore Bok. Funeral services will be held at her late residence, 605 Madison St., Brooklyn, on Monday, Oct. 10, 1921, at 2 P. M.

BRENNER—Suddenly, on Oct. 9, Philip Brenner, aged 67, husband of Esther Brenner. Funeral 12 M. Monday, from late home, 1,915 Cornaga Av., Far Rockaway.

BRUHL—At Lyndhurst, N. J., on Saturday, Oct. 8, Josephine, widow of the late Charles Bruhl. Funeral services at Woodlawn Chapel, Jerome Av. entrance Woodlawn Cemetery, on Wednesday, Oct. 12, at 12 o'clock noon.

CORWIN—Edward B., Oct. 8, son of the late Horace and Elizabeth; brother of George L. and Grace A. Interment at Friendship, N. Y.

DAVIDSON—Thursday, Oct. 6, Jane Moise, infant daughter of Graham and Lillian Davidson. Interred at Woodlawn, Oct. 9.

DOW—On Oct. 8, 1921, at Washington, D. C., Lloyd Thomas, wife of Fayette B. Dow.

ELLSWORTH.—On Saturday, Oct. 8, 1921, Edith J., beloved wife of O. M. Ellsworth. Funeral services at St. Paul's M. E. Church, 86th St. and West End Av., Monday, Oct. 10, 1921, at 2:30 P. M. Interment private. Pittsburgh, Pa., and Toronto, Ont., papers please copy.

FARLEY—Suddenly, Oct. 8, Hon. Michael F., beloved husband of Louise J. Farley, and former member of Congress from the Fourteenth District. Funeral from the parlors of Richard J. Delaney, 130 Greenwich Av., near 8th Av. and 14th St., Tuesday, Oct. 11, at 10 A. M., to St. Bernard's Church, West 14th St., where a solemn mass of requiem will be celebrated. Interment Calvary.

FINK—At Greenwich, Conn., Oct. 9, 1921, Herman C. Fink of Cos Cob, Conn. Funeral services at Christ Church on Wednesday, Oct. 12, 11:30 A. M.

GILLETTE—At East Orange, N. J., on Sunday, Oct. 9, Sarah Lyon, widow of Captain Edward A. Gillette and daughter of the late Daniel M. and Catherine McIntyre Lyon. Funeral services will be held at the home of her sister-in-law, Mrs. Lewis C. Lyon, 324 Belleville Av., Newark, N. J., on Wednesday, Oct. 12, at 2:30. Interment at Mount Pleasant Cemetery.

Died.

GWYNN—Sunday, Oct. 9, 1921, Marie Louise, widow of Joseph Kean Gwynn, at her home, 465 Central Park West. Notice of services later.

GOODMAN—Louis, beloved husband of Pauline, devoted father of William, Joseph, Charles, Sarah Guttenberg, Nettie Green and Lottie Shaw. Funeral services at his late residence, 74 West 118th St., Monday, Oct. 10, at 10 A. M. Kindly omit flowers.

HAZELTINE—At Plainfield, N. J., Oct. 9, 1921, Gertrude F., sister of Arthur N. Hazeltine of 712 Carlton Av. Notice of funeral hereafter.

HEMMER—Johanna B., at St. Luke's Hospital, on Oct. 9. Funeral private. Kindly omit flowers.

HITTLE—At Sea Cliff, L. I., on Sunday, Oct. 2, 1921, Mary L., mother of Mrs. Erla Rodakiewicz. Services will be held at the Fresh Pond Crematory on Tuesday, Oct. 11, at 4 P. M. Washington, D. C., and Indianapolis papers please copy.

IVIE—Mary Enid Schuyler, suddenly, Oct. 8; wife of Rev. Joseph H. Ivie. Funeral at St. Andrew's Church, 127th St. and 5th Av., Tuesday, Oct. 11, at 12 o'clock.

JACOBE—Laurence, beloved husband of Louise Hamilton and eldest son of the late Leonard and Emma Laurence Jacobe, in his sixty-fifth year at Darien, Conn. Funeral Tuesday, Oct. 11, at 11:30, at Grace Church chantry, New York City. Kindly omit flowers.

LEVY.—Albert, at Liberty, N. Y., on Oct. 7, beloved husband of Ida and son of Joseph Levy, brother of Max and Ernst. Funeral from funeral parlors, 304 West 126th St., on Monday, 2 o'clock.

LEWIS—Of 235 East 57th St., on Oct. 9, aged 55 years, Morris H., beloved husband of Lizzie (nee Adler), and devoted father of Philip and Morton Lewis. Funeral from the chapel of Saul A. Rothschild, 159 West 120th St., on Tuesday, Oct. 11, at 10 A. M.

McDONALD—On Friday, Oct. 7, 1921, at Delancey, N. Y., Amelia Shaw, beloved wife of the late Captain Clark H. McDonald. Funeral services at her late residence. Interment Woodlawn Cemetery, Delhi, N. Y., Monday, Oct. 10, at 11 o'clock.

POWERS—On Friday, Oct. 7, 1921, Frank Powers, beloved husband of Cornelia E. Powers of Westbury, L. I. Funeral from his late residence, Westbury, L. I., Tuesday, Oct. 11, 1921, at 10:30 A. M., thence to St. Bridget's Church; requiem mass at 11 A. M.

REINITZ—Hanna, beloved mother of Morris, Adolph and Lillian, Irene Banker and Frances Klein, in her 64th year, Sunday, Oct. 9. Funeral services at her late home, 1,323 51st St., Brooklyn, Tuesday, Oct. 11, 9:30 A. M. prompt. Interment Mount Hope Cemetery. Omit flowers.

SHAW—At Ridgewood, N. J., on Sunday, Oct. 9, 1921, William H. Shaw, aged 72 years. Funeral services at his late residence, Paramus Road, Ridgewood, N. J., on Tuesday, Oct. 11, at 8 P. M. Train leaves Jersey City (Erie R. R.) at 6:30 P. M. Interment private.

SHAW—Kane Lodge 454, F. & A. M., Brethren: You are hereby requested to attend an emergent communication of the lodge on Tuesday, Oct. 11, at 7:45 P. M., at Paranus Road, Ridgewood, N. J., for the purpose of Masonic services over our late brother, William H. Shaw.
WALTER T. DANNRFUTHER, Master.
HENRY W. PENAYAR, Secretary.

SLATER—At Middletown, N. Y., Oct. 9, Julia B. Lawson, widow of Thomas Slater. Notice of funeral hereafter.

TAYLOR—Arthur Wellesley, in his 33d year, beloved son of Annie Pinto Taylor, at Government Hospital, New Haven.

TURLEY—Sarsfield Joseph, died suddenly Oct. 9, 1921. Beloved husband of Margaret Turley, nee McConnell), father of William B. Turley and brother of Joseph W. and Elizabeth G. Turley, Mary Molloy, Julia Helen, Martha Pettit, Anna Friend, Agnes Cassidy and Catherine Hamm. Funeral from his late residence, 146 East End Av., Wednesday, at 10:30 A. M.; thence to St. Ignatius Loyola Church, 84th St. and Park Av. New York State papers please copy.

VAIL—In Troy, N. Y., Oct. 8, 1921, at her residence, 46 First St., Frances Hart Vail, wife of the late Samuel M. Vail, in the eighty-seventh year of her age. Notice of funeral hereafter.

WALDO—Helen M., at New Rochelle, on Oct. 7, wife of Eugene L. Waldo. Funeral services The Funeral Church, Broadway and 66th St., Tuesday, Oct. 11, at 11 A.M.

WARD—Suddenly at Heath, Mass., Oct. 8, Elizabeth J. Ward, eldest daughter of the late George Lee Ward of Boston. Services at Heath Monday. Burial at Albany.

WELZ—Victor E., age 24, son of William and Rosa Welz and brother of Freda Klare, on Saturday, at his residence, 188 Hillside Av., Jamaica. He was a member of the American Legion, Post 447, Saranac Lake. Funeral from his late residence, Tuesday, Oct. 11, at 2 P. M. Interment Lutheran Cemetery.

WHEELER—On Saturday, Oct. 8, 1921, Frederick W. Wheeler, husband of the late Frances Wheeler, in his 67th year. Funeral services at his late residence, 77 Warwick Av., Jamaica, N. Y., on Monday, Oct. 10, at 8 P. M. Interment Red Bank, N. J., Tuesday, Oct. 11. Montreal papers please copy.

WHITLEY—Charles W., Vice President American Smelting and Refining Co., died at 7:40 A. M., Oct. 9, at St. Luke's Hospital. Cause of death, pneumonia. Interment Salt Lake City.

WILLETS—On first day morning, 10th month, 9th, 1921, Charlotte M. Willets, in her 67th year. Services at her late residence, Jericho, Long Island, fourth day, 10th month, 12th, at 11:30 A. M. Trains leaving Flatbush Av., Brooklyn, 9:57 A. M., and Penn. Station 9:59 A. M. will be met at Hicksville, Long Island.

WOODWARD—National Society of the Daughters of 1812, New York County, Andrew Jackson Chapter, State of New York, announce with deep regret the death, on Oct. 7, 1921, of their valued member, Mrs. George B. Woodward.
MRS. HOMER LEE, Regent.

In Memoriam.

JEREMIAS—In sad and loving memory of our dearly beloved mother, who died Oct. 10, 1904.

A loving one from us has gone,
A voice we loved is stilled,
A place is vacant in our hearts
Which never can be filled.

MRS. SOPHIE ROTHBERG,
ISIDORE and WILLIAM JEREMIAS.

KRONOLD—In loving memory of Madame Selma Kronold. Anniversary mass on Wednesday, Oct. 12, 8 A. M., Church of St. Ignatius Loyola, Park Av. and 84th St. Catholic Oratorio Society.

ROBBINS—In fond and constant memory of our beloved father, Aaron Robbins, who joined our darling mother in the Great Beyond Oct. 10, 1920.

Always devoted, loyal and kind,
What beautiful memory he left behind.

LILLIAN and JACK.

WECHSLER—In loving memory of our dear father, Morris Wechsler. Passed away Oct. 5, 1917.

Announcements of Births and Deaths for insertion in The New York Times may be telephoned until midnight to Bryant 1000.

Call Columbus 8200
A Complete Funeral Service in an atmosphere of refinement
"The best costs no more."
FRANK E. CAMPBELL
"THE FUNERAL CHURCH" inc.
(Non-Sectarian)
Broadway at 66th St.

James Ed. Winterbottom & Co.
Undertakers
Main and Home Office,
75 West 47th Street
Between 5th and 6th Avenues.
Phone all calls to Bryant 6509-2679.

JACOB HERRLICH'S SONS
FUNERAL DIRECTORS—CHAPEL
332 East 86th St. Lenox 6652.
1963 Concourse, near 179th. Tel. 2626 Tremont.

Chelsea 0537 CHAS. A. BENEDICT, 150 W. 13 St.

THE WOODLAWN CEMETERY
233d St. By Harlem Train and Trolleys.
Office, 20 East 23d St., New York.
Lots of small size for sale.

Diamond Jewellery
AT SUBSTANTIAL REDUCTIONS
FROM FORMER PRICES
Theodore A. Kohn & Son
JEWELLERS
321 FIFTH AVENUE, AT 32ND STREET

A Plain Statement

WHY Art Metal can make the best steel office furniture at the lowest cost—

We are the oldest and largest manufacturers in the industry.

We have invested more than $1,000,000 in dies and tools alone.

It cost us $25,000 to get ready to make the safe shown here.

If we make 1000 of these safes, the make-ready expense alone would be $25.00 each.

We shall make 10,000. Therefore the preparatory cost is $2.50 each.

Large production correspondingly reduces our manufacturing and selling expense. Hence we are able to quote *lower than pre-war prices.*

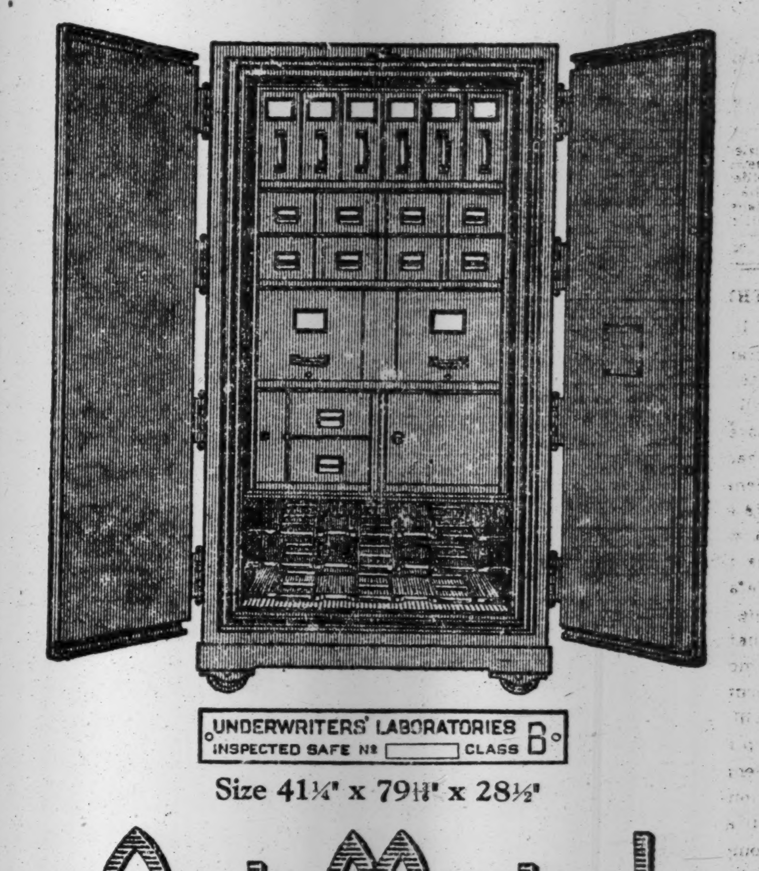

Size 41¼" x 79⅛" x 28½"

Art Metal
World's largest makers of steel office equipment
369 Broadway, Phone, Franklin 1407

INSTRUCTION

October— Accountancy classes, day and evening, are now being formed. Bulletin and copy of "Making Good" will be supplied upon application to Registrar.
Pace Institute
30 Church St. New York

NEW YORK SCHOOL OF EXPRESSION
Chartered by N. Y. State Regents
28th Year
Classes for Children
Graceful poise and ease of manner in later years come naturally to the child who has had dramatic training—pantomime, recitation, voice culture and interpretative dancing.
Classes begin Oct. 10th.
For further information, phone Col. 6820
332 WEST 56TH ST.

BERKELEY-IRVING SCHOOL for BOYS
309 West Eighty-third St.
"From Primary to College"
42d Year
Small classes and individual instruction. Special preparation for all colleges and West Point or Annapolis. Large swimming pool, gymnasium and roof playground.
LOUIS D. RAY, Ph. D., Headmaster
Telephone Schuyler 4836

Secretarial Training
Class now forming to be instructed by Mr. Joseph Schaffer, formerly Asst. Secy. to Ex-Gov. Cox and Private Secy. to Hon. Wm. G. McAdoo.
Opening lecture Thursday, Oct. 13, 6 P. M., at New York Classrooms, 115 Fulton Street, on "Work of Private Secretary." Write or phone for booklet and free card of admission.
BROOKLYN INSTITUTE OF COMMERCE
238 Livingston Street
Opposite Loeser's

THE BROWN SCHOOL OF TUTORING
241 West 75th St. Tel. Columbus 3594
Founded 1906. Individual instruction teaches pupil HOW TO STUDY. Supervised study periods. Brilliant, backward and average pupils all save time. Fall term opens Oct. 3d.
"A School with an atmosphere of work."

IMPROVE
HEALTH, DIGESTION, FIGURE.
Physical culturist fifteen years; expert in weight reducing, weight producing, by natural methods; original deep abdominal exercises and proper diet. Instructions with you in your home. Taking limited number. Results guaranteed. Best references. B 127 Times.

HAMILTON INSTITUTE FOR BOYS
339 West 86th St. Tel. 5285 Schuyler.
PRIMARY—GRAMMAR—HIGH SCHOOL.
SCHOOL CERTIFICATES FOR 27 COLLEGES. OUTING CLASSES.
30th Year Under Personal Direction of N. ARCHIBALD SHAW.

HAMILTON INSTITUTE FOR GIRLS
Riverside Dr. and 90th St. Tel. 2239 River.
PRIMARY—GRAMMAR—HIGH SCHOOL.
Secretarial and Home-Making Courses.
Supervised Study. Large Gymnasium.
19th Year Under Personal Direction of Mrs. N. ARCHIBALD SHAW.

The Children's School
Boys, Girls, 2 to 12 yrs.
All-day activities; hot lunches; large roof playground, carpentry, music, dancing, French and Science. [illegible]
32-34 W. 68th St., N. Y.

Bookkeeping, Shorthand, Secretarial, Typewriting, Civil Service and Penmanship Departments.
Day and Evening Sessions.
Call or Write for Catalogue.
Eastman-Gaines
123d St. & Lenox Ave. New York City

TRINITY SCHOOL
139 WEST 91ST STREET, NEW YORK
FOUNDED 1709.
Primary, Grammar and High Schools.
Prepares for all Colleges.
213th Year Begins Monday, Sept. 26th.

DESIGNING.
Pattern-cutting, Dressmaking, Millinery TAUGHT.
Day and Evening Classes. Established 1876.
[illegible] 46th St. Phone Longacre [illegible]
McDOWELL SCHOOL

The Manhattan Kindergarten
Opens October 3rd, in
Hotel Bretton Hall Ballroom
86th St. and Broadway. Under supervision of Miss Gerda Menzi. [illegible] or by mail upon request.
Children, ages 4 to 7 inclusive, taken to the park from 9:30 to 4 P. M. [illegible]

SOCIAL MOTIVE SCHOOL
[illegible]
326 West 114th St. [illegible]

PRATT SCHOOL, 62 West 45th Street.
[illegible]

Mr. Carpenter's Private Classes for Boys known as THE CARPENTER SCHOOL
21 years at 210 West End Ave. Circular.

Spanish taught, native professional teacher, formerly Boston University. Blanco, 142 West 82d.

KOHUT SCHOOL FOR BOYS
Harrison, New York. Harry J. Kugel, Principal. [illegible]

Musical.
SIMPLE [illegible]

COLUMBIA GRAMMAR SCHOOL
PRIMARY TO COLLEGE
[illegible]

MACKENZIE SCHOOL Boys
In Ramapo Hills at Monroe, N. Y.
REGISTER TODAY.
[illegible]

Dancing.
Modern dancing taught by refined young lady; expert [illegible]
[illegible] West 46th St. Bryant [illegible]

BUSINESS OPPORTUNITIES

15 cents a word each insertion.
Bank and business references required from all advertisers in this classification.

CAPITAL TO INVEST.

UNLIMITED CAPITAL to advance against maturing legacies, notes, mortgages and securities; accounts bought; all communications held in strict confidence. State Finance Corporation, 299 Broadway, New York.

MONEY LOANED — Jewelry collateral accepted; large or small amounts, legal rates; confidential interview by appointment. J. E. Lemon & Co. Established 1878. Phone Watkins 4128.

CAPITAL in substantial amount for going concern; furnish details. D 447 Times.

CAPITAL WANTED.

DISTRIBUTORS for line of high-grade piston rings; must have some cash and sales ability; large money-maker from the start. See Mr. Grundy, care Sterling Top Co., 522 West 57th St., on Oct. 12.

MANUFACTURING PLANT, practically ready to make a most essential article used in big bulk all over entire country, offers special inducement to part who will invest or furnish additional working capital; from $10,000 to $20,000 needed. P. O. Box 305. Trenton.

I WANT a good reliable partner to take active part in real estate enterprise; permanent proposition; investment $5,000; salary and profit arrangement. Write Box 128, Suite 501, 15 East 40th St.

EXECUTIVE,
Christian, business, offers capable party able invest $10,000 suitable salary; references exchanged. K 346 Times.

PARTNER WANTED—Successful job printing concern desires pressman or compositor; $5,000 required. 68 N. Y. Times Brooklyn.

BUSINESS CONNECTIONS.

FIRM with salesmen, delivery facilities and cash wants side line; must be good seller and fair profit; will take agency for something new. Address Fair Profit, Room 306A, Pulitzer Bldg.

CUBAN MERCHANT, established in Havana with salesroom and warehouse, connection all over the island, wants to represent glass bottle manufacturer, pharmaceutical preparations and chemicals. C 21 Times.

PACIFIC COAST sale organization is desirous of securing exclusive auto accessories, drug, sundry and novelty line west of Denver. D. Buegeleisen, 16 Hanover Pl., Brooklyn. Main 9904.

AUTO ACCESSORIES and novelty buyers are in the market for exclusive line, west of Denver, Hawaii and the Orient. D. Buegeleisen, 16 Hanover Pl., Brooklyn, Main 9904.

CHICAGO office man, with A1 record, desires Western agency for well-established or widely advertised proposition of merit; in N. Y. now. P 402 Times.

GENTLEMAN with high-class clientele among automobile owners can make connection; will net large income. D 944 Times Downtown.

GENTLEMEN with high-class clientele among automobile owners can make connection will net large income. D 944 Times Downtown.

WONDERFUL opportunity for a skirt and dress salesman with jobbers' trade to connect with contractor; will consider partner. Write M. B., 520 Presbyterian Building.

JAPAN, CHINA—Leaving New York Oct. 16; thorough, reliable representation. G 622 Times Downtown.

FOR SALE.

FOR SALE—Manufacturing plant suitable for ladies' coats, suits or dresses; magnificent showroom and offices; factory has all modern improvements; over 11,000 square feet of space in one of the finest buildings in the heart of ladies' apparel district; reasonable rent; low insurance;; ready for immediate occupancy. K 358 Times.

BUSINESS FOR SALE—A merchandising establishment in the best town within 30 miles of Philadelphia; finest location in town; building and equipment new and the very best; a rare chance to secure a permanent and profitable business for a small investment; $10,000 to $20,000 required; owner wishes to retire. Y 2106 Times Annex.

DYE and chemical jobbing business for sale; last year's sales, $200,000; splendid profits; excellent, good-going business; price $25,000, on very reasonable terms; reason for selling, interests in another line demand constant attention. G 614 Times Downtown.

MEDIUM-SIZED department store in New York State, doing business of about $75,000, for sale; proposition too small for present holders; big money-maker for individual; dealers need not answer this "ad." Write T. X. M. 101, 1,393 Broadway.

SACRIFICE HOTEL.
$15,000 cash will purchase old established 50-room New York State hotel, newly renovated, well equipped; clear profit $15,000 yearly; experience unnecessary; inspection invited. Inquire Room 508, 334 5th Av.

LINGERIE business making high grade goods to individual orders; well established, finest clientele; owner returned to Europe; necessary capital $10,000 to $15,000. Write for particulars. Room 705, 1,482 Broadway.

UNEXCELLED OPPORTUNITY to purchase well-known wholesale textile business; annual sales over million dollars; a real money-maker for right party; immediate action required. K 38 Times.

LARGE soda and luncheonette counter, elaborately equipped, prominent Times Square corner; income, $1,200 weekly; sacrifice $9,000 quick buyer. J. Friedman Co., 117 West 48th.

ESTABLISHED BUSINESS, complete hand embroidery plant, electric motor equipment, suitable for light manufacturing. W 381 Times.

DRESS PLANT for sale, 11 Willcox & Gibbs machines, one hemstitching, light; Holmes protection. 6 West 37th St., 6th floor. Tel. Fitzroy 3613.

BUSINESSES sold; property leased quickly. Bertrand Wolser Co., 1,465 Broadway. Bryant 6646.

FOR SALE—Ladies' specialty shop; finest location in Boston; rent reasonable. Y 2128 Times Annex.

34TH ST. (opposite Macy's)—Ladies' dainty lingerie shop; lease and fixtures at a sacrifice; retiring. W 142 Times.

EMBROIDERY BUSINESS, well established, for sale cheap. Box 403, Riteservice Advertising, 621 Broadway.

$8,000 CASH buys high-class apartment, 33x100, 51 rooms, rent $7,000, net profit $3,000. Federated Realty Brokers, Inc., 25 West 43d.

MOVIE, Manhattan; long lease; profit $20,000 year; cash $22,500. Federated Realty Brokers, Inc., 25 West 43d St.

$1,600 CASH buys high-class variety store; fine for lady or gentleman. Wills, General Delivery, Lakewood, N. J.

FOR SALE—Well established, good paying auto supply, tire and vulcanizing store. W 339 Times.

CIGAR and stationery store; best location; good opportunity. W 394 Times.

MISCELLANEOUS.

MILLINERY, FUR AND WAIST DEPARTMENTS TO LET IN THE SHOPPING DISTRICT OF FULTON ST., BROOKLYN; PRINCIPALS ONLY. L 704 TIMES DOWNTOWN.

BUSINESS LOANS.

MONEY LOANED on collateral and chattel mortgages; strictly confidential. E 130 Times.

MONEY TO LOAN, 6 per cent; no bonuses; American plan. 29 West 34th St.

BUSINESS NOTICES.

PATENTS—Over 75 years' practice; all communications strictly confidential; handbook of patents free on request; special facilities for office consultation. Munn & Co., patent attorneys, 615 Woolworth Bldg., New York.

MOVING, PACKING, SHIPPING.
Have our representative call and give estimate. Ansonia Storage Warehouse Co., 137 West 99th St. Tel. 3052 River.

PATENTS bought and sold, companies organized and financed; partners secured. Suite 803, Times Building.

WILL SELL YOUR BUSINESS confidentially; partnerships arranged. Howard Katz, 1,493 Broadway. Bryant 4846.

MONEY to loan, 6 per cent.; no bonuses. American Plan, 29 West 34th St.

Nine Styles for Fall and Winter Wear

THOSE who have already worn the VAN HEUSEN Collar will tell you how superior it is to any other made.

It is not a new style or a new brand,—it is an entirely new and different *kind*. No collar has ever been made on anything like this principle.

It is as comfortable and pliant as a regular soft collar yet never wrinkles or sags; smarter than a stiff collar, yet is laundered entirely without starch.

It will not shrink or wilt. It never has saw edges. It does not destroy shirts and ties—as simple to launder as a handkerchief.

For its full life, the VAN HEUSEN Collar is always perfect in appearance.

Quarter sizes from 13¼ to 18.
Select the style that suits you at your dealers:
PRICE FIFTY CENTS

Phillips-Jones Corporation, 1225 B'way, N. Y.
Makers

VAN HEUSEN
PATENTED
the World's Smartest COLLAR

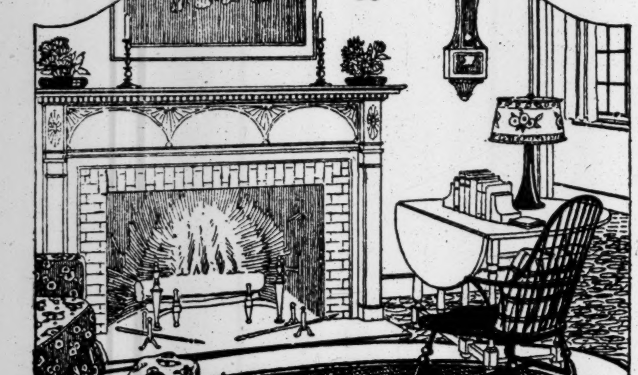

In this bright, cheery living-room the floor is Armstrong's Carpet Inlaid Linoleum—attractive to the eye, comfortable under foot, easy to keep clean.

Look for the CIRCLE 'A' trademark on the burlap back

Just Go In and See This New Floor

DO you know that architects are specifying a new kind of floor for modern homes?

You can see this new floor in any good furniture or department store. Ask the salesman to show you Armstrong's Linoleum. You will find it very different from the kind you have seen tacked down in kitchens and hallways. You will realize why it is that floors of this modern linoleum are to be found in beautifully-appointed living-rooms, dining-rooms, libraries, bedrooms.

The salesman will show you plain colors, delicate Jaspés (two-tone effects), artistic inlaid and printed designs. You will understand how the color scheme of a room or suite can be built up from a properly-selected floor of Armstrong's Linoleum.

Rugs are laid on these linoleum floors. They are waxed and polished. They are easier to clean than any other kind of floor. They are quiet and comfortable under foot.

Any store will be glad to give you estimates of the cost of Armstrong's Linoleum floors put down in your home. The modern way to install linoleum is to cement it down firmly over a layer of builders' felt paper.

All Armstrong's Linoleum is guaranteed to give satisfaction.

ARMSTRONG CORK COMPANY, LINOLEUM DEPARTMENT, *Lancaster, Pennsylvania*
New York Office: 212 Fifth Ave., Phone Madison Square 1700

Armstrong's Linoleum
for Every Floor in the House

Anthracite Mines Pump More Water Every Day Than New York Uses

THE average daily consumption of water by New York's population of 5,620,000 is 660,200,000 gallons. To keep anthracite mines free of water requires pumps with a capacity of 823,600,000 gallons daily. If there were failure to rid the mines of this tremendous volume of water, destruction would overtake them just as surely as disaster would follow the cutting off of New York's water supply.

For every ton of household and steam anthracite shipped to market, 18 tons of water (on the average) must be raised.

The annual amount of water thus pumped would cover a 200-acre farm to the depth of over a mile. It would form a lake 10 miles long and 2 miles wide 100 feet in depth.

The weight of water hoisted in the anthracite mines each year is nearly 40 per cent greater than the annual production of all kinds of coal in this country. Think of this in terms of water handled!

Constant draining of the mines does not end all of the "water" costs of production. Water must be used almost continuously throughout the process required to make anthracite fit for economical use.

Of these processes, "jigging" is of great importance. Jigs are mechanical devices which separate slate and rock from the coal as it passes through the breaker. Water, forced constantly through the jig floats the coal above the refuse.

Anthracite is sprayed almost continuously with water throughout the process of its manufacture. Thus, by removing dirt and dust, mine owners provide standards of quality which guard consumers against inferior coal. Dirty, slate-filled coal would cost less to produce. But the consumer would get less for his money.

So the cost of "mining" water must be added to the cost of producing coal.

This is No. 5 of a series on hard coal facts presented in an effort to help you decide for yourself whether anthracite mine prices are fair. Watch for future advertisements in this newspaper.

Those desiring further information can obtain it by addressing
ANTHRACITE
General Policies Committee
437 Chestnut Street, Philadelphia

"Black Diamond" Oct. 1 quotes the following range of anthracite prices per gross ton F. O. B. mines:

Egg	$7.60	$8.00
Stove	7.90	8.75
Chestnut	7.75	8.35

S. D. Warriner, *President,* Lehigh Coal & Navigation Co.
W. W. Inglis, *President,* Glen Alden Coal Co.
John M. Humphrey, *President,* Lehigh Valley Coal Co.
W. J. Richards, *President,* Phila. & Reading Coal & Iron Co.
C. F. Huber, *President,* Lehigh & Wilkes-Barre Coal Co.
W. A. May, *President,* Pennsylvania Coal Company
W. L. Allen, *President,* Scranton Coal Company
Percy C. Madeira, *President,* Madeira, Hill & Co.
Alan C. Dodson, *President,* Weston Dodson & Co.
John Markle, *President,* Jeddo-Highland Coal Company
William Collins, *President,* Susquehanna Collieries Co.
D. B. Wentz, *President,* J. S. Wentz Co.
W. L. Connell, *President,* Green Ridge Coal Co.
S. B. Thorne, *President,* Thorne, Neale & Co.

DREAMY HOLLOW

A Long Island Romance by
Sumner C. Britton

The Girl. The winsome, lovable country lass for whose heart and hand the villain commits the most dastardly deeds in
DREAMY HOLLOW

The Hero. A He-Man. A Captain of Industry — not a namby-pamby sugar-coated lounge lizard, but the sort of a man who deserves the sort of girl he battles for in
DREAMY HOLLOW

The Villain. A brainy, capable man of affairs whose overweening ambition leads him to attempt to overthrow his best friend and steal both his business and his sweetheart in
DREAMY HOLLOW

The Detective whose keen analytical mind foils the villain's most carefully laid plots. When he gives the villain the third degree you will shiver with breathless interest in
DREAMY HOLLOW

$1.75 Net
At your bookdealer's

World Syndicate Co., Inc.
110 W. 40th St., New York City
Remember the Name, Dreamy Hollow, by Sumner C. Britton

Write your name and address below. Mail to Loring Park Sanatorium and receive Diet List and Menus FREE.

Name ....
Street ....
City .... N. T.

DIABETES

FREE—Complete Diet List and Menu Schedules with Table of Food Values and full instructions, recently compiled and based on seven years of experience and success in the treatment of Diabetes at Loring Park Sanatorium.

Write for above and booklet of Loring Park Sanatorium. Both sent Free.

LORING PARK SANATORIUM
1508 Harmon Place
Phone Atlantic 6344 Minneapolis.

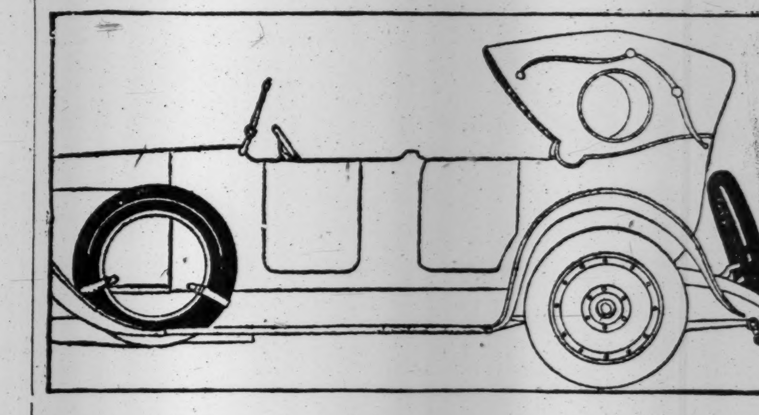

Do your spares add or detract from the beauty of your car?

CAREFUL car-owners no longer tolerate "Circles of Ugliness" on their cars. They are giving their ugly, gray spares a coating of Nitrex. Its jet-black gloss adds a smart finishing touch to even the finest car.

And* Nitrex *protects spares, from mileage loss

It "insulates" the rubber from light, air and moisture, keeping *all* the resiliency and life in the tire.

It is easily applied, washable and economical. The Nitrex coating chips off quickly and evenly when the tire is put into use.

Be sure to get *genuine* Nitrex
Guaranteed not to injure rubber

Make certain that you actually get Nitrex. Made by the Sterling Varnish Company, since 1894, foremost manufacturers of insulating coatings.

***Those attractive brilliant black tires you see are* Nitrexed**

NITREX

At Your Dealer's

LLOYD GEORGE SET ON PEACE IN IRELAND

Man Close to Premier Says He Is Confident He Will Overcome All Difficulties.

DOUBT IS FELT IN LONDON

General View Is Not Hopeful of Either Irish or Disarmament Conference.

SINN FEIN GET EXPERTS

Delegation Obtains Advice of Authorities on Legal Points, History, Economics and Government.

Copyright, 1921, by The New York Times Company. Special Cable to THE NEW YORK TIMES.

LONDON, Oct. 9.—A man who has been with the Prime Minister at Gairloch says that Lloyd George's heart is set on bringing about peace in Ireland, and that, while he fully appreciates the difficulty of doing so, he is confident of success.

Just now London is not taking a highly cheerful view of either the Irish or the Washington conference. It would, however, be incorrect to say that it places no hopes in either. Subdued optimism is a phrase that has been used to express the British Governmental view of the Irish conference, and it as nearly as possible, it is said, accurately reflects the composite view of Lloyd George and his colleagues regarding the early sessions of the conference in which they will take part this week.

If there is going to be a breakdown of the Irish conference it is bound to come quickly or it will not come at all. There is less apprehension of a split over the question of the status of the Irish delegates than there is of difficulties over the problem of a united Ireland proving insoluble. Nevertheless Mr. Lloyd George is confidently relied upon to exercise upon the conference by means of his undoubted sincerity of purpose and his adroitness in negotiation such conciliatory influence that even the Ulster or the Sinn Fein lion will finally lie down with the Sinn Fein or Ulster lamb.

In regard to the Pacific conference, from the best information available it can be said that the British Government takes neither an optimistic nor a pessimistic view. One member at least of the British delegation declares his firm conviction that the conference will be a great success, and it may be taken for certain, it is said here, that none of the delegates who go to Washington will accept the mission if any doubt lurks in his mind that good results will not be achieved.

Most, if not all, of the misgivings which have been finding expression here lately have arisen from a superficial examination of the difficulties which face the conference. It has been the mood in some quarters here recently to look chiefly on the difficulties. But this pessimistic attitude is in no sense derived either from the British Governmental view or from the trend of British public opinion. This latter demands in unmistakable accents that the British Government shall not fail in any single particular to throw its full weight on the side of Anglo-American amity and peace in the Pacific and a reduction of the burden of armaments.

An ingenious explanation was offered today of these pessimistic predictions. This is that the long continued spell of abnormally dry and hot weather, which Londoners have been suffering, has affected both the physical and mental stamina of many people.

Experts Join Irish Delegation.

LONDON, Oct. 9 (Associated Press).—The Irish peace delegates spent a quiet Sunday in London, the delegates and the secretaries dividing their time between the various churches.

A third Secretary has been added to the delegation. He is John Chartres, and his appointment has provoked much speculation. His name is unknown in Irish politics, and he is the only one connected with the delegation who is not a member of the Dail Eireann and any other representative body. He is the grandson of Richard Chartres of Dublin, his father being the late Sergeant-Major Chartres of the Eighth Hussars. He married the Italian poetess, Annie Vivanti.

His accession to the Irish delegation is taken as indicating that the Sinn Fein is engaging all expert advice possible, as Mr. Chartres is an expert in several branches of law and has served in the intelligence section of the British War Office.

Others invited to assist the delegation, although not Sinn Feiners, are Dr. George O'Brien, historian and economist, and George Russell of the Irish Homestead and a former official of the British Local Government Board, to handle the intricate questions of local government.

The chief risk to a settlement now is believed to be in Ireland rather than in the conference chamber. Both sides allege that breaches of the truce have recently multiplied. Dublin Castle claims to have a list of 600 such breaches, while Sinn Fein liaison officers have issued numerous instances of alleged aggression by police, auxiliaries and soldiers.

To carry arms is a breach of the truce, but to drill troops is not. Neither is the transfer of troops, and each side has answered the other's complaint by saying that they were only training or moving troops.

The appointment to the London delegation of Eamon J. Duggan, who, since the truce, has acted as chief liaison officer, removed from Ireland a man whose great discretion helped to the avoidance of trouble. His successor, Murphy, has had less experience.

This question of breaches of the truce will possibly be the first subject taken up by the conference, which meets at 11 o'clock Tuesday morning at the Prime Minister's official residence in Downing Street to discuss procedure. Another danger some anticipate is that if the interned Irishmen are released there will be celebrations throughout the country, which might cause clashes between the people and the Crown forces.

It is understood, however, that there is no immediate intention of releasing the prisoners, but once the conference is well started the release of some of these men is regarded as probable. Those convicted by recognized courts of political offenses, it is said, would have to await amnesty, which would follow the final settlement.

Michael Collins, the Sinn Fein Minister of Finance and head of the Irish Republican Army, is expected to reach London tomorrow.

DUBLIN, Oct. 9.—Michael Collins, the Sinn Fein Minister of Finance, left Dublin for London tonight to join the delegates to the Irish peace conference.

MORE DISORDER IN BELFAST.

Two Men Are Found Chained to Railings of Catholic Churches.

BELFAST, Oct. 9.—Two men were found chained and locked to the railings of Catholic churches today. They were released by the police.

Numerous attacks on individuals and considerable gun-firing marked the week end, but no casualties are reported.

Report Rail Union Ballot Is in Favor of Big Strike

Special to The New York Times.

CHICAGO, Oct. 9.—Counting of railway strike ballots was virtually completed tonight. While no official announcement of the result was made, the report persisted that the railroad workers of the country have voted solidly in favor of a walkout.

Indications, however, were that the Brotherhood chiefs would take no immediate action.

It is expected that an announcement of their decision on the strike—whether or not to recognize the reported desire of their men—will be made simultaneously by the officers of the Conductors, the Brotherhood of Locomotive Engineers, Brotherhood of Locomotive Firemen and Enginemen and the Switchmen's Union of North America.

MISERY GENERAL UNDER BOLSHEVISM

Russia Reduced to Standard of Living Far Below That of Pre-War Workman's.

EVERYBODY IS 'REGULATED'

Conditions as Observed by American in Travels From Black Sea to the Baltic.

Copyright, 1921, by The Chicago Tribune Co.

REVAL, Oct. 9.—Instead of upplifting the proletariat, as was its avowed aim, Bolshevism has reduced all Russia to a standard of living far below that of the pre-war workingman.

"This is largely due to the Bolsheviki being unable to realize why a man wants to change his clothes at night. Why, they even refuse to let him keep his night shirts," explained a former superintendent of a factory at Astrakhan. However, the speaker might be said to be prejudiced, as the Bolsheviki had confiscated all his night shirts.

Continuing, the superintendent, who insisted that he had always been a worker, said:

"I mean that it is the intolerance of persons who regulate life where they had an hour table linen and rugs. Fi- destroy what they cannot use. After Astrakhan went Bolshevist the soldiers entered my home and confiscated the little silverware and jewelry which we had and our table linen and rugs. Finally coming to my personal wardrobe they began taking my shirts, saying that they would leave me two. They did—the two poorest. They also took all of my night shirts, and when I protested one said:

"'Do you need one shirt during the during the day, and that is good enough sleep in the same shirt that we wear during the day and that is good enough for you, too.'

"Not needing my night shirts they used them for rags to clean their equipment."

Irrespective of the reasons, the economic desolation of Russia is only exceeded by the despair of the workingmen and bourgeoisie who, crowded into miserable living quarters, are living an uncertain and hand-to-mouth existence. Outside of the commissars, soldiers and some officials, all of the Russians, from the Black Sea to the Caspian and from the Caspian Sea to the Baltic, whom I saw or personally heard about, were getting considerably less food, had much poorer homes, were exceedingly worse clothed and had fewer amusements and recreations than before the revolution. And during my trip, at least as far as Moscow, I was elbowing my way on boats and trains with honest-to-goodness, horny-handed sons of toil.

I had expected the soldiers, as they were getting their choice of what was left after the banquet, to be well cared for, but even many of them, after destroying through roughneck tactics the comforts and conveniences of the hotels and modern buildings where they were billeted, were now feeling the chill of discomfort and the pinch of hunger.

Such conveniences as water-works, sewage systems, electricity plants and streets cars were available in spasms. Where before engines brought water into the homes, it is now supplied in Rebecca-at-the-well fashion. Sewage systems frequently are not operating. There is plenty of electricity, but owing to the lack of bulbs the people are burning candles while the charged sockets stare from the ceilings in sardonic mockery. At Tiflis the best trains have been sent to Moscow, while in other places they are operating with a half of the normal schedule.

The question of wearing apparel is answered without visiting the homes by the cloth rags wrapped around the feet. In many cases the feet are bare, and the improvised dresses made from quilting or gunny sack cloth and suits made from sheepskin mingled with garments that had served in better days. These costumes practically monopolized the styles of the proletariat, at least as far as Samara, and they told the story with pathetic eloquence.

The figures on rations and salaries show how even the most fortunate people—the Government employes—were forced into selling whatever they possessed in order to eke out a bare existence.

Georgia, which has only been a Soviet since January, is by far the most prosperous community that I saw in Russia. There the Government announced that all homes requisitioned would be paid for and private enterprise respected.

The first thing that the Government did was to confiscate the best building, the Agricultural Department. To get a place to stay we climbed a steep hill on the outskirts of the city and reached a quarter several blocks in area, which although only two stories high, would have turned the heart of the architect who designed the New York tenements green with envy.

We entered a small court and ascended a spiral iron staircase with two steps missing and finally reached a rickety balcony, from which two rooms 10 by 12 opened. One room had a window and a door while the other received its light through a glass in a door. This was the home given an engineer in exchange for a modern eight-room house downtown, which was requisitioned for army officers.

In these two rooms, furnished with iron cots and a stove, the engineer, his sister and mother lived. They gave us good tea, with a lump of sugar, and some black bread. All spoke English and had travelled in Europe. The grayhaired mother, without ranting, told us of her friends who were being moved from their homes to similar places.

Across from us was a jeweler, whose home also had been taken.

"The Georgians did not want to take our home but Moscow made them," the aged woman told us. She said that the Government rations were not sufficient, and that they were forced to sell all their belongings which Georgia let them keep to buy necessaries.

This is a sample of what one finds all the way to Moscow, except that the farther into the interior we went the longer the families had suffered and the worse straits they were in.

HEARS BAUER LEADS FIGHT ON AUSTRIANS

Ludendorff's Former Chief of Staff Is Said to Be Directing Operations in West Hungary.

VIENNA FEARS COLLAPSE

Government Issues a Manifesto Calling on the People to Keep a Steady Nerve.

Special Cable to THE NEW YORK TIMES.

VIENNA, Oct. 9.—I am informed from a trustworthy source that Colonel Bauer, formerly Chief of Staff to General Ludendorff is in West Hungary directing strategic operations against Austria. His headquarters are at Mattersdorf.

The danger from the West Hungarian bands has increased considerably of late, as ex-Premier Friederich and Colonel Pronay, who up to now have disagreed, are now entirely in accord. Pronay is antagonistic to ex-Emperor Charles, while Friederich is in favor of the restoration of Charles. Both are united in the military endeavor to hold West Hungary.

The allied hesitation in enforcing upon Hungary the fulfillment of her treaty obligations to part with Burgenland is encouraging whatever revolutionary elements exist in Austria.

Shooting takes place from time to time within an hour's journey from Vienna, and there is a belief in certain quarters that Hungarian bands, under pretence of restoring order should food riots break out, may march into this city and attempt a Hapsburg restoration. This would almost certainly lead to the breaking away of Tyrol and—what would be much worse—armed intervention by the Little Entente.

The continued Hungarian occupation of Burgenland is going to lead to great complications. The position of the Government under Dr. Schober is extremely difficult. It was formed last Spring on the basis of the rejection of the Ausschluss (union with Germany) propaganda, in return for credits, and the Pan Germans promised to support it until Autumn, when, if no credits were received, they would reserve freedom of action. That time limit has almost expired, and the Schober Cabinet finds itself without credits, with the burden of a broken treaty on its back and faced with impossible economic conditions.

Austria is not yet on the point of collapse, as the alarming news of last week might lead one to expect, but the week certainly marked a long lap on her road to ruin. The Austrian Government has issued a manifesto urging the populace to keep a steady nerve and touching on various subjects which have been alarming public opinion. The official attitude is optimistic, but skepticism regarding foreign credits has now developed into absolute disbelief in them despite the reassuring statements by the Government that negotiations are proceeding, and the Boerse has forced the crown down to the impossible level of 11,000 or 12,000 to the pound sterling. Prices have not risen yet in proportion to the depreciation, but they have been raised so far that workers' wages are now some 100 per cent. below the new price level, and Vienna has been the scene of a remarable shopping panic.

Everybody is reckoning with certainty that Winter is going to see many social troubles in Austria. Already the Socialist leaders have the utmost difficulty in keeping the workers in hand, and there is likely to be a movement among certain working groups to have wages paid in German marks instead of kronen, which is a backhanded way of leading to union with Germany.

To the economic difficulties was added during the week a scare news about Tyrol breaking away from Austria. Tyrol certainly is highly dissatisfied, but her dissatisfaction is economic rather than political, caused by food scarcity and prohibition of the export of cattle by the Austrian Government. Along with this is always the latent hostility to Vienna, which Tyrol thinks she has to feed for no return, although without Vienna's trade Tyrol could not pay her own administration.

There is certainly an active group in Tyrol for union with Germany by means of revolution. It is formed of Pan Germans, students, ex-officers and clergy, but their recent pilgrimage into Germany seeking for incorporation is foredoomed to failure. They are, so far, without popular backing for a break with Vienna and by their pilgrimage have merely exposed themselves to a rebuff, which everyone else foresaw, from Germany under Dr. Wirth and from Bavaria under Count Lerchenfeld.

AMERICAN WRITER LEAPS OFF BALTIC

Search at Sea Fails to Recover Body of Edward Porritt of Hartford, Conn.

QUEENSTOWN, Ireland, Oct. 9.—Soon after the steamer Baltic left Liverpool yesterday one of the passengers, whose name was given as Edward Porritt of Hartford, Conn., and who was described as a journalist of Hartford, Conn., while conversing with friends on the second-cabin promenade, rushed to the rail and succeeded, despite the efforts of the others, in going overboard.

A boat was lowered and buoys and flares were thrown into the sea, but there was no sign of the man's body. there was no sign of the man's body. Friends of Mr. Porritt say that recently he had been suffering from mental strain and was going to the United States to recuperate.

HARTFORD, Conn., Oct. 9.—Mrs. Annie Webb Porritt of this city received a cablegram from England today announcing the death of her husband, Edward Porritt, who jumped overboard from the steamship Baltic.

Mr. Porritt was in poor health and had been accompanied by an attendant while traveling. He was a veteran newspaper correspondent and author, and was born in England sixty-one years ago. He was graduated from People's College, Warrington, England, and started newspaper work on The Warrington Guardian. Later he was on the staffs of The Liverpool Daily Mail, The London Echo and The Manchester Examiner. Coming to the United States, he lived for some time in Farmington, Conn., where he wrote historical articles for American newspapers and magazines. Later he was a correspondent of The London Times and The Manchester Guardian. In 1902 he visited South Africa and wrote articles on trade conditions there.

Mr. Porritt had been a lecturer at Harvard, Johns Hopkins and University of California. Mrs. Porritt is widely known as a suffrage worker and is a former president of the Connecticut Woman's Suffrage Association. Besides his widow, Mr. Porritt leaves several children.

Call For General Strike Throughout India On Day the Prince of Wales Arrives in Bombay

BOMBAY, Oct. 8.—The Working Committee of the National Congress and the Caliphate of Workers today adopted a resolution advocating a sympathetic strike throughout India on the day the Prince of Wales arrives in Bombay.

The resolution urges Provincial Committees to arrange a boycott in the various cities which the Prince visits. The committee expressed the opinion that the National Congress should inform neighboring and other States that the Government of India, "whose policy traditionally is guided by considerations looking more to holding India under subjection than to protecting her borders," in no way represented Indian opinion, and that India, as a self-governing State, did not intend to establish "undesirable" trade relations.

It was further stated by the committee that Indians regarded most of the treaties between neighboring States and the Indian Government as mainly designed by the latter with a view to perpetuating the exploitation of India. Other States were urged, therefore, to refrain from entering into such treaties.

SIMLA, British India, Oct. 8.—Official advices from Madras report a large rebel band north of Mannaraghat proceeding to Malabar.

INDUSTRIAL REGION OF SILESIA TO STAND

Would Be Administered for 15 Years by International Board, Under League Decision.

PLAN TWO POLITICAL ZONES

Germans and Poles to Continue to Utilize Reciprocally Advantages of Industrial Area.

BUENOS AIRES, Oct. 9.—The industrial region of Upper Silesia will be maintained as an industrial and economic union for fifteen years, under the solution of the Upper Silesian dispute reached by the Council of the League of Nations, of which the Geneva correspondent of La Nacion says he has authoritatively learned the substance.

The industrial region would be administered during this period by an international commission. The territory in dispute politically would be divided into two zones under Polish and German sovereignty, respectively, and, while delimitation of frontiers is not yet completed, it would be more favorable to Poland than the recent delimitation proposed by Great Britain, closely following the plebiscite line, with Beuthen assigned to Poland.

The correspondent says that the Council took up the question of the political and economic aspects, considering the latter the more important, and that the key of the solution was to be found in an economic agreement between Poland and Germany whereby division of the industrial region, constituting the basis of the dispute, could be avoided.

While there would be two distinct political zones, the industrial region would be constituted as a single economic union, with the same monetary basis and a common railway and industrial administration. The industrial commission would not have political competence.

According to this plan the Germans and Poles would continue to utilize reciprocally the advantages of the region; for example, German factories could employ Polish workmen, and Polish mines utilize German industrial elements.

The term of fifteen years, it is pointed out, would give ample time to repair possible errors in the solution of the question and at the same time allow for the gradual organization of the economic life of each of the two zones in accordance with the capacity of the inhabitants.

The correspondent says the Council considers that the merit of the project resides in avoiding industrial disorganization in Upper Silesia, which would follow political and economical division of the territory as proposed on former occasions.

The British and French Governments are said to have approved the project, though Italy made some reservations.

SOVIET EXECUTIVE HEARS FAMINE NEWS

Reports Made on What Is Being Done for Relief in Russia and Abroad.

Copyright, 1921, by The New York Times Company. Special Cable to THE NEW YORK TIMES.

MOSCOW, Oct. 5.—In the great round hall of the old Senate house of the Kremlin the All-Russia Central Executive Committee of Soviets of the workers, peasants, Red Army and Cossack deputies assembled tonight at the opening of its fourth session.

Elected as it is from the Council of Deputies, the committee is in some respects the Upper House or Senate of the Soviet Parliament, but with its full executive powers it has no exact parallel in other nations. Nearly 200 representatives, men and women, assembled in the crimson-draped white hall. Michael Kalinin, the peasant President of the republic, sat at a red table on a dais, under the shadow of the gigantic bust of Karl Marx in a niche formerly occupied by a marble statue of Alexander II, and opened the proceedings very informally by ringing a bell.

Never during the four years' history of the Soviet Government has the Executive met in graver circumstances. Famine and foreign trade occupied prominent places in the agenda. Precedence was given to a report of Minister for Labor Anekst.

Efforts to attract qualified foreign workers to Russia were suspended at present, he said, owing to the grave shortage of food, but considerable benefit had accrued to the country by immigration of Russians from America. The famine in the Volga region had caused much disorganization of workers, numbers seeking refuge in Siberia and the Ukraine. The Government had successfully evacuated 50,000 workers and 70,000 members of their families from the famine areas and had found food and work for them.

Kalinin in introducing a report on the famine spoke with great vehemence, pacing up and down the dais. There were, he said, 21,000,000 people in the famine areas of whom 8,000,000 were children and other provinces were asking to be regarded as famine areas, which would bring the total up to 25,000,000 or 30,000,000 with a proportionate number of children.

He recalled the famine in 1891. That was a serious famine, but this was infinitely worse because it followed on the heels of war and civil war. Though the Soviet did not issue an appeal for help till July 22, they knew the famine was coming, for last Winter there was little snow and hard frost. They had tried to fight the famine by making a second sowing at the end of Spring, and this ameliorated conditions to some extent.

The peasantry and workers were helping splendidly and all evidence proved that internal help was more generous than in 1891. Details were not yet available of the complete effort, but up to Sept. 30, 596,000 poods had been collected in Russia as gifts to the famine areas.

"What we have done already," he said, "is incomparably greater than any previous effort in Russia. Let us continue to work and give proof to the whole world that we can do more for the people of this land than any other Government could do."

M. Smedovich, speaking for the famine commission of the Soviet, said they had decided they must obtain 12,000,000 poods of seed grain for Spring sowing. He had little doubt that the call on the peasants in the non-famine areas would be promptly responded to.

M. Kameneff, referring to the Brussels conference, quoted Dr. Nansen's query as to whether any Government was willing to play with the lives of 20,000,000 for political advantage. He hoped Nansen's speech would be printed and distributed broadcast among the peasants.

NEW LATIN REPUBLIC WILL BE BORN TODAY

Federation of Honduras, Guatemala and Salvador Comes Into Existence.

MODELED ON OUR UNION

Nicaragua and Costa Rica Are Expected to Enter the Federation Later.

TEGUCIGALPA, Honduras, Oct. 9.—A new nation having an approximate area of 100,000 square miles and a population of 4,000,000 will come into existence tomorrow, when the Governments of Honduras, Guatemala and Salvador will cease to function and the Provisional Federal Council of the Central American Federation, composed of those countries, will take charge.

The new republic lies between Mexico and Nicaragua, with Tegucigalpa as its capital.

The compact of the union was signed early in January of this year at San José, Costa Rica, by these three States and Costa Rica, whose National Assembly rejected it later by a vote of 19 to 20.

Nicaragua refused to sign the compact on account of differences with its neighbor States about the interpretation of the Bryan-Chamorro treaty, which gave the United States special right for the construction of a new interoceanic canal through its territory.

Similar considerations apparently prevailed in Costa Rica, but in both countries the public opinion is divided and a Unionist Party is endeavoring to bring about some time the union of Nicaragua and Costa Rica to the federation. If this comes to a fulfillment the population of the new nation would be increased by 1,000,000 inhabitants and would extend its boundary down to Panama.

The union of these sister republics has been a national aspiration since eighty years ago, when political troubles destroyed the Federal Republic of Central America, which, as a whole, liberated itself from the Spanish power in 1821 and maintained its unity until the forties. They speak the same language, Spanish, have the same religion, Catholic, and are of the same race, predominantly Indian, except in Costa Rica, where the white race prevails. Since the Spanish conquest they have had identical legislation and the same culture.

The text of the treaty of union provides for a Government modeled on the lines of the Constitution of the United States, with three separate branches the executive, legislative and judicial, although the executive is modeled more on the Swiss system. A Constitution embodying these provisions was finally approved by the Constituent Assembly which met in September at Tegucigalpa.

In so far as it does not infringe on the Federal Constitution, each State retains its autonomy and independence in the management and direction of its internal affairs and will carry on the governmental functions not specifically delegated to the federation.

The executive power reposes in a Federal Council composed of popularly elected delegates, each State to elect one councilman and one alternate, for the term of five years. Alternates may enter into the deliberations of the Council, but have no vote. From among their number, the councilmen elect one president and one vice president to hold office for one year. They cannot succeed themselves.

The legislative branch reposes in two houses, one of senators and the other of deputies. The Senate consist of three senators for each State, elected by the State Congress for the term of six years and will renew itself by thirds every two years. The House of Deputies is composed of popularly elected representatives in the proportion of one to every 100,000 inhabitants or fraction of more than 50,000. The deputies are elected for four years and must renew by half every two years.

The judicial power is vested in a Supreme Court and other courts established by law. Supreme Court Judges will be seven in number and will be elected for life by the Senate from a list of eligibles prepared by the Federal Council.

Liberty of thought and conscience and many democratic principles are provided for.

PRESIDENT OF FIUME FORMS HIS CABINET

Zanella Says He Desires to End Feuds and Hatreds in the New State.

FIUME, Oct. 9 (Associated Press).—Riccardo Zanella, President of the Independent State of Fiume, today submitted his program to his constituents and also made public the names of the men who will form the Fiuman Cabinet. The Cabinet Ministers, who will have the title of Secretaries of State, are as follows:

Secretary of the Interior—MARIO BLASICH.
Secretary of Justice—MARIO JECHEL.
Secretary of Finance—DONATO MOHOVICH.
Secretary of Education—VITTORIO SACLCH.
Secretary of Public Works—LEONE PETEANI.
Secretary of Welfare—EUGENIO LASCHIACH.

President Zanella will take over the Portfolios of foreign affairs, commerce and communications.

In his program President Zanella said he desired to end feuds and hatreds. He had no thought of revenge against political enemies. The President announced that he placed all Fiuman citizens residing abroad under the protection of the representatives of the King of Italy. He urged an early solution of the question of Port Baros, which he declared was still an unsettled point between Italy and Jugoslavia.

The program of President Zanella was adopted by the Assembly by a vote of 50 against 10. Opposing the program was Signor Susmel of the annexation party. He praised the work of Gabriel D'Annunzio and declared that Fiume in October, 1918, desired annexation to Italy. Susmel made several proposals regarding Fiume's foreign policy, but all these were voted down.

5 columns of advertisements are crowded out of today's issue of The New York Times because of lack of space.

HOTELS PROMISE THEIR AID TO HAYNES

Pleased by Plan for More Rigid Dry Law Enforcement, Federal Authorities Report.

WILL HOLD A CONFERENCE

Use of Shields by Dry Agents to Enter Places of Amusement to Be Prohibited.

Before he left last night for Washington, after a two-day survey of conditions in New York, Federal Prohibition Commissioner Roy A. Haynes said he was pleased at the outlook for a more general enforcement of the prohibition law in this city, as well as throughout the country. During the day word came to him at the Hotel Woodward that the hotel men of the city would give him their hearty co-operation.

The Commissioner spoke on the importance of law enforcement at the Y. M. C. A. in the afternoon. He was introduced by William H. Anderson, State Superintendent of the Anti-Saloon League, who, last night at the West End Presbyterian Church, said that the league would soon launch a big campaign against dry law violators.

Two leading hotels, names not given out, were said to have assured the Federal authorities yesterday of their whole-hearted co-operation to prevent the use of liquors on hotel premises by diners as well as traffic by the help. It was said that the Chairman of the Hotel Men's Association had approved the suggestion for a conference between the hotel men and the Federal authorities. This conference probably will be held tomorrow, it was said.

According to word reaching the Federal authorities yesterday, the leading hotel men are really glad that the Commissioner intends to urge a more general compliance with the law as respects the use of liquor from the "hip" by diners. It was said that these hotel men had pointed out that they had heard that this thing had been going on to some extent but that it was very much against their wishes. So far as could be learned none of the hotels here have yet followed the lead of hotels in Ohio in asking that agents be assigned to the hotels to help the managements enforce the prohibition law.

To Limit Use of Shield.

As a result of the incident at the Polo Grounds Saturday afternoon, when fifteen prohibition agents were alleged to have tried to gain admission on their badges, it was said yesterday that orders are to be issued that hereafter the shields are not to be used to obtain entrance anywhere, except n official business. It was said that Acting Director Yellowley had been informed that some of the agents used their shields to obtain free admission to theatres and other places of amusement. This, it was said, would be stopped.

Introducing Commissioner Haynes at the Y. M. C. A. yesterday afternoon, Mr. Anderson said that the Anti-Saloon League has "absolute, implicit confidence in Mr. Haynes—in his sterling character, in the breadth and depth of vision he is bringing to his works, and appreciates the spirit of sacrifice which led hi mto undertake what is perhaps the biggest job in the country today."

Commissioner Haynes said that reports to his office from all over the country justified his optimism regarding the enforcement of the prohibition law. Sentiment throughout the country, he said, was rapidly growing in favor of enforcement of the law. In the spirit of the bootlegger, he said, he could see the spirit of the "anarchist and Bolshevist."

Personal Liberty Argument.

Commissioner Haynes said that the personal liberty argument is like a soap bubble; it appears iridescent and real, but when punctured there is nothing in it. Liberty, he said, is personal habits restricted by law for public good; and license, these same impulses unrestricted. He declared that most of the bootleggers are foreigners.

Commissioner Haynes said that there had been a decrease of about 60 per cent. in the number of arrests for drunkenness under national prohibition and read statistics of arrests for drunkenness from a number of cities, including New York, Detroit, Boston and Louisville, Ky., to show that prohibition has been a good thing.

Regarding the crime wave, which said is world-wide, he said that it seemed perfectly clear that it is the "back wash of the military tide that has swept the world."

"That which is needed," he said, "to stop crime is not the open saloon, but the open factories. As the doors of our factories swing open and as the country moves forward to normalcy, the crime wave will recede and all people become more law-abiding.

Commissioner Haynes declined to comment on the action of Judge Ben Lindsey of the Juvenile Court in Denver, Col., in refusing to jail dry law culprits who are poor while rich transgressors go unmolested.

Says Law Doesn't Discriminate.

He, however, remarked:

"There is no discrimination in the enforcement of the Eighteenth Amendment. Rich or poor, all violators come within the provision of the Volstead act, and with uniform rules and regulations in all States, big as well as little fellows are included, as covered by Sections 21 and 22, which provide for injunction proceedings against owners and lessees of property where violations occur. Padlock procedure as put into effect in certain cities will follow whenever and wherever circumstances justify."

At the West End Presbyterian Church last night Mr. Anderson said:

"The Anti-Saloon League of New York is preparing to launch the most tremendous offensive against bootleggers and other liquor criminals, including crooked officials, that has ever been attempted."

He said that politicians responsible "for recommending most of the crooks that have found their way into the enforcement staff will get their fingers mashed if they don't take them 'out of the situation.'"

SKULL FRACTURED IN BOUT.

Amateur Boxer at N. Y. A. C. Struck on Jaw, Physician Says.

A blow on the point of the jaw of Maurice Anderson, amateur lightweight boxer, who was unconscious when he was carried from the New York Athletic Club to Flower Hospital on Saturday night caused a fracture of his skull, it was revealed yesterday by Dr. James F. Grattan, who performed an operation. When the bout was stopped and efforts to revive Anderson had failed, the police were called in, and they said something of a mystery was made of how the boxer got his injury.

It was said that Dr. Grattan was present at the bout between Anderson and Charles Younckert for a gold medal, and the physician based his report of the cause of the injury on what he saw of the contest. Detective Charles Flaherty said he was told by the referee, John Gaddi, that the bout had been stopped when Anderson complained of a pain in his foot.

In a statement from Dr. Grattan it was said that Anderson showed improvement aftetr the operation and that the indications were 60 per cent. in his favor for recovery.

The police said that Assistant District Attorney Joyce of the Homicide Bureau had directed that Younckert should not be arrested. He is a boilermaker's helper, living at 255 First Avenue. Anderson is a clerk at the Guaranty Trust Company and lives with his mother at 319 West Forty-fourth Street.

English Bishop Commends Agitation by Unemployed

LONDON, Oct. 9.—Unemployment demonstrations were held in various parts of the country today. The Bishop of Winchester in a letter read at a demonstration in Farnham gave his commendation to the demonstrators, telling them that the Government had been slow in taking up the matter and that the unemployed were right in pressing for action.

The Bishop said that Cornwall was showing a grave situation as regards unemployment, and added:

"We can only demand that work should be made, in order that men, women and children shall have at least a minimum livelihood until the trouble lessens."

The Bishop suggested that the nation ration itself.

LINDSEY BACKS UP DRY LAW CHARGES

Demands in Dinner That City Officials Take "Booze From the Rich."

HE BREAKS UP THE MEETING

Denied Right to Speak, He Jumps on a Desk and Takes the House by Storm.

Special to The New York Times.

DENVER, Col., Oct. 9.—Denied the right to speak by the Chairman of a mass meeting held at the State Capitol, Judge Ben B. Lindsey leaped onto the reading clerk's desk in the House of Representatives Chamber and in a stirring address, in which he denounced virtually the entire city Administration for its laxity in the enforcement of the liquor lows, took the meeting by storm.

The meeting, called by the women's organizations of the city to consider means of better enforcement of the prohibition law, was thrown into a tumult, cheers and cries of "Hit them again, Judge," "You're right" and "We're with you" coming from all parts of the floor.

The meeting had been devoted chiefly to expressions from public officials that they were doing the best they could to enforce the law and that conditions in Denver were no worse than in other cities. The meeting broke up after Judge Lindsey's address, although one man in the audience tried to compel action by leaping to his feet as the audience was preparing to leave and demanding that something definite and constructive be done.

Judge Lindsey's speech came when Senator W. W. Booth, Chairman of the meeting, was introducing two women on the platform. One of these was Mrs. Henry J. Hersey, wife of the District Judge. "If this woman's husband," he said, "had handed down a decision similar to one handed down by another Denver Judge today (referring to a decision handed down by Judge Lindsey, in which he released a man charged with giving whisky to two young girls), I know that her husband would not be allowed to enter his home this night."

Immediately amid shouts, hisses, booing and cheers, Judge Lindsey jumped up and shouted: "You have insulted me and you have insulted my wife. I demand to be heard." The Chairman shook his head and pounded for order, but was unable to make any one pay attention to him.

"We want Lindsey," the crowd said. "We will have him," they cried. And the Judge mounted to the high desk directly in front of the speaker and shouted at the top of his voice until he was heard and accorded the floor.

"This meeting has been a camouflage from start to finish," Judge Lindsey said. "The decision that I made today releasing those children was only one for humanity. My wife told me today before I went to court that if I did not free them she would never enter my court again.

"The real work that they are trying to put over in this meeting is to protect Henry M. Blackmer, who is a millionaire oil man and social leader.

"District Attorney Van Cise and the police force were tipped off that a large amount of liquor was on its way to the Blackmer home. A search warrant was sworn out. Bootleg squad officers followed the truck, but in some manner or other the word reached the driver that they were being followed and they did not continue their journey.

"The driver of the truck was arrested and taken to jail and $36,000 worth of evidence was confiscated. The case was heard and a man named Volk, the driver of the truck, was fined and sentenced to jail. This case passed virtually unnoticed because of the vile publicity given to the case of some poor little children.

"The idea of the meeting as I see it is not to do one single thing constructive, but to distract the attention of the public from the actual case to some poor little victims who sinned for the first time.

"The sentence that I gave was a suspended sentence, and was recommended by the District Attorney's office and by the Police Department. There was no secrecy about it.

"Let Philip Van Cise, the District Attorney, take the booze from the rich, who have protection, and he will be doing more than I think it is humanly possible for any man to do."

REBUFF TO GERMAN MAJORITY SOCIALISTS

Independents Are Shy of Coalition With the Centre and Democratic Parties.

BERLIN, Oct. 9.—Replying to the renewed question of the Majority Socialists as to whether they are disposed to join the Wirth Cabinet, the Independent Socialist Party leaders say that it is clear from recent declarations of the Centre and Democratic Parties that they desire the extension of the Cabinet to the Right and not to the Left, and that consequently there is no reason for the Independent Socialists to summon a party meeting to discuss the question.

If it follows a policy in accordance with the minimum program announced by the Independent Socialists early in the month the Cabinet is assured of a Parliamentary majority as regards taxation and measures needed for the defense of the Republic.

The minimum program of the Independent Socialists as announced in Berlin Oct. 2 comprised the following points: 1—The establishment of budget equilibrium by the taxation of property; 2—Effective measures for the defense of the Republic, suppression of Monarchist reaction, especially by drastic reform of the judicial system and the removal of openly Monarchist officials; 3—Continuance of the social policy; 4—Socialization of mines; 5—A foreign policy of conciliation, reconstruction and a sincere effort to fulfill the demands of the Allies.

DRAFT PLANS TODAY ON PROVIDING WORK

Subcommittees of Unemployment Conference to Act at Once on Emergency Measures.

PROGRESS SEEN ALREADY

Thirty-One Cities Adopt Methods Urged and Many Business Organizations Join in Drive.

INDUSTRIAL LEADERS HELP

Definite Steps to Meet Emergency Have Been Taken by Employers, Statement Says.

Special to The New York Times.

WASHINGTON, Oct. 9.—Emergency measures for the relief of the unemployment situation will be considered when the various subcommittee of the National Conference on Unemployment meet tomorrow to complete their reports for the general conference meeting on Tuesday. The Department of Commerce stressed this point in an announcement made public tonight.

So far as possible questions of wage and price reduction will be put aside and the emergency measures considered. Differences of opinion among certain members of the conference are not to have any effect upon the main object for which the conference was called—the adoption of immediate measures to relieve the distressing condition of unemployment throughout the country.

In the opinion of those concerned in having the unemployment situation relieved the conference has made material progress toward reducing the number of people out of work. The statement issued tonight by the Department of Commerce shows that thirty-one municipalities have adopted practical measures to meet the unemployment problem. It is expected that as many more will join them this week. Chambers of Commerce and other business bodies and associations of employers have become impressed with the ability of the conference to provide emergency measures to relieve the unemploymnt situation and there is promise of a very general effort by business organizations in the country to do their share.

Outlines Its Accomplishments.

The announcement made by the Department of Commerce tonight reads:

"The Executive Secretaries of the President's Unemployment Conference will make the following report to the subcommittees reconvening tomorrow:

"The predominant object of the conference was to recommend and organize measures to meet the emergency situation during the Winter. The preliminary recommendations and organization plans have had the following response in the seven days since their issue:

"First—Mayors' Emergency Committees have been created and are actively at work in thirty-one cities on the lines of the conference plan of co-ordination of effort of all sections of the community, with more than a score of other cities reporting that organization is in process. The thirty-one cities already definitely under way are: Philadelphia, Pa.; Wilmington, Del.; Portland, Ore.; Springfield, Mass.; Troy, N. Y.; Saginaw, Mich.; Boston, Mass.; Milwaukee, Wis.; Ogden, Utah; Lynn, Mass.; Pasadena, Cal.; Indianapolis, Ind.; Memphis, Tenn.; East Chicago, Ind.; Nashville, Tenn; Camden, N. J.; Erie, Pa.; Akron, Ohio; Chattanooga, Tenn.; Youngstown, Ohio; Yonkers, N. Y.; Cleveland, Ohio; Bayonne, N. J.; Washington, D. C.; Davenport, Iowa; Sacramento; New Orleans; Fort Wayne, Ind.; Norfolk, Va.; Duluth, Minn.; Lima, Ohio.

"Second—Conferences have been held during the past week by the President, Secretary Hoover, and members of the conference, with heads of the great national industries, including railways, coal, and shipping, from which have resulted definite steps undertaking to meet the emergency in many practical directions.

Employers' Association to Aid.

Third—The active participation of the great national commercial and employers associations has been assured in definite organization of their branches throughout the country to assist the mayors and to meet the situation generally. The United States Chamber of Commerce, the National Manufacturers' Association, various regional and State associations, have actively entered into the problem of organization and provision of work for the unemployed and assistance to the State and municipal authorities.

"Fourth—A number of cities have undertaken steps for the immediate advancement of local public works and for definite advancement of construction work in the community. Steps organized in this direction have been formally reported from the following cities: Tulsa, Okla., Providence R. I., Nashville, Tenn., Portland, Me., Davenport, Iowa, Norfolk., Va., Evanston, Ind. and Cumberland, Md.

"Fifth—An office has been set up and at work in Washington, under Colonel Arthur Woods, to continue the stimulation and co-ordination of national, State and municipal agencies, under the general direction of the unemployment conference.

"Sixth—As the result of experience gained in organization throughout the country during the past week and of suggestions received from many quarters, a large amount of material is now available for further development of emergency measures."

LEDOUX TO SEE BREAD LINE.

Praises Work of St. Mark's—Wants Other Church Doors Opened.

Urban Ledoux dropped into town yesterday for the day to look over the breadline which he started at St. Mark's Chapel in East Tenth Street and to confer with his backers who made his trip to Washington possible. He expressed himself as greatly pleased with the work that St. Mark's is doing but was disappointed because other churches in New York have not opened their doors to the unemployed.

There was a big reception in Bryant Park yesterday for the men who went to Washington by automobile truck as Ledoux's human documents. They arrived in the early afternoon after an experience which some of them criticised because of the way in which the expedition was conducted. It was in charge of John M. Levitt, organizer for the World War Veterans, but most of the criticism was directed against Joseph Taylor, who went along with Levitt to speak in cities where the men stopped to raise money.

THE SCREEN

Last Spring Abel Gance, a French motion-picture director, and, incidentally, a veteran of the war, brought to this country a photoplay entitled "J'Accuse," which had been applauded in England and on the Continent as a work of extraordinary force. On May 10 what was presumably the original version of this picture was shown privately at the Ritz-Carlton Hotel here. Under the title "I Accuse" the film is now being shown in part at the Strand Theatre, with the endorsement of the State Executive Committee of the American Legion. A portion of the gross revenue from it will be devoted to the work of the Legion's Welfare Committee.

To those who saw the original "J'Accuse," or have heard of it, it is necessary to say, first of all, that "I Accuse" is not the same thing. Changes that vitally alter the emphasis of the photoplay have been made. M. Gance's production was a terrific indictment of war. The phrase, "J'Accuse," ran dramatically through it. It was uttered by a character in the story, Jean Diaz, a poet, who hurled it, first at the Germans, then at the profiteers and other false patriots at home, and finally and most forcibly at war itself.

"I Accuse" is not an indictment of war. It is, inferentially, an indictment of Germany, and directly a sentimental appeal to patriotism. The scenes and subtitles of "J'Accuse" which made it a sweeping accusation of war and everyone everywhere who promoted it or profited by it have been deleted. And the inevitably tragic ending has been replaced by the usual "happy" fade-out of the movies.

Now, of course, any one has a right to make any kind of a war picture that suits him, but whenever film editors attempt to convert a completed photoplay of one kind into something entirely different they are likely to destroy the dramatic force of the original without gaining anything in its place. That's what has happened in the case of "J'Accuse." M. Gance's picture comes to a tremendous climax in its culminating accusation of war and false patriotism, but "I Accuse" does not accuse anything or anybody in its final scenes. Before they are reached, the stirring "J'Accuse" has been dropped. An anti-climax is the result.

In the original production, the story develops its full intensity when the poet, crazed by shell-shock, visions the dead soldiers arising from their graves and marching back to their homes to ask the living people there what they are doing to make the war's deaths worth while. Diaz has the people of his own village around him and imparts his vision to them. They, too, see the marching dead. And there is consternation among them. The profiteer recalls his ugly practices and quails. The unfaithful wife relives one of her gay parties in terror. The others who have ignored their obligations are likewise brought face to face with themselves and shudder. As they all shrink from their memories and the marching dead men, the poet shouts, "J'Accuse! J'Accuse! J'Accuse!" at them and they flee from his presence in a panic.

In the current "I Accuse," however, though the marching dead return, they do not terrify faithless ones at home. All the specific scenes of the profiteer, the unfaithful wife and the others have been eliminated. It is an awe-struck, but apparently virtuous, crowd that witnesses the solemn procession. And the inference is that the risen soldiers, finding everything satisfactory at home, return to their graves reassured.

Suppose, if you will, that this represents the true state of affairs. It nevertheless destroys the climax of the story. Where is the ringing "J'Accuse"? If the marching of the dead is not the final gathering together and driving home of all the force of the poet's accusation, what is it? At most, it is a warning, an occasional demonstration, impressive in its moment, but by no logic connected with the photoplay to which it is physically attached.

It must be added, though, that "J'Accuse" has not been deprived of all its force. It contains many of M. Gance's moving pictures, and M. Gance can make pictures that live. As an ordinary war story, or until it fails to fulfill its promise, "I Accuse" is convincing. It lacks the smoothness of continuity of most American productions, its photography is not up to their standard, and in other matters of technique it is noticeably deficient. But it has something the great majority of photoplays are without, namely genuineness, sincerity, the vivifying quality of honesty born of earnestness but controlled by artistic sense. Therefore it lives. It is vigorous and unavoidable. You cannot resist it and you cannot ignore it. It makes its people and its story real.

This is due in large part, of course, to the acting. Though all of the players sometimes overdo their scenes, they are, for the most part, so sure and complete in their pantomime that the characters they impersonate are vividly revealed. Chief among them are Romuald Joubé as the poet, Séverin-Mars as Francois Laurin, Marise Dauvray as Marie, his wife, and M. Desjardins as Henri Lazare, Marie's father. When the story opens Laurin is in a state of mad jealousy because his wife and the poet are in love with each other, but in the stress of war he learns that their love is more poetic than practical, and Diaz, on his part, comes to realize that Laurin's jealousy is the product of genuine love for his wife, so the three become honest friends.

The David Belasco-Edward Locke play dealing in dual personality, produced under the title "The Case of Becky," has been cast in photoplay form and is at the Rialto this week with the charming and competent Constance Binney in the leading rôle. The photoplay seems even further than the play from the reported scientific case from which the play was derived, but the essence of the drama has been retained and there is undoubtedly a thrill to be got out of the scene in which the heroine is freed from her evil self.

The picture was directed by Chester M. Franklin, and the cast includes Glenn Hunter, Frank McCormack, Montagu Love, Margaret Seddon and Jane Jennings.

Also at the Rialto is a refreshing Post Nature Picture called "Le Voyageur," which shows a French Canadian journeying through inspiring scenery to La Grande Exposition in Quebec.

"From the Ground Up," by Rupert Hughes, with Tom Moore, is the photoplay at the Capitol; "Nobody's Fool," with Marie Prevost, is at the Central, and "Footlights," with Elsie Ferguson, is remaining for a second week at the Rivoli.

Lionel Barrymore Coming.

Lionel Barrymore will come to New York a week from tonight in "The Claw," an adaptation of a play by Henri Bernstein, produced by Arthur Hopkins. "The Claw" will be seen at the Broadhurst, and "Beware of Dogs" will be transferred from that theatre to the Thirty-ninth Street, where it will succeed "Like a King." Mr. Barrymore's supporting company in "The Claw" will include Irene Fenwick, Doris Rankin, Marie Bruce, Giorgio Majeroni, Charles Kennedy, E. J. Ballantine and others.

"The Right to Strike" Soon.

"The Right to Strike," an English play dealing with the possibilities of a medical strike, will be produced in Washington next week by Richard Walton Tully, and will come to New York in a few weeks. The play, which is the work of Ernest Hutchinson, was presented last season in London. The American cast will include Edmund Lowe, Harry Mestayer, Gypsy O'Brien, Ronald Adair, David Torrence, John H. Brewer and Cynthia Latham.

MUSIC NOTES.

Mischa Violin, a Russian violinist, reappeared last evening in Carnegie Hall, assisted by Josef Adler, in a concerto of Vieuxtemps and works of Wilhelmj, Godowsky and Saint-Saens.

Mary Wildermann, pianist, and Georg Bruhns, organist, gave a joint program Saturday evening in Aeolian Hall, Miss Wildermann playing Bethoven's "Waldstein" sonata and Mr. Bruhns an original number.

THRONG FOR GALLI-CURCI.

6,000 at Hippodrome at Her "Farewell" Before Opera Season.

Mme. Galli-Curci sang last evening for the first time this season to a popular audience approaching 6,000, that filled the stage and wide galleries of the Hippodrome and for a time thronged the streets outside, recalling the early crowds on her arrival four years ago. As her "next and last" concert there was announced for Dec. 11, last evening became a sort of farewell to her loyal concert public before joining the Metropolitan, where the prima donna opens the opera season on Nov. 14. Her admirers begged more songs, as if loath to let her go on that brief journey between Sixth Avenue and Broadway.

Three "mad scenes," of the flute-rivaling heroines of "Hamlet" and "Lucia" and their mildly moonstruck counterpart in "Sonnambula," made the chief and hearty incidents of a genuine "Get Together" party. There was generous measure of other fare, with murmurs of delight greeting the easy lightness of old Italian airs, the personal witchery in modern Spanish, the child's play of Fourdrain's "Sleeping Beauty," or sincere tragedy of Hahn's "D'un Prison." There was a group in English by Rogers, Carpenter and Godfrey, though none by the singer's husband, who accompanied her, and there were the usual encores.

Middleton in Baritone Recital.

Arthur Middleton, an artist who has before sustained the deeper rôles in oratorio and opera, announced himself as a baritone at his song recital yesterday afternoon, for which Aeolian Hall was filled as at the height of the season. His voice is indeed of musical quality in the upper range, and he sang with unforced beauty in Lully's "Bois Epais," as also an old Italian air of Secchi and a Naples sailor song, "Povero Marinar." With C. A. Baker at the piano, he also gave favorite English oratorio airs of Mendelssohn and Handel, a short group in German and another of ballads, British and American.

THEATRICAL NOTES.

Marie Carroll, recently of "Two Blocks Away," has been added to the cast of "Love Dreams," which opens at the Times Square tonight. Miss Carroll was succeeded in "Two Blocks Away," by Edna Hibbard.

There will be five openings in the theatres tonight—"The Wren" at the Gaiety, "A Bill of Divorcement" at the Cohan, "Ambush," at the Garrick, "The Children's Tragedy" and "The Van Dyck" at the Greenwich Village, and "Love Dreams" at the Times Square.

The customary midweek matinee of "The White-Headed Boy," at Henry Miller's Theatre, will be given this week on Wednesday (Columbus Day) instead of Thursday. At the Plymouth Theatre there will be matinees of "Daddy's Gone A-Hunting" on both Wednesday and Thursday.

The first performance of "Good Morning, Dearie" will be given in Atlantic City on Wednesday night.

"Phi-Phi," with Frances White as its star, will be produced in Atlantic City this week by the Shuberts.

Doris Keane will begin a tour in "Romance" tonight in New Haven. She will have a new play, "The Czarina," later in the season.

Mayor Hylan will be the guest of honor of the Brotherhood of Locomotive Engineers at a theatre party at Keith's Royal Theatre in the Bronx tonight.

REGISTER TODAY.

Registration for New York City voters will begin this afternoon. Registration places will be open from 5 P. M. to 10:30 P. M. If you do not register you cannot vote.

LOST AND FOUND.

LOST—A gunmetal meshbag in second row from back in Longacre Theatre on Saturday night. Finder will confer great favor if he will leave the bag at the theatre, with the keys; the owner gladly gives the cash as reward; the bag is treasured as a sweet memory of my mother, whose name is engraved inside. Catherine L. Chittenden.

LOST OR STOLEN—Three $1,000 refunding bonds of the Chicago, Milwaukee & St. Paul Railway Company, for 4½ per cent, series A, Nos. 34,884, 34,885 and 34,886, redeemable Jan. 1, 2014; probably lost or stolen from 30 Broad St., New York City; appropriate reward. If found please notify Edmund J. Donegan, 16 Liberty St., New York City.

LOST—Between Hotel Commodore and Hotel Chatham, or in either, beaded bag, containing silver cigarette case, railroad tickets, billfolder, containing money and miscellaneous valuable papers; very liberal reward; no questions asked. Telephone Room 1109, Hotel Chatham.

LOST—Saturday night, Lyceum Theatre, wallet with money, check, containing owner's name. Return to Apt. 1C, 115 East 82d and receive reward; no questions.

LOST—In taxi, lady's purse containing cash about $125, commutation ticket to Englewood, N. J., address book and keys; liberal reward for return. K 369 Times.

LOST—5 shares common stock United States Rubber Co., certificate 136310; name, H. B. Slayback & Co. Notify Jacquelin & De Coppet, 47 Broad St., New York.

LOST — Umbrella, silver-tipped handle, initials H. M. M.; National Drug Store, Knickerbocker Bldg. Telephone Wadsworth 4280; reward.

LOST—Saturday evening, between 66th and 63d Sts., Central Park West (park side), bunch keys; $3 reward. Finnegan, 136 West 13th St.

LOST—Package kodak pictures and films, near 157th and Broadway, Saturday night. Return 800 Riverside Drive. Apartment 5B.

LOST—Folding eye glasses, white gold; Lyceum Theatre, Saturday; $10 reward. Phone Riverside 7660.

LOST—A black silk bag with heavy silver mounting, containing money and rings; lost Thursday; reward. Vanderbilt Hotel.

Jewelry.

LOST—Sunday evening, between 74th-Amsterdam Av., B'way, 116th, black silk bag, containing platinum diamond longnette chain, other valuable articles; liberal reward. Phone Morningside 3853.

LOST—Sunday afternoon, large, old-fashioned earring, number small pearls; in neighborhood 5th Av. 10th, 11th Sts., University Place. Reward. Telephone Stuyvesant 3692.

LOST—In Black and White taxi, gold meshbag, curved frame; contained envelope, purse blue brocade, vanity case; reward. Mrs. D. L. Clement, 270 Convent Av.

LOST—At Sunday's baseball game, cut gold bracelet, with eight pearls set in; finder please return and receive liberal reward. 217 East 19th St. Gramercy 3627.

LOST—Bar pin set with 11 small diamonds, Thursday night. Return Room 701, 350 Broadway. Franklin 0845. Reward.

LOST—Gold wrist watch, Saturday noon, Broadway, 86th, 10th Av., 34th; reward. 407 West 117th. Phone Flushing 0258.

LOST—Large diamond circle pin between 71st and 83d St.; reward. Call Circle 6658 between 9-5:30. Ask for Mr. Burgunder.

LOST—Friday, between 50th, 57th and 5th Av., string pearls. Call Quigg, 369 Edgecombe Av. Audubon 3359.

LOST—Pair diamond and platinum lorgnettes at Club Maurice, Saturday night; reward. Cashier Ambassador Hotel.

LOST—Diamond pin, Sunday afternoon, on Columbus Av., between 85th and 71st St.; reward. 109 West 85th.

LOST—Bar pin, about 2 inches, gold, seven pearls; Saturday; reward. Steinfeld, 20 West 37th. Fitzroy 500.

LOST—Thursday, platinum and diamond Shrine lapel button; liberal reward. Main 8911.

$50 REWARD.

Lost—Saturday, diamond platinum bracelet, Park Av., between 51st and 47th, or 51st between 5th and Park Avs. Sallas, 10 West 51st, morning only. Circle 3264.

Wearing Apparel.

LOST—Light brown fox fur scarf, left in Brown and White taxi Saturday night. Return Mr. Frey, Hotel Gotham, 5th Av. and 55th, receive reward.

LOST—Mink scarf, Sunday, Morningside Park, Morningside Drive, 115th to 118th; reward. Wagner, 106 Morningside Drive. 8905 Morningside.

LOST—Sable neckpiece Friday evening, Park or Lexington Avs., 51st to 54th Sts.; reward. Apt. 331, Ambassador Hotel.

LOST—2-skin mink collar, Knickerbocker Theatre, Thursday night; reward. Schuyler 7378.

PUBLIC NOTICES.

DAVID KOTZIN of 333 North Vernam Av., Avenue, Long Island, herewith gives notice to all concerned that he is not responsible for any debts incurred by his wife, Hattie Kotzin, same address.

AEOLIAN HALL, Thurs. Eve., Oct. 13, at 8:15.
RANDALL
HARGREAVES
BARITONE
Mgt. Loudon Charlton. Mason & Hamlin Piano.

COLUMBIA, B'y & 47 St. Twice Daily, 2:15 & 8:15.
THE NEW BON TONS with Douglass & Barry.
World's Series Returns Read From Stage.

AMERICA'S FOREMOST THEATRES AND HITS. DIRECTION OF LEE & J. J. SHUBERT

SHUBERT VAUDEVILLE
$1.00 ALWAYS A THREE DOLLAR SHOW FOR $1.00

WINTER GARDEN
NONETTE
ALFRED NAESS & CO.
GEORGIE PRICE
ANTHONY
BRENDEL & BERT
DONALD SISTERS
REGAL & MOORE
JOE NIEMEYER AND COMPANY
Bert CLARK & Flavia ARCARO

44TH ST. THEATRE
Cecil LEAN and Cleo MAYFIELD
WILSON & LARSON
OLGA MISHKA & CO.
THE PICKFORDS
HOLT and ROSEDALE
ARCO BROTHERS
VARDEN & PERRY
BERT HANLON
Condensed version of the B'way musical success "OH, WHAT A GIRL"

2:15 P. M.—TWICE DAILY—8:15 P. M.

! RITZ TH., W. 48 ST. EVES. 8:30. Mats. Wed. & Sat., 2:30.
INA CLAIRE
in the famous French farce
BLUEBEARD'S 8TH WIFE

GARRICK 35th St., E. of B'wy. Fitz. 1522 Evs. 8:30. Mats. Thurs. & Sat.
AMBUSH
A New THEATRE GUILD Production.

OPENING TONIGHT.
Arnold DALY'S Company
The Children's Tragedy
at 8:30
The VAN DYCK at 10:00
with ARNOLD DALY and WM. MORRIS.
GREENWICH VILLAGE THEATRE Sheridan Sq.—Spring 6409. Mats. Thurs. & Sat.

Shubert-Riviera 97th & B'way. Mats. Wed., Thurs. & Sat.
Eves. 8:15. Good Orchestra Seats $1.00.
ONE WEEK, BEGINNING TONIGHT.
3 MATINEES THIS WEEK WED. (Columbus Day), THURS. and SAT.
The Great Century Theatre Production!
ROBERT WARWICK
(IN PERSON)
IN THE SUPER-SPECTACLE
Same Big Cast!
Same Thrilling Effects!
IN THE NIGHT WATCH
with OLIVE TELL.

THE NIGHTCAP
IF YOU'RE AFRAID OF BEING FOUND OUT—DON'T DO IT"

SHUBERT Thea., 44th, W. of B'way Evs. 8:30. Mts. Wed. & Sat.
GREENWICH VILLAGE FOLLIES, 1921
SEATS AT BOX OFFICE.

✓ BOOTH West 45th St. Evs. 8:30. Mts. Wed. & Sat., 2:30.
GEORGE ARLISS in THE GREEN GODDESS

CASINO Evs 8:30. Mats. Wed. & Sat. 2:30
A CARLTON PRODUCTION.
JULIA SANDERSON Best Seats $2.50.
TANGERINE Musical Comedy Satire.

48TH ST. THEA. Eves. 8:30. Mts. Col's Day, Thurs. & Sat.
VIOLET HEMING AND OTTO KRUGER
IN SONYA
An absorbing love story played with irresistible charm—the romantic hit of the season.

NORA BAYES THEA., 44th, W. of B'wy Evs. 8:30. Mts. Wed. & Sat.
The NEWLY-FARCE JUST MARRIED
With VIVIAN MARTIN—LYNNE OVERMAN.

FULTON 46TH STREET, W. OF B'WAY. MATS WED. & SAT.
SCHILDKRAUT LeGALLIENNE LILIOM

REPUBLIC West 42d St. Eves. 8:45. MATS WED. & SAT., 2:45.
Getting Gertie's Garter

JOLSON'S 59TH ST. Thea., 7 Av. & 59th St. Eves. 8:30. Mats. Tues., Thurs. & Sat. Phone Circle 3581.
AL JOLSON in BOMBO
'Jolson's Best Show' Darnton—Eve. World.
MATINEE TOMORROW

CENTURY Thea. 62d St. & Central Park West Evs. 8:15. Mts. Wed. & Sat., 2:15
6th Big Month of the Musical Triumph of Two Continents!
The LAST WALTZ with ELEANOR PAINTER
"Veritable feast of music, comedy, grace, beauty, color, charm and artistry." —*Alan Dale, N. Y. American.*
Popular Mat. Wed., 50c to $2.

39TH ST. THEATRE, E. of B'y. Evs. 8:30. Mats. Wed. & Sat., 2:30.
"Fulfills Great Expectations."—*Times.*
LIKE A KING
"Punch, Pep, Pathos and Humor."—*Telegram*

AMBASSADOR Thea., 49, W. of B'y. Evenings 8:30. MATINEES WED. & SAT.
Greatest Musical Hit of Ages!
BLOSSOM TIME

Maxine Elliott's Thea., 39th St., nr. B'y. Evs. 8:30. Mts. Wed. & Sat.
WILLIAM FAVERSHAM
in "THE SILVER FOX" with
Lawrence Grossmith-Violet Kemble Cooper, others

Times Square THEA., W. 42 ST.
To-night at 8:30
Oliver Morosco Presents
THE NEW MELODY DRAMA
With a Typical MOROSCO CAST
"LOVE DREAMS"

SELWYN Theatre, W. 42d St. NIGHTS AT 8:30. Mats. Wed. (Pop.) & Sat., 2:30.
SOMERSET MAUGHAM'S COMEDY
"THE CIRCLE"
With the Best Cast in America.
John Drew, Mrs. Leslie Carter
Estelle Winwood, Ernest Lawford
John Halliday, Robert Rendel

"In the length and breadth of this land, WILLIAM HODGE has a greater and more loyal following than any actor in the country.

"It seemed as if all of them had crowded into the Broadhurst Theatre last night to see 'BEWARE OF DOGS.'

"Every seat from pit to rooftree was occupied, and even in the boxes they were standing.

"And this, be it remembered, was not a first but a second night, which is notorious in the profession as a lean and hungry one."—*Sun.*

44th Street, West of B'way. Evgs. 8:30. MATINEES THIS WEEK WED. & SAT., 2:30.

The Greatest Play of the Year!!

MAIN STREET

Founded on Sinclair Lewis's Famous Novel

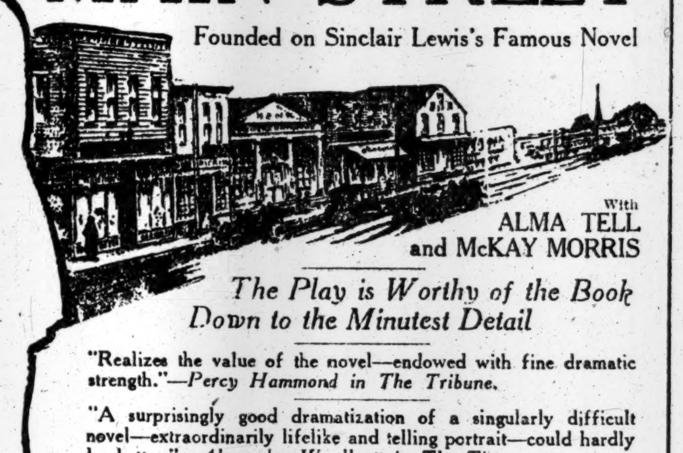

With ALMA TELL and McKAY MORRIS

The Play is Worthy of the Book Down to the Minutest Detail

"Realizes the value of the novel—endowed with fine dramatic strength."—*Percy Hammond in The Tribune.*

"A surprisingly good dramatization of a singularly difficult novel—extraordinarily lifelike and telling portrait—could hardly be better."—*Alexander Woollcott in The Times.*

Lawrence Reamer said in *The Herald*: "Those who have read the book will want to see the play."

Those who have not read the book Must See The Play

You have read about the characters in the book NOW MEET THEM FACE TO FACE

NATIONAL THEATRE, 41st. W. of B'way. Evgs. 8:30. PHONE BRYANT 1564
Evgs. (Except Saturday) $1 to $2.50—Saturday Matinee 75c to $2.
POPULAR MATINEE WEDNESDAY. BEST SEATS $1.50.

BIJOU Thea., 45th St., W. of B'way Evs. 8:30. Mats. Wed. and Sat.
What!
YOU HAVEN'T SEEN
THE NIGHTCAP
CRITICS UNANIMOUS IN CALLING IT
THE FIRST BIG HIT OF THE SEASON
"Without a Dull Moment."—*Sun.*

'WAIT TILL WE'RE MARRIED' AT THE PLAYHOUSE IS THE BIGGEST FUN HIT IN TOWN

ELTINGE Theatre. 42d St., W. of B'way. Evs. 8:30. Mats. Wed. & Sat., 2:30.
Helen MacKellar "BACK PAY"
A New Play by FANNIE HURST.

COMEDY West 41st St. Eves. 8:30. Mats. Thurs. & Sat.
THE COMEDY HIT!
POT LUCK

LONGACRE W. 48 St. Mats. Wed. & Sat.
John Golden presents
A New Comedy 'Thank U'
Staged by Winchell Smith

LITTLE THEATRE West 44th St.
The 1st Year
Eves. 8:30. Mats. Wed. & Sat., 2:30.

Plymouth West 45th St. Eves. 8:30 Mats. Wed., Thurs. & Sat.
XTRA MAT. WED. Arthur Hopkins Presents MARJORIE Rambeau
in "Daddy's Gone A-Hunting"
By Zoe Akins, Author of "Declassee."
Extra Matinee Wed., Columbus Day.

MOROSCO West 45th St. Eves. 8:30. Mats. Wed. & Sat. at 2:30. —2ND YEAR—
THE BAT
SEATS NOW SELLING 8 WEEKS AHEAD

TICKETS FOR ALL THEATRES 50c ADVANCE TYSON & BRO.—UNITED 1494 BROADWAY 7000 BRYANT

SAN CARLO GRAND OPERA
MANHATTAN OPERA HOUSE
TONIGHT, "LUCIA DI LAMMERMOOR," Lucchese, Klinova, Corallo, Viviano, De Biasi. Cond. Peroni. TUESDAY, "LA FORZA DEL DESTINO," Saroya, Paggi, Tommasini, Royer, De Biasi, Cervi, Tell and Corps de Ballet. Cond. Peroni. WED. MAT., "CARMEN," Frascani, Keltie, Tommasini, Viviano, Tell and Corps de Ballet. Cond. Peroni. WED. EVE., "LA BOHEME," Saroya, Keltie, Boscacci, Royer, De Biasi. Cond. Peroni. THURSDAY, "MADAME BUTTERFLY," Fitziu (Guest), Paggi, Boscacci, Marr. Cond. Peroni. FRIDAY, "RIGOLETTO," Lucchese, Paggi, Corallo, Royer, De Biasi, Cervi. Cond. Peroni. SAT. MAT., "HANSEL AND GRETEL," Keltie, Marlo, Klinova, French, De Hierapolis. Cond. Hadley. "PAGLIACCI," Charlebois, Boscacci, Viviano, D'Amico, Tudisco. Cond. Peroni. SAT. EVE., "LA GIOCONDA," Amsden, Frascani, Paggi, Tommasini, Royer, De Biasi, Cervi. Cond. Peroni.
PRICES 50c., $3.00. Phone Longacre 5087.

NEW YORK SYMPHONY
WALTER DAMROSCH, Conductor
ALBERT COATES, VINCENT d'INDY, Guest Conductors
CARNEGIE HALL
12 Thursday Afts. and 12 Friday Evgs.
6 Sat. Afts. for Young People
AEOLIAN HALL
16 Sunday Afternoon Concerts
4 Sat. Mornings for Children
SOLOISTS: Heifetz, Hofmann, Easton, Kreisler, Rachmaninoff, Kochanski, Siloti, Morini, Bauer, D'Alvarez, Grainger, Lashanska, Prokofieff, Maier, & Pattison.
Subscriptions NOW, Room 1202 Aeolian Bldg.
GEORGE ENGLES, Manager.

AEOLIAN HALL—5 SUNDAY AFTS.
Explanatory Recitals at the Piano by
WALTER DAMROSCH
on Wagner's Nibelungen Trilogy
First Recital Next Sun. Aft., Oct. 16
RHINEGOLD
Tickets at Box Office and Room 1202 Aeolian Bldg.

International Concert Direction, Inc., announces
CARNEGIE HALL, Sat. Aft., Oct. 15, at 3
AMERICAN DEBUT
ELLY NEY
PIANISTE
Tickets 50c to $2.50. (Chickering Piano.)

TOWN HALL, Wed. Eve., Oct. 12, at 8:15
First Recital in New York—GIUSEPPE
DANISE
Baritone Metropolitan Opera Company
Assisted by NINA WULFE, Violiniste.
Tickets $1.00 to $2.00. (Hardman Piano.)

TOWN HALL, Fri. Eve., Oct. 14, at 8:15
First Recital in N. Y. in 8 Yrs.—FRANCIS
MACMILLEN
VIOLINIST
RICHARD HAGEMAN at the Piano.
Tickets 50c to $2.00. (Knabe Piano.)

OPERA BOX for sale, grand tier, part season, Friday nights. B 518 Times.

MOTION PICTURES.

THUNDEROUS DRAMA!

"I ACCUSE" IS CRASHING, SMASHING DRAMA THAT BOOMS INTO YOUR HEART LIKE THE POUNDING OF THE OCEAN SURF AND THAT RINGS FORTH LIKE THE VIBRANT CLASH OF CYMBALS. A GENUINELY BIG FEATURE BUILT UPON THE FOUNDATION OF A MASTERLY STORY OF GRIM TRAGEDY AND RELENTLESS VENGEANCE.

"I ACCUSE"
("J 'ACCUSE")
DIRECTED BY ABEL GANCE
RELEASED BY UNITED ARTISTS CORP.
THIS WEEK ONLY
AT
MARK STRAND
A NATIONAL INSTITUTION
B'WAY & 47TH ST. Direction JOS. PLUNKETT

POSTPONED

OWING to the great amount of detail work necessary to translate titles from the Italian original, and to have further orchestra rehearsals for the impressive score—GOLDWYN announces with regret a postponement of the super-screen spectacle,

THEODORA

Produced by the Unione Cinematografica Italiana

Until Next Friday Evening, October 14th
SEATS FOR TONIGHT GOOD FRIDAY EVENING
ASTOR THEATRE Box Office Now Open 9 A. M. to 10 P. M.

HIPPODROME GREATEST SUCCESS
Says Charles Darnton in Eve. World.
"GET TOGETHER"
PRICES CUT IN TWO MAT. TODAY 1000 Best Seats $1

HIPPODROME, Next Sun. Night, OCT. 16, at 8:15—Concert by JOHN
McCormack
TICKETS $1.00, $1.50, $2.00, $2.50. SEATS NOW.

MOTION PICTURES.

Theatres Under The Direction of Hugo Riesenfeld

CRITERION
TIMES SQUARE
Beginning Sat., Oct. 15
Elsie Ferguson
—and—
Wallace Reid
As the Lovers in
"Peter Ibbetson"
A George Fitzmaurice Production
Based on the Novel by George DuMaurier and the Play by Nathan Raphael
A Paramount Picture

2 Performances Daily
2:30 and 8:15
Reserved Seats on Sale Now
Prices: Week Day Matinees 50c, $1.00. Eves. $1.00, $1.50. Sat. and Sun. $1.00, $2.00.
War Tax Extra. Mail Orders Filled

Last 3 Days—"THE GOLEM"

RIALTO TIMES SQUARE. Constance Binney "The Case of Becky." Famous Rialto Orch.

RIVOLI Broadway at 49th St.
Continuous Noon to 11:30 P. M.
ELSIE FERGUSON
in her greatest photoplay
"Footlights"
A Paramount Picture
Rivoli Concert Orchestra
Frederick Stahlberg and Emanuel Baer Conducting

Lyric WEST 42 St. TWICE DAILY, 2:30 & 8:30, Incl. Sun. ALL SEATS RESERVED
DOUGLAS FAIRBANKS
SUPER PRODUCTION of ALEXANDER DUMAS'
THE THREE MUSKETEERS

APOLLO THEATRE, 42d St., W. of B'wy TWICE DAILY, 2:30-8:30. SUNDAY MATINEES at 3.
MARY PICKFORD
in Her Most Endearing Film Play,
"LITTLE LORD FAUNTLEROY"
From the Novel by Frances Hodgson Burnett.

CENTRAL THEATRE, B'WAY AT 47TH ST. Continuous Noon to 11:30 P. M.
MARIE PREVOST in "NOBODY'S FOOL."
A UNIVERSAL PICTURE.
SYMPHONY ORCHESTRA—OTHER FEATURES

CAPITOL B'y at 51 St.
TOM MOORE "From the Ground Up." Mme. Eymael (French Soprano.) Capitol Grand Orchestra.
NEXT SUNDAY MARSHALL NEILAN'S "Bits of Life"

D. W. GRIFFITH'S
"WAY DOWN EAST"
PLAZA Madison Ave. at 59th St. PLAZA ORCHESTRA

STEINWAY HALL
109 East 14th Street
EXHIBIT Of PAINTINGS On MUSICAL SUBJECTS
By American Artists
October 6, 7, 8, 10, 11th
10 A. M. to 4:30 P. M.
Admission Free

TYSON CO. INC.
208 W. 42nd St.
THEATRE TICKETS AT BOX OFFICE PRICES PLUS 50c ADVANCE
TELE. 9000 BRYANT.

NEW YORK'S LEADING THEATRES AND SUCCESSES

EMPIRE B'way & 40th St. Eves. 8:20. Mats. Wed. & Sat., 2:30.
WED. MAT., BEST SEATS $2.
OTIS SKINNER in Tom Cushing's New Play BLOOD and SAND
Founded on the Novel by BLASCO IBANEZ.

GAIETY B'way and 46th St. Eves. 8:30. Mats. Wed. & Sat., 2:30.
FIRST TIME TONIGHT AT 8:30
BOOTH TARKINGTON'S NEW COMEDY
THE WREN
WITH
HELEN HAYES
George Fawcett, John Flood, Marion Abbott, Leslie Howard, Sam Reed, Pauline Armitage.

LYCEUM West 45th St. Eves. at 8:15. Last 3 Wks. Mats. Thrs. & Sat., 2:15.
"WONDERFULLY PORTRAYED."—Alan Dale, American.
DAVID BELASCO Presents
FRANCES STARR
in "THE EASIEST WAY"
Eugene Walter's American Masterpiece.

BELASCO West 44 St. Evgs. 8:15. Mts. Thurs & Sat. 2:15. 7 WEEKS MORE
"NEVER HAS MR. WARFIELD BEEN SO FINE."—Chas. Darnton, Eve. World.
DAVID BELASCO Presents
DAVID WARFIELD in "THE RETURN OF PETER GRIMM"

NEW AMSTERDAM WEST 42d ST. Eves. 8:15. Mats. Wed. & Sat., 50c to $2.50. No Higher.
ZIEGFELD TRIUMPH MARILYNN MILLER LEON ERROL in "Sally"

GEO. M. COHAN THEATRE, B'y. 43 St.
FIRST NIGHT TONIGHT CURTAIN 8:30
Charles Dillingham presents ALLAN POLLOCK with JANET BEECHER AND A CAPABLE CAST in CLEMENCE DANE'S
"A BILL OF DIVORCEMENT"

"IF you want a steady spender, Pick a man whose waist line has gone." *"Lilies of the Field,"* *Klaw Theatre*, W. 45th St.

PARK THEATRE, Col. Circle. Phone Col. 9590
ENTIRELY NEW INTERIOR.
GRAND REOPENING, MON., OCT. 17.
ENTIRELY NEW INTERIOR AT AN EXPENSE OF $40,000—THE ATTRACTIVE
"A BACHELOR'S NIGHT"
A New Farce by Wilson Collison.
The Prices, $2.00 to 50c., for Opening and All Nights, Including Saturday Night.
Wed. Mat., $1.00 to 50c.; Sat. Mat., $1.50 to 50c
SEAT SALE OPENS THURS., OCT. 13

LEXINGTON LEXINGTON AVE. AND 51ST STREET.
SIR HARRY LAUDER
ONE WEEK ONLY COM. Mon., Oct. 17
Mats. Wed., Thurs. Friday and Saturday
Direction Wm. Morris.
PRICES: NIGHTS & SAT. MAT., 50c to $2.50 OTHER MATS. 50c. to $2.—NOW SELLING.

"IF you go around with a grievance he might as well be married to you." *"Lilies of the Field," Klaw Theatre.*

KNICKERBOCKER B'way, 38 St. Evenings 8:25. POP. MAT. WED., 50c to $2. LAST 2 WEEKS.
HENRY W. SAVAGE'S NEW PRODUCTION OF
The MERRY WIDOW
International Singing Cast Includes: LYDIA LIPKOWSKA, DOROTHY FRANCIS, JEFFERSON de ANGELIS, REGINALD PASCH, FRANK WEBSTER, MARIE WELLS

SAM H. HARRIS' ATTRACTIONS

CORT W. 48 Eves. 8:20. Mats. Wed. & Sat., 2:30
"DELIGHTFUL, WORTH A DOZEN THRILLERS."—*Eve. Post*
"ONLY 38" with MARY RYAN

BELMONT West 48 St. Evgs. 8:20. Matinees Thurs. & Sat., 2:20.
"THE HERO" With RICHARD BENNETT "You MUST See it."—Times.

MUSIC BOX West 45 St. Tel. Bryant 1470. Evgs. 8:15. Matinees Wed. & Sat., 2:15.
IRVING BERLIN'S "MUSIC BOX REVUE"
WITH THE FOLLOWING CAST: Sam Bernard, William Collier, Florence Moore, Wilda Bennett, Joseph Santley, Ivy Sawyer, Irving Berlin and many others. Staged by Hassard Short.
"WORLD'S PRETTIEST CHORUS."

HARRIS West 42 St. Evgs 8:30. Matinees Wed. & Sat., 2:20.
"A HUGE SUCCESS"
"SIX CYLINDER LOVE"
With ERNEST TRUEX.

GLOBE B'way, 46th St. Eves. at 8:30. Mats. Wed. & Sat., 2:30.
CHARLES DILLINGHAM Presents
JOHN CHARLES THOMAS
in the season's biggest hit "THE LOVE LETTER"
By William Le Baron and Victor Jacobi.
Staged by Edward Royce.

"IT'S the wives get fooled, not us half so much." *"Lilies of the Field," Klaw Theatre.*

LIBERTY West 42d St. Eves. 8:20. POP. MATS. WED. and SAT.
George M. Cohan's Comedians
in the GREAT AMERICAN MUSICAL COMEDY
THE O'BRIEN GIRL

PUNCH & JUDY 49 St., nr. B'way. Evgs. 8:30. Mats. Friday and Saturday, 2:30.
HILDA SPONG & IAN MacLAREN in the Comedy "THE FAN"

63D ST. MUSIC HALL, Bet B'y & C.P.W MATINEE SATURDAY 2:20.
SHUFFLE ALONG Evs. 8:20. Mat. Sat. Tel. Col. 1446.
Only Midnight Performance Wed. Night, 11:30.

HENRY MILLER'S THEA., W. 43 ST. Pop. Mat. THURS.
IF YOU WANT TO LAUGH SEE Maire O'Neill, Arthur Sinclair, Sydney Morgan and the other IRISH PLAYERS in "THE WHITE-HEADED BOY"

FRAZEE West 42d St. Evenings at 8:30. MATS. WED. & SAT., 2:30.
"THE GAYEST COMEDY I EVER SAW." —Booth Tarkington
DULCY By Kaufman and Connelly with LYNN FONTANNE

KLAW Thea., W. 45th St. Eves. 8:20 MATINEES Wed. and Sat., 2:20.
MARIE DORO in "LILIES OF THE FIELD"
With NORMAN TREVOR.

B. F. KEITH NEW YORK THEATRES
B. F. KEITH WORLD'S BEST VAUDEVILLE

PALACE B'way & 47 St. 10—HEADLINE FEATURES—10 Unequalled Anywhere.

RIVERSIDE B'way & 96 St. HARRY FOX & CO. FRANKLYN ARDELL & CO ERNEST R. BALL, BERT BETTY WHEELER, others.

COLONIAL B'way & 62 St. PRE-EMINENT International [illegible] ALL-STAR BILL

81 STREET 81 St. & B'y GEO. JESSELL'S REVUE. Herschell Henlere, Sully & Thomas, others, & Feature Photoplay, "No Woman Knows"

HAMILTON B'wy & 146 St. KARYL NORMAN. "The Creole Fashion Plate" ARMAN KALIZ & CO, Wm. Seabury, Ben Welsh.

LOEW'S STATE BROADWAY & 45th ST Continuous 11 A. M. to 12 P. M. AFT. 30c. NIGHT 50c. (Ex. Sat., Sun. & Hol.)
GARETH HUGHES in "GARMENTS OF TRUTH"
FAYE MARBE Josie Flynn's Fashion Minstrels and others

Carnegie Hall, Wed. Eve., at 8:30, Oct. 19
ANNA CASE
Soprano. Only N. Y. Recital.
Seats 75c to $2; at Box Office. Mason & Hamlin.
Management METROPOLITAN MUSICAL BUREAU

AEOLIAN HALL, Tomorrow (Tues.) Eve., at 8:15.
FRANCIS MOORE
PIANIST
Mgt. Evelyn Hopper. Steinway Piano.

AEOLIAN HALL, This Afternoon at 3.
MINA HAGER
CONTRALTO
Mgt. Evelyn Hopper. Mason & Hamlin Piano

HOTELS AND RESTAURANTS

Hotel Bretton Hall
Broadway, 85th to 86th St.
NEW YORK
SUBWAY STATION AT 86TH STREET COR. ELEVATED STATION— B
Largest & Most Attractive Midtown Hotel
For Transient or Permanent Residence.
All the Comforts and Advantages of the Best New York City Hotels at Exceptional Rates.
Within Ten Minutes of All Shops & Theatres.
RESTAURANT OF HIGHEST STANDARD.

65TH STREET
59 WEST
Newly opened. Hotel Sidney. Desirable rooms.
$10 PER WEEK AND UP
Special monthly rates. Tel. 1626 Columbus.

Luchow's
Famous Restaurant
14th St., Near Fourth Ave.

White Trucks

A WHITE Truck is not just a piece of machinery. It is a definite part of a transportation service which makes or saves money for the owner. Back of the service there is

A permanent maker
An economical truck
Widespread owner service

THE WHITE COMPANY, *Cleveland*

NEW YORK: Thomson Ave. & School St., Long Island City

ARRIVAL OF BUYERS

Arriving Buyers may register in this column by telephoning Bryant 1000.

ALLENTOWN, Pa.—F. Heinz & Co.; F. Heinz, millinery; Martinique.

BALTIMORE—American Wholesale Corp.; H. S. Messersmith, remnants; 354 4th Av.

BALTIMORE—M. Lurie & Co.; P. Daniels, jobs suits; 117 W. 33d (Hoffman & Hartblay).

BEAUMONT, Tex.—Max Feinberg; M. Feinberg, jobs ripple tricotine suits; 1,150 B'way (Jos. B. Folz), Room 511.

BIRMINGHAM, Ala.—Steele-Smith D. G. Co.; E. A. Upham, mdse. manager, small wares, leather goods, umbrellas, ribbons, silverware, jewelry, women's neckwear, hdkfs., lamps, Christmas novelties; Pennsylvania.

BOSTON—Butler's, Inc.; M. J. Ferrara, gloves, neckwear, ribbons, handkerchiefs; R. G. Wilder, linens, domestics; Mr. Whitman, millinery; 352 4th Av. (Kirby, Block & Fischer, Inc.).

BOSTON—Wm. Filene's Sons Co.; upstairs, Miss Murphy, misses' dresses; basement, Mr. Tobey, shoes; Mr. Reardon, gloves; Mr. Day, waists; Mrs. Kasanof, women's neckwear; Mr. McGinty, men's furnishings; 225 5th Av.

BOSTON—Jordan-Marsh Co.; F. A. Burdick, Miss M. Sweeney, women's coats, skirts; Miss C. I. Blum, girls' coats, dresses; S. E. Emery, petticoats, cotton waists; Miss D. Feeley, negligees, bathrobes, dressing sacques; J. J. Fitzgerald, rugs; Miss J. E. Nolan, veilings; Miss M. A. Connolly, misses', children's corsets; H. G. Howard, untrimmed millinery; Miss M. J. Kelly, trimmings; M. A. Turner, misses' dresses; Miss J. Handy, misses' inexpensive dresses; Miss A. Nagle, art embroideries; Miss J. E. Rowell, corsets; G. W. Ross, women's tailored suits, high grade suits; H. Owens, embroideries, yarns; C. F. Sennott, cotton waists; G. Robinson, china, glass. Basement buyers—Mrs. L. Altimus, women's coats, skirts; Miss A. Chaloux, corsets; Miss G. D. Hurtibuse, women's suits; R. J. Trimble, cotton underwear, sweaters; J. G. Ryan, house dresses, kimonos, aprons, men's hosiery, underwear; R. Milton, merchandise manager; 432 4th Av.

BOSTON—The Shepard Stores; Miss Madden, misses' dresses; Miss B. Stone, women's bathing suits; 220 5th Av. (F. Atkins).

BOSTON—Gilchrist Co.; basement buyers, A. Cohen, coats, suits, dresses, skirts; G. L. Winchester, silk, cotton waists, sweaters; Miss Marcus, girls', juniors' coats, dresses; Miss E. Keltner, muslin, flannelette underwear, infants' wear; Miss Rice, hosiery, knit underwear, gloves; 200 5th Av., Room 602.

BOSTON—Hudson Cloak & Suit Co.; W. Feinstein, A. Feinstein, fur-trimmed coats, suits; 42 W. 33d.

BOSTON—Tuxedo Co.; A. Oltarsh, sport coats; 1,372 B'way (S. Solomon).

BOSTON—W. Filene's Sons Co.; Mr. Hunting, women's coats; Mr. Post, coats, dresses, suits; Miss O'Reagan, misses' coats; Mrs. Phillips, misses', women's bathing suits; Mr. Hurley, inexpensive dresses; 225 5th Av.

BOSTON—R. H. White Co.; Miss Ludwig, infants' wear; Miss A. Roberge, aprons, children's coats, dresses; C. Koven, men's clothing; J. A. Taylor, laces, trimmings, handkerchiefs, veiling, neckwear; 432 4th Av.

BUFFALO, N. Y.—J. N. Adam & Co.; P. J. Rice, jobs coats, dresses; 16 W. 39th.

BUFFALO, N. Y.—I. S. Given; Mrs. Ferguson, jobs dresses; 37 W. 26th (B. F. Levis).

CANTON, Ohio—Klein & Heffelman Co.; Miss Kuhn, jobs suits, coats, dresses; W. B. Allison, jobs suits, coats, dresses; 1,170 B'way.

CHESTER, Pa.—Correct Millinery Shop; S. Raffel, trimmed hats; 30 West 37th.

CHICAGO—Emporium World Millinery Co.; S. Kaufman, millinery; 621 B'way.

CHICAGO—Marshall Field & Co.; S. F. Cooper, corsets (wholesale); Mrs. M. R. Perkins, embroidery, silks; C. Doolittle, white goods (retail); A. G. Willing, white goods (wholesale); F. Brady, hats; G. A. Wilson, Hudson seal coats; Miss H. Lyberg, petticoats; Miss M. Williams, women's neckwear; 1,107 B'way.

CHICAGO—C. Levine Co.; C. Levine, women's, juniors', children's coats; 3 W. 29th (National Purchasing Co.).

CHICAGO—Montgomery, Ward & Co.; G. E. Johnson, men's, boys' clothing; 309 6th Av.; Pennsylvania.

CHICAGO—Rothschild & Co.; W. G. Mullen, gift shop; 470 4th Av.

CINCINNATI, Ohio—J. Shillito Co.; H. W. Peters, clothing; 482 4th Av., Room 1606.

CLEVELAND, Ohio—Hirsch Co.; Miss E. Cohen, jobs cloth, silk dresses; 1,261 Bway (S. Solomon).

CONCORD, N. C.—Parks-Belk Co.; J. G. Parks, genl. mdse.; 120 W. 32d (A. Fantl).

DALLAS, Texas—Lorch Mfg. Co.; A. Lorch, jobs ripple tricotine suits; 1,150 B'way, Room 511 (Jos. B. Folz).

DAYTON, Ohio—Adler & Childs; C. C. Adler, cloaks, millinery, mdse. mgr.; 37 W. 26th; Pennsylvania.

DETROIT—Newcomb-Endicott Co.; F. J. Fry, cloaks, suits, ready-to-wear; Miss M. McCarthy, waists; H. B. Scott, ready-to-wear; Miss H. Silberman, muslin underwear, infants' wear 200 5th Av., Room 1150.

DETROIT—Crowley-Milner & Co.; K. T. Crockett, jobs children's beaver hats; 120 W. 32d (A. Fantl).

DETROIT—J. L. Hudson Co.; C. J. Giblin, coats; 225 5th Av. (Retail Research Ass'n.)

DETROIT, Mich.—Frank & Seder Co.; Miss A. Siverd, jobs dresses; 1,372 B'way (Affiliated Retail Stores).

ELMIRA, N. Y.—L. Rosenbaum & Son; H. M. Rosenbaum, millinery; 38 W. 32d; Pennsylvania.

FT. SMITH, Ark.—Fair Dept. Store; A. S. Tilles, jobs bargain basement mdse.; 120 W. 32d (A. Mincer).

GREENSBORO, N. C.—Brown-Belk Co.; T. B. Brown, ready-to-wear dry goods; 120 W. 32d (A. Fantl).

HAGERSTOWN, Md.—Brown's Smart Shop M. D. Levine, jobs coats, dresses, skirts 120 W. 36th (L. Harris).

HAGERSTOWN, Md.—Emporium World Millinery Co.; C. Husch, millinery; 621 B'way.

HASTINGS, N. Y.—Hastings Bargain House; J. Hamburger, ready-to-wear basement, cloaks, suits, dresses, furs; 1,161 B'way, Room 404.

HAVERHILL, Mass. — Quality Shop; L. Weinstein, jobs Fall coats; 153 W. 27th, 11th floor.

HOUSTON, Texas—W. C. Munn Co.; A. L. Hill, ready-to-wear; W. C. Munn, representing; 333 7th Av. (J. M. Biggins).

INDIANAPOLIS, Ind.—W. H. Block Co.; J. H. Hays, women's ready-to-wear; 1,261 Broadway (S. M. Goldberg).

INDIANAPOLIS, Ind.—H. P. Wasson & Co.; Miss B. E. Fishman, waists; 120 W. 32d (A. Fantl).

INDIANAPOLIS—L. S. Ayres & Co.; J. Gutman, children's, growing girls' wear; 225 5th Av. (Retail Research Ass'n.).

JACKSON, Mich.—Neuman's; P. Schwartz, jobs women's, misses' dresses; 370 7th Av, Room 207.

JOHNSTOWN, Pa.—M. Nathan & Bro.; Miss M. Melanophy, millinery; 37 W. 26th (B. F. Levis).

KALAMAZOO, Mich.—Gilmore Bros.; H. E. Larsh, men's furn. goods, boys' clothing, umbrellas, luggage; 150 W. 47th; Somerset.

KANSAS CITY, Mo.—Emery, Bird, Thayer D. G. Co.; W. L. Woolsey, men's, boys' clothing; G. H. Glenn, men's furnishings; J. T. Hunt, silks, dress goods, linings, velvets; W. T. Scholler, basement, ready-to-wear; 25 Madison Av.

KANKAKEE, Ill.—Gelino Bros.; H. A. Johns, jobs, bargain basement mdse.; 120 W. 32d (A. Mincer).

LANCASTER, Pa.—Emporium World Millinery Co.; H. C. Peiser, millinery; 621 B'way.

LAPORTE, Ind.—S. Fox's Sons; A. L. Osborne, silk white goods; 350 B'way, Room 1004.

LIMA, Ohio.—Lesder Garment Dept.; H. Krueger, coats, furs; 120 W. 36th (L. Harris).

LOS ANGELES, Cal.—Broadway Dept. Store; Mrs. Timmons, undermuslins, aprons, petticoats, bathing suits, knit goods (basement); Miss G. Powers, notions; 77 Madison av.

LOS ANGELES, Cal.—Bullock's; B. J. Lyon, men's furnishings, women's, children's underwear, hosiery, boys' furnishings, clothing; A. L. Scharps, leather goods, millinery, blouses; 225 5th av. (Retail Research Assn.)

LOS ANGELES, Cal.—A. Hamburger & Sons; E. W. Relf, men's furnishings; 225 5th av. (R. S. Farian.)

LYNN, Mass.—P. B. Magrane, Inc.; C. D. Bixby, silks, dress goods, linings; Pennsylvania.

MIAMI, Fla.—Fine's; J. Fine, dresses, skirts, sweaters, cloaks, suits; 1,170 B'way; Pennsylvania.

MEMPHIS, Tenn.—B. Lowenstein & Bros.; J. J. Erwig, upholstery, rugs, luggage; 116 W. 32d (M. H. Gradwohl).—

MIDDLETOWN, N. Y.—Tompkins D. G. Co.; Miss F. Kiernan, silks, dress goods, ribbons, muslin underwear; 105 Grand (Jay Co.).

MINNEAPOLIS—Dayton Co.; G. L. Larson, millinery; 225 5th Av. (Retail Research Assn.).

MONTGOMERY, Ala.—Nachman & Meertief; J. Nachman, genl. mdse., ready-to-wear, hosiery, underwear; Miss E. E. Pollen, ready-to-wear, waists, infants' wear, knit goods; 352 4th Av. (Kirby, Block & Fischer, Inc.).

NATCHITOCHES, La.—Marshall Semmelman; A. L. Semmelman, last season's coats, suits, guimpes; 100 5th Av., 12th floor.

NORWICH, Conn.—Reid & Hughes Co.; Miss G. M. Pendleton, women's, children's hosiery, underwear; 404 4th Av. (D. G. Alliance).

NORWICH, Conn.—Reid & Hughes Co.; J. W. Bussey, furn. goods, hosiery, underwear, wash goods; 404 4th Av., D. G. Alliance.

PHILADELPHIA.—Blauner's; L. Weinstein, skirts; 120 W. 32d (A. Fantl).

PHILADELPHIA.—Gimbel Bros.; E. Bohn, leather goods, trunks; D. S. Scott, men's furnishing goods; V. Zauner, candy; B'way and 32d.

PHILADELPHIA.—Stewart's; Miss Pomerantz, coats; Miss Kowitz, jobs dresses; basement, 120 W. 32d (A. Fantl).

PITTSBURGH.—Boggs & Buhl; W. H. Merickel, men's, boys' hats, caps; Miss A. Eckert, misses' coats, suits, dresses; 1,140 B'way.

PITTSBURGH.—Kaufmann's Dept. Store; I. Hohenstein, men's overcoats, suits, gaberdines, basement; 1,261 B'way.

PITTSBURGH.—The Porter Co.; Miss K. Wells, pattern hats; Imperial.

PITTSBURGH, Pa.—Frank & Seder, Inc.; Miss MacKenzie, jobs dresses; 1,372 B'way. (Affiliated Retail Stores).

REGISTER TODAY.

Registration for New York City voters will begin this afternoon. Registration places will be open from 5 P. M. to 10:30 P. M. If you do not register you cannot vote.

PITTSFIELD, Mass. — Emporium Millinery Co.; E. Sternberg, millinery; 621 B'way.

PORTLAND, Ore.—Meier & Frank Co.; R. R. Adams, men's furnishing goods; F. L. Ruebush, domestics, white goods, linens; 212 5th av. (L. J. Griggs.)

PORTLAND, Ore.—Lowengart & Co.; L. W. Buchner, untrimmed hats; 621 B'way, Room 320.

PORTLAND, Ore.—Olds, Wortman & King; E. J. Oliver, domestics, linens, white goods, flannels; 432 4th Av.; Pennsylvania.

POTTSVILLE, Pa.—S. S. Weiss; J. Zimmerman, coats, suits, dresses, costumes; Pennsylvania.

POUGHKEEPSIE, N. Y.—Luckey, Platt & Co; M. Ryan, boys' clothing; 220 5th av. (F. Atkins.)

PROVIDENCE, R. I.—Hirsch Co.; Miss Forman, kimonas, waists, infants' wear, underwear; 120 W. 36th (L. Harris).

PROVIDENCE, R. I.—Hirsch Co.; D. Steinfeld, jobs coats, dresses, basement merchandise; 120 W. 36th (L. Harris).

RALEIGH, N. C.—Hudson-Belk Co.; A. G. Hudson, genl. mdse.; 120 W. 32d (A. Fantl).

REED CITY, Mich.—Samuel Meyers; B. Jacobson, Fall coats; 1,170 B'way, Room 700.

ROCHESTER, N. Y.—Emporium World Millinery Co.; E. A. Becigneul, millinery; 621 B'way.

ROCHESTER, N. Y.—Sayles Bros.; J. P. Sayles, men's furn goods, hosiery, gloves; Pennsylvania.

ROCK SPRINGS, Wyo.—Smart Shop; Mrs. E. H. Perkins, jobs coats, dresses, novelties; Pennsylvania.

SAN FRANCISCO—Lazare Klein Co.; H. R. Holt, domestics, draperies; 72 Leonard, 11th floor.

SAN FRANCISCO—Hale Bros., Inc.; F. A. Lyon, hosiery, corsets, knit, muslin underwear; 50 Union Square; Park Av.

SAN FRANCISCO—Raphael Weill & Co.; L. H. Naghel, silks, dress goods; 15 E. 26th.

SAN FRANCISCO—Raphael Weil & Co., Inc.; Miss L. Pleser, skirts, sporting suits; 15 E. 26th, Room 1903.

SCRANTON, Pa.—Cleland & Simpson; R. Curry, boys' clothing, muslin underwear; 6 West 32d; Mdse. Reporting Co.

SHREVEPORT, La.—The Hearne D. G. Co.; G. M. Hearne Jr., hosiery, gloves; 333 7th Av.; J. M. Biggins.

SIOUX CITY, Iowa.—Emporium World Millinery Co; R. Kerfoot, millinery; 621 B'way.

SHREVEPORT, La.—T. Rosenfield, women's ready-to-wear; Pennsylvania.

SPARTANBURG, S. C.—A. W. Smith Co.; J. B. Lyle, ready-to-wear, fancy goods; Collingwood.

SPRINGFIELD, Mo.—Reps D. G. Co.; L. W. Reps, jobs men's shirts, men's neckwear; 1,164 B'way (Fellows Buying Corp.).

ST. JOSEPH, Mo.—Richardson D. G. Co.; H. E. Proctor, dress goods, silks; Room 410, 43 Leonard.

ST. LOUIS—Famous & Barr Co.; Miss M. Berg, children's coats, dresses; Miss J. E. Bishop, neckwear, veilings; Miss L. Rubenstein, waists, sweaters; H. Kraft, boys' clothing; T. D. Page, basement ready-to-wear; I. Peres, basement furnishings; 37 W. 26th (E. M. Sostman).

ST. LOUIS—Famous & Barr Co.; Miss N. B. Honan, muslin underwear, house dresses; 37 W. 26th (E. M. Sostman).

ST. LOUIS—Stix, Baer & Fuller D. G. Co.; Miss M. Kearney, muslin underwear, infants' wear; W. E. Sitlington, silks, dress goods; J. E. Wallace, silks, dress goods, linings; 1,107 B'way, 8th floor.

ST. LOUIS—Stix Baer & Fuller D. G. Co.; Mrs. E. Sherman, women's suits; 1,107 B'way, 8th floor

ST. LOUIS—Rice-Stix D. G. Co.; S. W. Bernstein, men's neckwear; M. Wolf, handkerchiefs; 377 B'way, Room 903.

ST. PAUL, Minn.—Finch, Van Slyck & McConville; G. O. Olson, silks, woolens; 320 B'way, Room 912.

TOLEDO, Ohio—LaSalle & Koch Co.; B. F. Tully, mdse. manager, basement coats, dresses; A. V. Rees, jobs sweaters, children's coats, dresses, basement; 225 5th Av. (Retail Research Assn.).

TOLEDO—W. L. Milner & Co.; S. E. Conrad, drugs, toilet goods, sundries, jewelry, leather goods, gloves, neckwear, dress trimmings, handkerchiefs, laces, embroideries; C. Sickenberger, floor coverings; 120 W. 32d (A. Fantl).

TOLEDO—W. L. Milner & Co.; W. R. Miller, sporting goods, automobile accessories, trunks, leather goods, tents, awnings, kodaks, kodak accessories; P. S. Hammer, silks, velvets, woolen dress goods, linings, colored wash goods; 120 W. 32d (A. Fantl).

TOLEDO—M. Moyer, jobs coats, suits, dresses, waists; 117 W. 33d (Hoffman & Hartblay).

TUCSON, Ariz.—L. Rosenstern D. G. Co.; L. Rosenstern, dry goods, notions, furnishing goods; 105 Grand (Jay Co.).

WASHINGTON—S. Kann Sons Co.; T. F. Finnin, jewelry, toilet goods, notions; 432 4th Av.

WASHINGTON, D. C.—Woodward & Lothrop, Inc.; Mrs. A. McMillan, furs; 334 4th Av. (C. H. Bishop).

WAXAHACHIE, Texas—Style Shop; B. Rose, jobs ripple tricotine suits; 1,150 B'way, Room 511 (Jos. B. Folz).

WELCH, W. Va.—Diamond Stores; J. Fayeg, men's, boys' clothing; 1,170 B'way, Room 700

WHEELING, W. Va.—G. R. Taylor Co.; W. A. Rempe, women's ready-to-wear, silks; 120 W. 32d (A. Fantl).

WILMINGTON, Del. — Delaware Notion House; H. Topkis, underwear, shirts, hosiery, gloves; 350 B'way, Room 706.

YORK, Pa.—Correct Millinery Shop; S. Raffel, trimmed hats; 30 West 37th.

BUYERS' WANTS.

Fifteen cents per word each insertion.

BOLIVIA AND MOIRETTE Wanted—Stevens 6185, Sorrento and other shades; also Deland 604, color 10. J. J. Ludwig & Co. Watkins 9850.

BOLIVIAS Wanted—Cash, at price; American 0417, all colors; 21283 copen, Steven's 6185, 545 and 472 shade. Madison Square 2193-2195.

BOLIVIAS Wanted—0417, 0453, shade 384; will give other shades in exchange. Karpas, Madison Square 1864.

BOLIVIA, VELOUR, PLUSHES Wanted—0453, 0417, 13520, tricotine, peco, Lrpinex. Stuyvesant 8459.

BOLIVIAS Wanted—Stewart's and Ottaquechee, at a price. David Zimmerman, 127 West 26th.

BOLIVIAS Wanted—American 21282, 21283, all colors; cash. Nemo Cloak & Suit Co., 26 West 20th. Watkins 385.

BOLIVIA Wanted—Pollyanna, Orlando, 0417, 0453; cash. Madison Square 9087.

BOLIVIA Wanted—16025, for cash. Victor S. Everette, 114 West 26th.

BOLIVIA Wanted—0453 and plaid back mixtures. Suckno Bros., 1,140 B'way.

BOLIVIA Wanted—Delleia American 0453, copen and navy. Madison Square 3121.

BOLIVIA Wanted—American 0417, all shades. Atlas Textile, 27 West 27th.

BOLIVIA Wanted—American, Normandie, all shades. Call Watkins 3176.

BOLIVIA Wanted—Will exchange 21278 navy for brown. Longacre 3935.

BROADCLOTH Wanted—Juilliard 110, shade 102, 115. Max Hyman & Co., Spring 2873.

BROADCLOTH Wanted—Juilliards, 110 or 2116, all colors, cash. Watkins 5035.

CAMEL'S HAIR Wanted—Strooks and Delands; natural and maple. Godhelp & Hoffman, 118 Madison Av. Phone Longacre 5195.

CHARMEUSE Wanted—Open to buy large quantities in all qualities, for cash. Madison Square 4941.

CHIFFON, Velvets, Duvetynes and Chiffon Velvet Brocades Wanted—Any quantities. Schlesinger & Wolper, 141 Madison Av.

CHIFFON Wanted—Brocaded, black, brown, fuchsia, purple. C. H. D. Robbins Co., 150 Madison Av.

CHIFFON VELVETS Wanted—Blacks and colors. Store 29 East 31st. Madison Square 8644.

CHIFFON VELVETS Wanted—Cheney's, black. Vogel Mandelbaum, 40 East 19th.

CLOTHS Wanted—American 112, black and heavy tan, suede, velour or similar, for cash. Watkins 2353.

CLOTH Wanted—Heavyweight, 6-4 cloakings, 75c per yard. Chelsea 3575.

CLOTH AMERICAN Wanted—11098, or similar. Ellis, 135 West 26th. Chelsea 8566.

COATINGS Wanted—Bolivias, camel's hair plaid backs, at price, cash. S. & M. Silverstein, 12 West 27th.

COATS Wanted—Jobber placing orders on new snappy styles of cloth coats. 5th floor, 45 West 27th St.

COATS Wanted—Will place orders and buy jobs of good coats. 45 West 27th, 9th floor.

COATS Wanted—Jobber placing large orders on snappy misses's styles. 2d floor, 1,225 Broadway.

COATS Wanted—High-grade coats with squirrel and beaver collars; call with samples. 129 East 90th St.

COATS Wanted—Job open for fur trim; good values. Louis B. Lieberman, 40 West 27th.

COATS AND WRAPS Wanted—Jobber placing orders; immediate delivery. Room 705, 43 West 27th.

COATS Wanted—Jobber looking at popular priced coats; all day. 44 West 28th, 4th floor.

COATS Wanted—Looking at snappy Miss coats, in better make; call all week. 99 Madison Av., 7th floor.

COATS Wanted—Jobbers buying stock better made; call with samples. 5th floor, 23 East 26th.

COATS Wanted—Jobber placing orders new models. 13th floor, 19 Madison Av.

COATS Wanted—Open to buy junior, misses' and ladies' coats. 115 West 27th.

COATS Wanted—Plush, all kinds; spot cash. 7th floor, 48 West 25th.

COATS Wanted—Cooney; pay cash. 127 W. 25th, on 7th floor.

COATS Wanted—5,000, spot cash, any quantity; jobs entire stocks. Watkins 5154.

COATS WANTED—Jobber placing orders all kinds, including polo sport coats; 1,140 Broadway, 10th floor.

COATS AND WRAPS Wanted—Prominent jobber placing orders; must be new styles. 7th floor, 148 Madison Av., 32d St. entrance.

COATS Wanted—Jobs; must be good and cheap; small or large quantities. Novick, 45 West 27th.

COATS Wanted—Jobber placing stock orders, misses' coats, capes, better kind. 12 West 27th, 4th floor.

COATS Wanted—Jobber open to buy 3,000 coats at a price; must be cheap, otherwise don't call. 43 West 27th, Room 501.

COATS Wanted—Jobber now placing orders on coats and capes. Call with samples, 34 West 32d, 10th floor.

COATS Wanted—Will place orders. Rineberg, 25 West 26th.

COLLARS Wanted — Beaver, squirrel, mole and wolf; spot cash. Chelsea 9784.

CORDUROY Wanted—9,000 white, cash. Watkins 5035.

COTTON GOODS Wanted—Cambrics, nainsooks, 64-60. Bennett Textile Co., Gramercy 3900.

COTTON GOODS WANTED—Will pay cash for large quantities, 36-inch chambray, all shades. Call Melrose 4191.

COTTON GOODS Wanted—Twills or Alberts, in high shades, suitable for cape lining. N. Y. Mfg., 600 Broadway.

CREPE DE CHINE Wanted—Large quantity 3 and 4 thread; must be cheap. Cohen Marks Co., 36 West 33d.

CREPE DE CHINE AND CANTONS Wanted—Cheaper qualities; cash. Onyx, 32 East 28th.

DRESSES Wanted—Large jobber placing orders on poiret and tricotine dresses, style suitable for large sizes; also buying jobs of silk and woolen dresses. 20th floor, 8 East 27th.

DRESSES Wanted—Large jobber placing stock orders on medium to highest grade tricotine, poiret twill, canton crepe, crepe satin, velvet, serge, jersey dresses; submit samples. Bijou, 5 East 31st.

DRESSES Wanted—We will buy for spot cash any quantity tricotine, poiret twill, canton crepe, serge satin and guimpe dresses. 5 East 31st St., 7th floor.

DRESSES Wanted—Jobber placing orders; Poiret twills, tricotines, canton crepes; bring samples all week. Kayano, 38 West 33d.

DRESSES Wanted—Jobber placing large orders on better and popular-priced dresses in velvet, poiret twill and tricotine. 10 East 33d, 5th floor.

DRESSES Wanted—Will buy for cash, jobs, any quantity, silks and cloth. 153 West 27th, 3d floor. Chelsea 6434.

DRESSES Wanted—Quantity velour, silvertone, serge; snappy styles. 5th floor, 153 West 27th.

DRESSES Wanted—Jobber placing orders on tricotine and velours dresses, latest styles; call all week. 185 Madison Av., 5th floor.

DRESSES Wanted—Open for quantity tricotines and better class dresses, spot cash. Simon, 4th floor, 279 5th Av. Mad. Sq. 442.

DRESSES Wanted—Jobber looking for better tailor-made dresses. Call afternoon with samples. Irving Troy, 334 5th Av.

DRESSES Wanted — Tricotines and canton crepe, coats and suits; for cash. Weiss, 61 East 9th St. Stuyvesant 9271.

DRESSES Wanted — Jobber open silk and cloth; immediate delivery. Room 705, 43 West 27th.

DRESSES Wanted—Jobber open to buy 2,000 Bramley dresses and jersey blouses. 236 5th Av., 7th floor, Monday and Tuesday.

DRESSES Wanted—Jobber placing stock orders in all materials; call with samples. Universal, 15 West 30th.

DRESSES Wanted—Looking all week at lines of infants' cotton dresses; those who sell to jobbers only. Y 2141 Times Annex.

DRESSES Wanted—Open for jobs silk and cloth dresses; will pay cash. Telephone Watkins 7726.

DRESSES Wanted—Large jobber is looking at dresses of the better kind. Sample rooms, 29 West 32d St., 11th floor.

DRESSES Wanted—Poiret twill tricotine, duvetyn; better grade; newest models. 10 East 33d, 1st floor.

DRESSES—Contractor has job close out. 9 West 20th, 12th floor rear.

DRESSES Wanted—Roshanara velvets, poiret twill and tricotine. 22 West 27th, 9th floor.

DRESSES Wanted—Jobs, cash, better grade, for our retail store. Canal 1121.

DRESSES Wanted — Poiret twill, tricotine, velour; placing orders. Belgrade Dress Co., 333 7th Av.

DRESSES Wanted—Placing orders on new silk dresses. 6th floor, 22 West 26th.

DRESSES Wanted—Bromwell, in all materials 6th floor, 36 West 32d.

DUVETYNES Wanted—All colors. Rashkind & Soloff, 22 West 32d.

FLANNELS Wanted—Red, green, navy; immediate delivery; call between 9-11. Grace Darling Middy, 1,170 Broadway. Madison Square 3777.

FLANNELETTES Wanted—Quantity infants' kimonos, gowns, gertrudes; spot cash. C 30 Times.

FLANNEL Wanted—P. and W. XX. in red, green and navy. Telephone Stagg 123.

FURS Wanted—Black opossum and raccoon shawl collars, brown cooney sets; we are open for large quantity and will pay spot cash for the right merchandise. Rothstein-Nelson, 129 West 29th.

FURS Wanted—Open for large quantities of Australian opossum skins; price must be right. Stollerman-Donovan-Berkman, 1,140 Broadway.

FURS Wanted—Raccoon, Australian, beaverette shawl collars; quantity; cash. Ellis, 135 West 26th.

FURS Wanted—Beaver and squirrel collars for cash. 135 West 26th, 5th floor. Chelsea 0827.

FUR Wanted—Will buy for cash Beaver, Wolf, Squirrel collars. Premier Garment, 45 West 27th.

FURS Wanted—Will pay cash for Beaver, Squirrel and Nutria. 2d flor, 1,225 Broadway.

FURS Wanted — Raccoon, wolf, Australian opossum collars and skins; cash. S. & M. Silverstein, 12 West 27th.

FURS Wanted—Large quantity of taupe fox collars, also raccoon and opossum. Kaplow & Berman, 18 West 27th.

FURS Wanted—Fur collars, brown coney and beaverettes; our patterns; must be cheap; also kit coney coats. Novick, 45 West 27th.

FURS Wanted—Collars, Australian opossum, beaver, squirrel, wolf; quantity; cash after 10th. Joseph Lichtenthal, 20 West 30th.

FURS Wanted—Australian opossum, beaver and squirrel collars; must be cheap; cash. Gelfond, 141 West 28th.

FURS Wanted—Wolf, Australian opossum and squirrel collars. Louis Weinberg, 457 4th Av.

FURS Wanted—Collars, Australian opossum, nutria, beaver and squirrel; any shapes; will pay cash. Crown Cloak Co., 305 7th Av.

FURS Wanted—Wolf collars, large quantities of better grade. Stollerman-Donovan-Berkman, 1,140 Broadway.

FURS Wanted—10,000 Australian opossum skins; 200 beavers; spot cash. Horowitz & Horowitz, 276 7th Av.

FUR COLLARS Wanted—Beaver, squirrel and nutrias. Harry Gelfond Co., 158 West 27th.

FURS Wanted—Wolf; Australian and mole collars; any quantity, for cash. Royal Coat, 44 West 28th.

FUR COLLARS Wanted—Beaver, squirrel, Australian opossum and raccoon, for cash. Fitzroy 2606.

FURS Wanted—Open for large quantity of collars and sets in beaver, squirrel and wolf. Harry Greger, 25 West 31st.

FUR COATS, CHOKERS AND FOXES Wanted—Cash prices paid. Call at once. 473 6th Av., 1st floor.

FUR COLLARS wanted of all kinds. Aaron Levine, 158 West 29th.

FURS Wanted—Kit, coney coats, and others. 7th floor, 48 West 25th.

FURS Wanted—Round Australian opossum collars, quantity, cash. Karpas, 14 E. 27th.

FURS Wanted—Wolf and squirrel collars. Rubinstein & Dochter, 8 West 30th.

FUR COLLARS Wanted—Squirrel, fox, wolf, beaver. Schwarzbart Bros., 115 West 31st.

FUR Collars Wanted for cash, any pattern. Transatlantic Cloak Co., 44 West 28th St.

FURS Wanted—Beaver and squirrel collars. Zalud Brager, 11 West 32d.

FUR COLLARS Wanted—Beaver, squirrel and neutria. 115 West 27th, 3d floor.

HEATHER MIXTURE Wanted—Open for quantity of American 11098, color 1. Gramercy 4242.

JERSEY CLOTH AND CREPEKNIT Wanted—Will buy from mills only. C. M. Goldberg, 334 4th Av.

JERSEY Wanted—Silk trico for petticoats; quantity only. Call with samples, Stoff Petticoat, 38 West 32d.

MARVELLAS Wanted—Orlando, Gerona, Pollyanna, all shades. Longacre 4074.

MALINES and VEILINGS Wanted—Open to buy for cash perfect mill-ends, semi-tender. Phone Madison Square 7252. 118 East 28th St. Room 812.

MIGNONETTE AND TRICOLETTE Wanted—Open for large quantities at a price for cash. Holloway & Har, 135 West 27th. Watkins 5163.

MIXTURES Wanted—Stevens 1112, shade 2, 6 and 7. Knobel & Bloom, 229 West 36th.

NORMANDY Wanted—American and heavy weight velour, quantity. Carner and Herbst, 7 West 30th.

NORMANDY Wanted—American 453, all shades. Harry Gelfond Co., 158 West 27th.

PANVELAINE Wanted—Navy and black; also 4703 black. Madison Square 8274.

PERCALES and GINGHAMS Wanted—36 in., lights and darks. Ridenour Garment Co., South Bend, Ind.

PLUSH Wanted—All kinds. 7th floor, 48 West 25th.

PLUSH Wanted—Peco, any quantity; spot cash. Pennsylvania 1961.

PLUSHES Wanted—Peco. Madison Square 2708.

POIRETS Wanted—Cash, at price; American 09111 and similar. 319 5th Av., 1st floor. Madison Square 2193-2195.

POIRET TWILL Wanted—American 09111 or similar quality, navy, black, brown. Longacre 5310.

PONGEES Wanted—Wish to buy at once 100 pieces 12 momme ponges for cash. Fineman Bros., 539 Broadway.

PONGEES Wanted—Open to buy 500 pieces 12 momme for cash. Madison Square 2673.

PONGEE Wanted—12 momme; also Jap silk. Store, 32 East 28th. Madison Square 2029.

PONGEE Wanted—Will buy 12 momme for cash; must be cheap. Longacre 3453.

PRUNELLA Wanted—Open to buy quantities at low prices. Call with samples, Walter A. & Fred Ardery, Inc., 38 West 21st. Watkins 8133.

PRUNELLA Wanted—Open for quantity of Prunella skirtings; spot cash. Jacob Itzkowitz, 146 West 25th.

PRUNELLA Wanted—Stripes; can use large quantity. Silberstein Skirt, 3 East 28th.

RADIUMS Wanted—Large quantity 40 and 36-inch, heavy quality, flesh, at a price. Samek Bros., 13 East 22d.

SATEEN Wanted—Printed sateen or twill; open for large quantity; spot cash cheap. Rothstein-Nelson, 129 West 29th.

SATINS Wanted—Will buy cotton-backed satin for cash. Morris E. Hammer & Bro., 54 West 21st.

SATINS Wanted—Must be washable; black only; double warp; quantity at price. 130 Madison Av., 5th floor.

SERGES Wanted—Cash, 54289, 4061, 528, 104, VSL, CFS, DRW, others. Madison 5178.

SERGE Wanted—7301, 7120, Reed's tricotine, bolivia 0417, silk and woolen, linen. Weisman, Gramercy 2937.

SERGES Wanted—Pacific or Amoskeag, all colors; quantity no object; spot cash; original goods, must be cheap. V 461 Times.

SERGES Wanted—Whitman's 87, navy, 50c. net cash. Chelsea 6259.

SERGES Wanted—French; quantity. Dorf Bros. & Co., 153 West 27th.

SERGES Wanted—235, 0930, 0357 and others, cash. Madison Square 8079.

SERGES Wanted—French and storm, navy and colors; cash. Madison Square 1540.

SERGES Wanted—French; $1. Feigenbaum-Holtzman, 30 West 26th.

SHIRTINGS Wanted—Satin stripe jersey, satin stripe crepe and white jersey, at a price. 135 5th Av., 6th floor.

SILKS Wanted—Satin and printed satin de chene. Abraham Katz Co., 22 West 21st St.

SILKS Wanted—Fancy tub and satin de chine at a price. Stern-Miller, 22 West 32d.

SILVERTONES AND GOLDTONES Wanted—54 and 36 inches, all wool and cotton warp; any color; small or big lots; will pay cash. Madison Square 1312-1313.

SILVERTONES Wanted—Brown, all wool and cotton warp; also Stoney and Starkey thibets and cheviots, No. 640. Chelsea 7897.

SILVERTONE, Jersey, Wanted—In Reindeer, navy, taupe; spot cash. Weaver & Stiglitz, 491 6th Av.

SKIRTS Wanted—500 skirts for cash, popular priced goods; must be at the right price. Call between 9-12, J. Wechsler, care H. Nadler, 7 West 18th.

SKIRTINGS Wanted—Interested in striped prunellas; cheap for cash. G. Hellman & Co., 110 West 27th.

SKIRTINGS Wanted—Velours, American stripes, 20603; cash. GNC Skirt Mfg., 258 5th Av.

SUITS AND COATS Wanted—Jobber open for good, popular-priced merchandise, at right prices. 35 W. 31st, 10th floor.

SUITS—Closing out better make, plain and fur-trimmed; special values. Chas. S. Pearlstein, 110 West 25th.

SUITS Wanted—Tricotine, coats, trimmed with squirrel, wolf and beaver. Fitzroy 3133.

TRICOTINES Wanted—Poiret twills and other worsted for immediate and future delivery. Louis B. Lieberman, 40 West 27th.

TRICOTINES Wanted—DRN, RGB. Watkins 8134.

TRICOTINES Wanted—Black. Samuel Sherlip, 37 West 28th.

TRICOTINES and Velours Wanted—Cheap, large quantities. 40 West 27. 10th floor.

TWEED MIXTURES Wanted—Sterling Import Company's 1631 range, all colors. Holsten, Young & Co., 34 West 27th St.

VELVETEENS Wanted—36 inch twill back, blacks and colors. Store 29 East 31st. Madison Square 8644.

VELVETEEN Wanted—48 or 27 inch twill back, seconds; spot cash. Room 308, 100 West 21st.

VELVETEENS Wanted—200 lumps 29-inch straight back for cash. Max Schneck, 116 West 14th.

VELVETEEN Wanted — Worrell dye, twill back. M. A. Gunst, 15 East 32d St.

VELVETEENS Wanted—All widths and all colors. Joseph Gluck, 174 Madison Av.

VELVETEEN Wanted—Best quality, twill back; cash. Chelsea 236.

VELOURS Wanted—American 13518 or similar; all shades; will pay cash. Fit Best Cloak Co., 151 West 30th. Watkins 0668.

VELVET Wanted—Chiffon; also brocaded black; good quality. Harry Eidlinger, 20 West 27th.

VELVETS Wanted — Chiffon only; desire quantity black, at price. Kahn Dress, 36 West 32d.

VELVETS Wanted—Chiffon velvets. Harry Desmonde, 1,160 Broadway.

VELOURS Wanted—Open for quantity of checked, all colors. Biltwell Dress, 142 West 24th.

VELOURS Wanted—13516, American. Watkins 9123.

VELOUR Wanted—13516, 1192 in brown. Drusin, Watkins 3486.

VELOURS Wanted—American 13516, all shades. Aronow Mros. Watkins 4089.

VELOURS Wanted—Stoney, 2280, 13520 or similar, all colors. Watkins 6222.

VELOURS Wanted—13520, shade 329. Phone Chelsea 9955.

VELOURS, Velvets Wanted—10-ounce jersey. 3d floor, 244 5th Av.

VELOURS Wanted—13520 Normandy; cheap. Ohringer, 30 West 26th.

VELVETS Wanted—Chiffon; also plain and fancy duveteen. Crescent Dress Co., 122 West 26th St.

WOOL JERSEY Wanted—For cash; quantity no object. Ragovin, 114 West 26th.

WOOLENS Wanted—Cashmeres, about 3,000 yards, assorted cashmeres, plain finish; call with swatches. B. Schlesinger & Son, 45 East 8th.

WOOLENS Wanted—Desirable fabrics, pieces or cuts; spot cash. Room 908, 225 5th Av.

WRAPS and Blouse Coats Wanted—Jobber placing orders; call all week with samples. 1,372 Broadway.

Situations Wanted.

HAVE PLANT for making medium and high priced silk underwear; can also design, cut and finish complete. Box 373, Riteservice Advertising, 621 Broadway.

OFFERINGS TO BUYERS.

Fifteen cents per word each insertion.

APRONS—For immediate delivery; complete assortment for ladies' maids and nurses; also bungalows. Kursheedt Apron Co., 220 5th Av.

APRONS—Close out lots, the better kind, lock stitched, $2.40 up. Dean's, 45 East 17th St.

ARMY AND NAVY GOODS—Blue caps, blue cloth trousers, blue cloth coats, blue chambray shirts, blue denim middies, blue denim trousers; all goods new and perfect. J. J. Reynolds, 245 East 35th St.

ARMY BLANKETS, new, all wool, grey, 66x84, in large quantities; $2.10; 24-hour delivery. Fishman, 11 West 69th St. Columbus 9181.

BARONET SATINS—Plain and cire. Spring 5536.

BOLIVIAS—Cheap; American 0417, 21278, 21283, Steven's 6185, Saxonia 1046, Superba, all American Velours. Madison Square 1520-5191.

BOLIVIAS, VELOURS—0417, 0453, 16025, 16023, 16026, 13413, 21278, 13516, 18518, 13520, 13911, 112, Juilliard 110. Louis Leifer, 220 5th Av. Madison 9087.

BOLIVIAS, Serges, Lite, 0417, at $2.65, 21278, 7120, 7614, 13516, 0388, 09111. Gramercy 0440.

BOLIVIA-VELOURS—16025, 21278, 0453, 0417, 13413, 13518, 13520, Clarke-Dana's velvura. Chelsea 7689.

BOLIVIAS—Stewart's 456 and Florence's, also 110 and 112 broadcloth, brown; cheap. Chelsea 4814.

BOLIVIAS—Delands, 5,000 seconds; all shades, at right price. Longacre 2036.

BOLIVIAS—21278, all colors, $2.05, less 10%; 0417, $3.05; 0453, $2.85. Watkins 3265.

BOLIVIA—Raritan 1215, De Land 9100, Eisenberg & Friedman, Stuyvesant 7332.

BOLIVIAS—American 15091 brown, reindeer. Watkins 602.

BOLIVIA, American, 6025, 329, reindeer; will exchange for navy or black. Watkins 3430.

BOLIVIAS—American 21278, shade 373, 163. Henry Samson, 656 Broadway. Spring 2716.

BOYD 3400 chestnut, navy, graphite, 52½c net cash. Telephone Gramercy 5169.

BROADCLOTH—American 112, black, at a price. Pennsylvania 0703.

CANTONS—All qualities, also heavy crepe de chines; under market price. Schneider & Barewitz, Madison Square 7300.

CANTON CREPE—Job lot, close out. Phillips-Lippman Co., 33 East 29th.

CHENILLE BALLS, all shades; immediate delivery. Stuyvesant 8416.

CANTON CREPE—Will sacrifice 25 pieces black, navy my $2.50 heavy quality, $2.10; regular terms. Max Mautner, 303 5th Av. Longacre 6784.

COATS—Ladies', juniors' jobs on hand, latest creations, Bolivias, Normandies and suedines, plain and fur trimmed; manufacturing on premises. Charnay & Freed, 158 West 27th.

COATS—Silk-lined, Australian opossum collar, silk plush, at $15; 2,000 similar values on the rack for immediate delivery; best bargains in city. Ulin Bros., 34 East 12th St. Stuyvesant 3046.

COATS and Suits—Immediate delivery; Valdeynes, Panvelyene, Andrea, Superior; suits all materials. Brooks Co., 37 West 20th.

COATS—Children's intermediates, infants', for special sales, $3.75-$10; also jobs 5,000 on racks. Perfect Kiddies Coat House, 158 West 27th.

COATS — Sport, polo and all kinds fur-trimmed coats; also Branley jersey dresses; immediate delivery; low prices. Libowitz, 131 West 28th.

COATS—Special values in velour, sport coats, all lined, $6.75; other good values in all wool velour, $8.75 up; suits, $8.75 up. A. Jacobs, 30 West 32d.

COATS — Wonderful values in high-class plush coats, trimmed with beaver, skunk, squirrel, Australian opossum and mink collars. Chelsea Cloak Co., 153 West 15th St.

COATS—Plush cloth, fur trimmed and plain, on racks; chic, snappy models; real bargains. L. Schwartz & Sons, 129 West 29th.

COATS—Ladies', children's, closing out cheap. Weinstein Cloak Co., 110 West 27th. Watkins 8231.

COATS — Bolivia, velour, Normandie, plain and fur-trimmed; immediate delivery; popular priced. Samuel Strelser, 56 West 22d.

COATS of the better kind, fur-trimmed, to close out at a price. Fitwell Cloak Co., 34 West 32d.

COATS—3,000 girls' and juniors' in broadcloths, velours, &c., at sacrifice. 1,123 Broadway, Room 209.

COATS—2-14 years, to close out cheap; all materials. New York Girl Coat Co., 12 West 31st St.

COATS—Flappers, 10 to 16; all wool velour, polo, bolivia, at low prices; immediate delivery; also jobs. Cundo, 16 6th Av.

COATS—Velour, Ulua and Normandie coats, attractive styles, to close out at sacrifice price. Fit Best Cloak Co., 151 West 30th.

COATS—Children's, 3 to 14; immediate delivery. Zimmerman & Rothstein, 143 West 20th.

COATS—We are manufacturing plush coats for 25 years; what do you need? Hutner, 48 West 25th.

COATS—Now is the time to buy plush coats; buy where they all buy. Hutner, 48 West 25th.

COATS, SUITS, DRESSES — To close out, jobs only; big selection. Schwartz, 37 West 32d.

COATS—100 ladies' coats to close out, values up to $35; will make big sacrifice for cash. 185 6th Av., 2d floor.

COATS—Infants', children's, ladies, at cheap prices. Joseph Leff, 40 West 25th.

COATS—Instant; children's, ladies', to close out cheap. Edelson & Hand, 16 West 22d.

COATS—Big variety plush cloth, children's, misses'. 7th floor, 48 West 25th.

COATS—Closing out Bolivias, velours, assorted, cheap. Progress Cloak, 15 W. 24th.

COATS—Contractor has job, close out. 9 West 20th, 12th floor, rear.

COATS—Sacrifice wool, polo, 10-14, snappy styles, $4.75. 98 East Broadway.

COATS—Job 50 assorted garments sacrificed. 25 West 27th, Room 201.

COATS—Sample line of 75 coats to close out. Liljean Cloak and Suit Co., 118 West 22d St.

COATS—50; assorted materials and fur trimmings; sacrifice. Rubin, 52 West 21st.

COATINGS—All leading qualities for sale at sacrifice price. Madison Square 8562.

COTTON CREPE—Japanese; subject to prior sale, 3,000 pieces, quality 13, all colors, 24c F. O. B. New York; spot delivery from San Francisco. Neumann & Pohlmann, 122 East 25th St. 5925 Madison Square.

COTTON GOODS, Ginghams and Flannels—Of all descriptions. Menachen & Holzbauer, 31 Walker St.

CREPE DE CHINES, Crepe Meteors—65 colors; canton crepes, crepe satins, heavy crepes, charmeuse, wash satins, shirtings, radiums, messalines, duvetynes, poplins; export trade solicited. M. Marks Co., 354 4th Av. Madison Square 7300.

CREPE BACK SATINS—Black, famous $3.25 quality will close out at $2.35 regular. Max Mautner, 303 5th Av. Longacre 6784.

DRESSES, COATS, SUITS—Record breaking prices, big assortment, stylish serge and tricotine dresses, $5.75, $6.75, $9.75; fur-trimmed, silk-lined velour suits, $10.75; Bolivia silk-lined coats, $12.75; beautiful coats, $8.75; big values, $6.75; several jobs very cheap; never undersold. Emanuel, 43 West 27th.

DRESSES—"Leaders of the Industry," and when we say leaders we mean they are incomparable in price and style. Poiret twills, Roshonaras, Canton crepes, satin face Canton, &c., $12.75 to $32.75. Stimulate your dress department with our smart line. Crescent Dress, 122 West 26th.

DRESSES—Still in the lead with our wonderful price offerings of Bromley style 2-piece dress, $4.75; tricotine, all wool, $5.75; serges, all wool, at $3.75, and other incomparable values in silk and wool dresses; big stock on hand for delivery. Isaac Ipp, 118 West 22d.

DRESSES—10,000 latest styles, tricotines, serges, cantons, satins, velours, jerseys, two and one piece; Bromley's dianas, also guimpes, all materials; off the racks for immediate delivery; best values in popular-priced line. Call and be convinced. Pan American, 12 West 21st.

DRESSES—Job of beautiful assortment in serge, velveteen and tricotine dresses to close out, sacrifice price. Jacob Lashin & Bro., 151 West 30th.

DRESSES—500 canton crepes, tricotines, serges, close out at sacrifice price; also twill back velveteens on rack, $9.75. Jawitz, 130 West 32d.

DRESSES—Jersey, three styles, including Bramly, leading shades, at price; immediate delivery; will pay you to give us a call. Samuel Dorf, 13 East 30th St.

DRESSES—Closing out 1,000 newest tricotines, poiret twills and fine crepes from $6.75 to $15.75; values were $10.75 to $25. Sunny Maid Dress, 48-54 West 25th.

DRESSES—Botany, French serge, $4.75; all-wool tricotine, $5.75; stylish stouts, $7.75 up; wonderful values. Kalish & Co., 129 West 27th.

DRESSES—Biggest value ever shown; wool French serges, elaborately embroidered, $3.75; satins, $5; charmeuse, $5.75. Loeb-Nussbaum, 119 West 22d.

DRESSES—Tricotine and canton crepe dresses; close out at a sacrifice. Chickdee Dress, 35 West 31st St.

DRESSES—Wonderful value to close out; reasonable. Lndau Costume Co., 76 Madison Av.

DRESSES—2-piece jersey dresses, well made; immediate delivery. Harry Eidlinger, 20 West 27th.

DRESSES—Youthful, stouts, attractively priced; other unusual bargains. Deutsch, 23 West 32d.

DRESSES—Contractor sacrificing canton and charmeuse, for cash, new samples in tricotine. Nonpareil, 8 East 17th.

DRESSES—Contractor, job of 400 tricotine and poiret twill dresses for cash. 136 West 21st., 9th floor, rear.

DRESSES—Contractor has high class silk dresses, close out at price. 40 East 19th, 6th floor.

DRESSES—Poiret twill, tricotine, canton crepe; follow the crowd for big value. 7th floor, 48 West 25th.

DRESSES—Job Canton, crepe de chine, to be sold at sacrifice. Empire Waist, 149 West 27th.

DRESSES—Contractor has job of tricotine and velveteen to close out; sacrifice. Fuchsman, 23 University Place (corner 8th St.).

DRESSES—Wool jersey Bramley dresses, linen collars and cuffs, to close out. Greenberg, Weiner & Co., 31 West 27th.

DRESSES—Stouts! Stouts! Stouts! Satins and all wool serges, $7.75; unbeatable values. Esscnar Dress, 15 East 32d.

DRESS FORMS—Small sizes; 2,000 dress hangers and 2 dress trucks. Simon, 44 East 32d.

DRESSES—Contractor has dresses in all materials to close out at sacrifice. Jeanne Mfg., 49 West 27th.

DRESSES—1,800 on racks, assorted styles, all desirable materials; closing out at sacrifice. Kahn Dress, 36 West 32d.

DRESSES — Jersey, wonderful values, 1,000 dresses on rack, 2-piece and Diana. Henry Friedricks, 49-55 West 27th. Chelsea 4515.

DRESSES—Pure worsted jersey, 1 and 2 piece, price $5.50 and up; immediate delivery. Louis Baum, 159 West 15th.

DRESSES—Bromley style suit dresses, fine jersey, $5.75; prompt delivery. Potter & Schattman, 31 West 31st.

DRESSES—Branley jersey, also sport, polo and fur-trimmed coats; low prices; immediate delivery. Libowitz, 131 West 28th.

DRESSES—Branley, 2-piece Jersey, velour, &c., exceptional; $5 up. 5th Av. Dress, 244 5th av.

DRESSES—All wool tricotine dresses, embroidered, $5.75 up; also jobs. El Dress, 187 West 25th.

DRESSES—Canton crepes and taffetas, close out at a price. Well Made Skirt Co., 3 West 29th.

DRESSES—Job lots for sale; attractive price. Rosenberg, 167 West 19th St.

DRESSES, Skirts, Waists, Suits and Coats—Jobs on hand. 7th floor, 48 West 25th.

DRESSES—Job tricotines to be sold at a price. Empire Waist, 149 West 27th.

DRESSES—200 tricotine and serges to close out at sacrifice. Brill Dress, 118 West 27th.

DRESSES—Stouts, close out, cantons, crepes, satins. Wolf Stout Dress, 122 West 26th.

DRESSES for special sales at competition defying prices; made of wool jersey Bromwell 2-piece and Diana 1-piece styles; also other small lots of desirable cloth and silk dresses in stock for delivery. Landes, 31 West 26th.

DRESSES—We have a new selection of tricotine dresses at $6.75 and $8.75; velours, $5.75 and $6.75; they are the biggest value in the market; call at our showroom and you will convince yourself. Brill Dress, 118 West 27th.

DRESSES—Real bargains to retail at attractive prices, close out in jobs, excellent assortment, all materials, snappy styles; just what you need to make your next sale successful. Chauser, 137 West 27th.

DRESSES — Jerseys, 2-piece and straight models; also tricotines and silks on racks for immediate delivery at a price. Weingarten Bros. & Co., 145 West 30th.

DRESSES—Wool jersey, kid collar and cuffs, $5; all other popular jersey numbers on the racks for delivery today. Rubber Garment, 18 West 27th.

DRESSES—Sleeveless Jersey, fine worsted, $3.25, cut full, sizes to 44, all colors, for delivery today. Rubber Garment, 18 West 27th.

DUVETYNES—All shades; immediate delivery. Rockwell Silk Mills, 303 5th Av. Longacre 7985.

FLANNEL—Red and navy all-wool flannel, suitable for middies; immediate delivery. 4977 Spring, Extension 50.

FLANNELS—All wool, colored, to sell at a price. Call 2558 Canal

FURS—Will sacrifice for cash 4,000 or (parts) near seal skins, first grade, best Leipzig dye. Call Sportwear, Gramercy 2375.

FUR TRIMMINGS — American broadtail lambs, &c., for the dress and millinery trade, $4.75 per dozen yards. Chas. Breger, 147 West 29th. Watkins 8734.

FUR TRIMMINGS—Large quantity to close out; discontinued line. Lipper Mfg. Co., 19 West 38th St.

FURS—Large blue Australian opossum collars. Accurate Cloak Co., 15 West 18th.

GERONA—F. & H. 56 Malay, 154 Sphinx, Veldyne, Malay and navy. Watkins 3430.

GINGHAMS, chambray, percales, flannels, eiderdown, robe cloth. Victor Goldman, 46 Walker St.

GLOVES—Men's jersey knit, gray, $2.50 dozen. Reynolds, 245 East 35th.

HABUTAIS—3½ momme Kawamata; spot. Worth 58C.

HEATHERS—Stevens 16183, two reindeers, two green; below market price. Longacre 2035.

HOSIERY—Small lot, full fashioned, ladies' and men's silk. 302 Broadway, Room 810. Worth 6480.

HOSIERY—1,000 dozen men's silk and wool heather half-hose, $4.25 dozen. Simon-Kahn, 911 Broadway.

JERSEYS—Also velveteens, imported, domestic; far below market. First National Woolen. Longacre 6610.

JERSEY CLOTH—Worsted, dress weight, all colors. Chelsea 8171.

JERSEY Worsted, 8 ounce; immediate delivery. Louis Baum, 159 West 15th.

JERSEY—8 oz., all desirable colors; spot delivery. 99 Madison Av., 15th floor.

MOUSSYNE—Navy, black, brown; 6 pieces. Fitzroy 2450.

NECKWEAR—Men's high grade, close out, $2.50 dozen. 132 West 31st St., Parisian. Chelsea 0365.

PANTS—800 dozen boys' knickerbockers, blue serge, sizes 8 to 16, at $6.75 dozen. Washington Mills, Inc., 593 Broadway.

PANVELAINES, Poiret twill, serges, velours, moussoines and mocatex, bolivias, veldines. Weisman, Gramercy 2937.

PANVELAINE, Pollyanna, Moussyne, Marvella, Evora—Black and colors. Louis Leifer, 220 5th Av. Madison 9087.

PANVELAINE, Veldynes, Moussynes, Read's Bolivias; all shades, at price. Fitzroy 4416.

PANVELAINE—Black, 3 pieces. Herman, 484 6th Av.

PANVELAINE Wanted — Black only, at a price. Madison Square 6670.

PLUSH—Zibeline, Sidney Blumenthal, E. 1110, all colors, less than market price. Watkins 7031.

PONGEES—12 momme first quality fukui, subject to prior sale, 190 pieces; immediate shipment from San Francisco, 70c, F. O. B. New York; net 10 days; documents against acceptance. Neumann & Pohlmann, 122 East 25th St. 5925 Madison Square.

PONGEES, Habutais—All weights; immediate delivery. Stuy. 6859, French-American Import Co.

POIRET TWILLS—Several qualities in navy, black, brown and tan. Henry Samson, 656 Broadway. Spring 5372.

POIRET TRICOTINE—09111, 09118, 0451, black, navy, brown. Louis Leifer, 220 5th Av. Madison 9087.

POIRET TWILL — American 09110, navy. Madison Square 9823.

RADIUMS — Good quality, all Forstmann-Huffmann colors; close out reasonable. Longacre 7985.

SERGES, storm, French and mannish; also black and brown; also tricotines, poiret twills, velours, bolivias and a large variety of fancy skirtings in stripes and plaids. Henry Samson, 656 Broadway. Spring 5372-2716.

SERGES — CSG, RWS, SBGL, VSL, FSG, MFL, WFX, 7614, 7120, 7512, 8850; also plaids. Finkelstein & Sons, Spring 6311-6312.

SERGES—7301, 7601, 7614, 7120, 8850, black and navy. Israel Cummings, 35 West 25th St. Chelsea 4910.

SERGES—8850, 7301, 7614, 7312, 7120, also poiret and tricotines. Warren Woolen, 41 West 25th St.

SERGE—519 navy, 54296 navy. Madison Square 9823.

SERGES—11433, 4061, 7512, "VFL" 54296, 7002, 7614, 7120, 7312. Madison 5178.

SERGES—Whitman's; 87 French serge, green. Watkins 3990.

SERGES—White cotton, at very low price. P. S., 40 Times.

SHIRTS—650 dozen silk shirts, all newest materials, with patented reversible cuff; lowest prices; immediate delivery. Unexcelled Shirt Co., 63 Madison Av. Madison Square 2909.

SILKS—Peau de cygne, assorted colors. Spring 5537.

SKIRTS—Exceptional offering of high-class novelties, $3.75 up. GNC Skirt Mfg. Co., 258 5th Av.

SUITS—Samples, 25 high-class individual styles, fur trimmed, all silk; 10 sample coats, close out reasonable. Milner & Greenstein, 154 East 23d.

SUITS—200 better grade to close out at a price; squirrel, wolf, beaver, mole and beaverette trimming. B. Hirschhorn Co., 39 West 29th.

SUITS, COATS—High grade, better materials, plain and trimmed with mole, squirrel, beaver, wolf; reduced prices. A. H. Gittelson, 39 West 29th.

SUITS and Coats—Closing out all suits; duvet de laine, tricotines, tweeds, velours; also new three-piece suits. Brooks Co., 37 West 20th.

SUITS—Jobs, velours and tricotines, plain and fur-trimmed; sacrifice. Gelfond, 141 West 28th.

SUITS—Closing out stock of nutria, squirrel, mole and opossum-trimmed suits. Cohen-Edelman, 1,225 Broadway.

SUITS-COATS—Stouts, close out high-class styles and quality. Wolf-Latner, 122 West 26th.

SUITS—High grade suits, beaver, squirrel and nutria trimmed; to close out at a price. Tuck & Lieberthal, 152 West 34th.

SUITS and COATS—Samples; close out fur trimmed, $25-$50. Kaplowitz & Bernstein, 5 West 14th.

SUITS—Jersey, 3-piece, $6.75; other Jersey suits, $5.75 and up; for delivery today. Rubber Garment, 18 West 27th.

SUITS — High-grade, to close out at low prices. J. Stoll, 12 West 27th.

SUITS and Coats—To close out. Aaron Levine, 158 West 29th.

SUITS—Contractor closing out 150 suits at sacrifice. Jacob Glickan, 24 East 22d.

SWEATERS—Worsted jersey Tuxedo sweaters, with white slynx shawls and pockets, $30 per dozen. Jacob Rosenberg, 10 Waverly Place. Spring 8020.

SWEATERS—All worsted jerseys, Slynx and Krimmer trimmed; Bramley's leather and Slynx trimmed; price $2 and up. Louis Baum, 159 West 15th St.

SWEATERS—500 dozen sample sweaters to close out, $9 dozen. Washington Mills, Inc., 593 Broadway.

TOWELS—Turkish and huck towels to close out below mills' prices. Washington Mills, Inc., 593 Broadway.

TRICOLETTES AND PEBBLE KNIT TRICO—Fine qualities; plain and fancies; low prices. C. M. Goldberg, 334 4th Av. 8470 Madison Square.

TRICOLETTES—Plain and fancy weaves, 60c up. DeForest Co., 117 East 34th.

TRICOTINES, poirets, twillcords, close out cheap; navy, black, brown; Andrew's, Reed's, Garfield's, others, $1.90 up; also Botany, Yalama. Madison Square 1520-5191.

TRICOTINES—All wool, 54 inches, $1.75 up; also American 0388 and many other qualities in navy, black and brown. Henry Samson, 656 Broadway. Spring 2716.

TRICOTINES—All wool, 54-inch, $1.50, $1.90, $2.25; also poiret twill, cheap. Atlas Textile, 27 West 27th.

TRICOTINE—U. S. 913, American 0388, 6397; few pieces navy. Watkins 3647.

TRICOTINE, Velours, Bolivias; low prices. King Textile, 24 East 21st. Stuyvesant 8458.

TROUSERS—Blue cloth, cheap; 8,000. Reynolds, 245 East 35th St.

TWEEDS—Plain and fancy, light and heavy weights. 141 West 28th, 12th floor.

UNDERWEAR—200 dozen misses' flannelette gowns, $4.25 dozen. Simon-Kahn, 911 Broadway.

VELOURS—13520, 13518, 13516, less 5%. Watkins 3265.

VELOURS—Heavyweights, black, K 544 Stevens 6094; below market price. Tel. Madison Square 3833.

VELOURS—Dobson 592, Dera 50494, all colors, Stevens Oxford; cheap. Pennsylvania 2535.

VELOURS—For dresses; all wool, $1.15-$1.35; also 13516, 13518, 13520. Israel Cummings, 35 West 25th. Chelsea 4910.

VELOURS—9105, 13911; reindeer, brown, sorento. Watkins 3647.

VELDYNE—F. & H., black and navy; reasonable. Madison Square 9364.

VELOURS—Black, navy, brown and taupe, Bolivia, American. Longacre 4770.

VELOURS—13518, 13520, 16021, others; also Bolivias. Warren Woolen, 41 West 25th.

VELOURS for dresses and coats, all colors, very cheap. Atlas Textile, 27 West 27th.

VELVETEENS — Cromptons 2,000 27-inch, twill back; guaranteed firsts; below market price. Schneider & Barewitz, Madison Square 7300.

VELVETEENS — Close out, 29-inch Lawrence 8084, all shades; firm retiring. Kempner, 254 4th Av., Dommerich Building.

VELVETEENS — Twilled back, all widths. Kraus, Schwarcz, 160 5th Av. Chelsea 1027.

VELVETS—Chiffon, black, brown and navy; immediate delivery in Cheneys and Stirns. I. Metter, 77 Madison Av.

VOILE—Domestic white and colors, pink, light blue, copen, tan; georgettes; all colors, 4-thread. Miller, 15 West 27th St.

WOOLENS—Will exchange browns, American 0388 for navies or similar quality. Hartstein Co., 5 West 31st.

YALAMA—Botany, navy, black, brown; American Yalama and velours. Madison Square 1520-5191.

YALAMA—All shades of yalama. Telephone 4870 Watkins.

YALAMA, brown and black, $2.10 net cash. Watkins 3430.

YALAMAS—Botany, shade 890, 899, 900, 616. Watkins 60[illegible].

YALAMA—Botany, black, brown, navy, to close out cheap. Phone Watkins 0438.

Contracts Offered.

CONTRACTORS on better coats; quantity orders given. Call with samples, Harry Greger, 25 West 31st St.

CONTRACTORS on silk petticoats. Fourth Av. Silk, 43 East 27th.

Help Wanted.

RESIDENT BUYERS, NOTE—We manufacture dresses, velvet, tricotine, jersey, canton crepe; exceptional; $4.75 to $7.75; your advantage to connect with us; commission; strictly confidential. D. F., 328 Times.

RESIDENT BUYER for city and out of town fur line of infants' wear; commission basis. L. T., 330 Times.

SALESMAN — European manufacturer of beaded robes, waists, embroidery, wishes to engage a representative, experienced road man, for all large towns exclusive of New York City, to take import orders; must have large following for department stores lace and trimming departments; commission, drawing account. Address W 326 Times.

SALESMAN, with established trade in Middle West, South or East, to handle manufacturer's line of medium priced OVERNIGHT CASES, vanity and leather novelties, as a side line; commission. S 658 Times Downtown.

SALESMAN for toilet goods and art needlework departments, small retailers, gift shops; beautiful new line powder puff bags; side line, good commission; state experience, age, territory covered, telephone. W 356 Times.

SALESMEN, experienced on fancy leather goods, to sell an exclusive line of ladies' belts; to cover an established trade in city and vicinity; good opportunity for right man; commission basis. W 315 Times.

SALESMEN—Known brassiere concern desires a few men; elegant side line; state territory; commission. Y 2151 Times Annex.

SALESMAN — Artificial decorative flower salesman, experienced, with following; salary, commission. E 183 Times.

Situations Wanted.

SALES RIGHTS of exclusive article wanted; experienced concern; commission. W 308 Times.

Wholesale Only
Remarkable Copies of Imported Models in
RADIUM SILK LACE DINNER & PARTY DRESSES
TO RETAIL AT $18.75
Colors are Black, Navy & Brown On the Racks for Immediate Delivery
A. Gevirtz, Pres.
FAIR WAIST & DRESS CO. INC.
1372-78 Broadway, New York
Corner 37th Street

Manufacturers Only
Jobbers or middlemen will not be considered
A. I. NAMM & SON
BROOKLYN. N. Y.
Are open to buy Enormous Quantities of Newest Dresses, Suits and Coats for Cash
Dependable merchandise only will be considered, and this appeal is made only to makers who are willing to make extreme sacrifices to clear their racks of present stocks, thereby to be in a position to carry on further activities.
No lot too large providing the merchandise is right and the price low enough
For consideration phone Apparel Merchandise Office, Main 6600.

Wholesale Only
COME TO-DAY
To insure prompt shipments
WOOL JERSEY DRESSES
Bromwell 2-Piece Styles at Lowest Prices
CANTON CREPE DRESSES $15.00
Wonderful styles to retail below
Also other remarkable bargains for quick turnovers.
TIP TOP DRESS CO.
35 W. 32D ST.

7th Ave. Loft
or Part for Rent
With 1000 Daily Buyers
This is a lifetime opportunity to locate in the most prominent section on 7th Ave., where a steady stream of buyers visit daily. Exceptional light loft, 30 windows, with office and showroom fixtures, including machinery suitable for cloaks, suits, dresses, waists, furs, etc. Attractive rental. Lease expires 1927.
S. A., 329 TIMES.

WILL BUY FOR CASH
500 Squirrel Trimmed Coats
500 Assorted Better Coats
For Immediate Delivery.
Our buyers looking from 9 to 11 A. M. Monday.
Fred R. Schwartz & Co.
42 West 33rd St.

We Will Finance You on
Outstanding Accounts
Merchandise in Warehouse
Notes and Acceptances
The Finance Trust
26 Exchange Pl. Bowling Green 4070

AUCTIONS.

To be sold at public auction without reserve by order of Executors:

The Stamp Collection of the late Mr. Franz Herrmann

PART III.

at the Collectors Club, 120 West 49th St., Monday, Oct. 10th; Tuesday, Oct. 11th; Thursday, Oct. 13th, at 8:00 P. M.

WALTER P. SCOTT, Auctioneer.

The stamps are on exhibition at the office of J. C. Morgenthau & Co., 87 Nassau St., New York City.

FINANCING
of manufacturers and jobbers by advances on accounts and on merchandise.
WORMSER & CO.
95 Fifth Ave. Phone Stuy. 3360

Business Opportunities (bank and business references required), page 14.

Hydro-Electric Bonds

Bonds of this type issued by well located, long established and successful companies are generally regarded as among the most attractive investments of today. We shall be pleased to submit for your consideration a number of carefully selected issues yielding at present prices from

6% to 7%

Write for Circular No. 1360
"Water Power"

Spencer Trask & Co.
25 Broad Street, New York
ALBANY BOSTON CHICAGO
Members New York Stock Exchange
Members Chicago Stock Exchange

THE NATIONAL CITY COMPANY
NATIONAL CITY BANK BUILDING
NEW YORK

Federal Land Bank
5% Bonds

Due May 1, 1941.
Optional May 1, 1931.

Exempt from Federal, State, Municipal and local taxation.

Price 100 and Interest Yielding 5%

Circular on request for AG-425

The National City Company
Main Office: National City Bank Building
Uptown Office: 42nd St. & Madison Ave

Our October List

of investment suggestions contains 150 issues of high-grade bonds carefully selected to meet the individual requirements of conservative investors and institutions

Yielding 4.55% to over 8.00%

Ask for Circular A-11

Harris, Forbes & Co
Pine St., Cor. William
NEW YORK

NEW ISSUE

Exempt from Federal Income Tax

City of
NORFOLK, VA.
5½% Coupon Bonds

Due October 1, 1951

Principal and interest payable in New York City

Price 102.99 and interest yielding 5.30%

Circular describing this issue and our complete list of Municipal Bonds will be sent to investors on request.

Estabrook & Co.
24 Broad St., New York
15 State St., Boston
Hartford
Providence
New Bedford
Springfield

Province of
Saskatchewan
6% Bonds

Due July 1st, 1938

Principal and interest payable in New York

Saskatchewan is best known as a grain growing province, having the greatest production of wheat and oats of any province in Canada.

To Yield 6.25%

Write for Circular T-1010

Wood, Gundy & Co.
Incorporated
14 Wall Street, New York
Toronto
London, Eng.
Montreal
Winnipeg

FINANCIAL MARKETS

Price Advances in Basic Commodities—Demand for Bonds Continues Active.

Noteworthy among the events of last week was a definite forward movement in three basic commodities, namely, iron and steel, copper and petroleum. It has been many a day since such an array has been presented in the financial news. Much has been said of business recovery in prospect. The events which might lead to this have been recounted on many occasions, but there has always been an element of doubt as to whether the signs, as they developed, really warranted such a degree of optimism as has sometimes been created. Following a period of depression such as that which has been upon the country, there is always a danger that when confidence has been slightly built up it will overreach itself by attributing too great a degree of importance to such favorable factors as come to light and ignore the unfavorable elements in the situation.

There is just such an element of danger in weighing the import of the price advances in the commodities mentioned. If the higher quotations which have been named are a reflection of increased demand, then the situation presents a highly favorable front. But even then, there is no foundation for unrestrained optimism, for it must be remembered that business is standing simply on the threshold of recovery, and that there is much to be undertaken and accomplished before there can be realization of orders in large volume. It tends to make for confidence if purchases on the part of consumers are expanding, but it is altogether too early to conclude that the betterment will be permanent and that such activity as prevails will result in substantial profits.

In the case of the copper industry, increased demand would ultimately lead to an expansion of operations in the mining districts, but only after surplus stocks of copper had been cut very much below their present level. It has been the experience of the past that flurries of buying in copper have not always been sustained, and perhaps the present one may be of that type. Still, copper has been in the doldrums so long that any change for the better is seized upon as an index of further benefits to come.

The iron and steel industry is oftentimes looked upon as a barometer of business conditions, so that an advance in prices in this quarter may hold greater significance than attaches either to the upturn in petroleum, or the advance in copper quotations. Thus far, price advances have been limited to a few products. There is an urgent demand for sheets, and within a short time the quotation has risen some $10 a ton. On the whole, however, the iron and steel industry is not operating at better than 35 to 40 per cent. of capacity, and naturally overhead is a tremendous item in costs. The price upturn in steel, however, is not the only factor indicating progress toward normal. There is the item of pig iron production, which, during the last two months, has shown an increase. Undoubtedly there is a heavy latent demand for steel products, notably from the railroads, and if this becomes assertive, then something in the nature of big operations may be undertaken by the steel mills.

The forward movement in prices for crude petroleum throughout the producing areas of the country does not afford such a clear cut basis for conclusion as to future business as in the case of steel and copper. Three price advances have been made within a period of two weeks, and to a large extent this has improved inventory valuations, but at the same time it is doubtful whether increase in demand lies at the root of the situation, or whether the marking up of oil is undertaken with the idea that a shortage in petroleum products may develop several months hence.

Still, the fact remains that three basic commodities have apparently turned after a long period of declining prices. Similar changes are taking place elsewhere, and in the aggregate the complexion of events in this country is taking on a healthier hue.

In the bond market, the outstanding feature has been the recovery in Liberty issues. All of them during last week touched new high records for the year, with the exception of the Victory notes and the Liberty 3½s. The degree of recovery from the low prices of the year has increased the market value of Liberty bonds by about $1,200,000,000. Such a rise was in accord with the easier money conditions which prevail and which will probably continue for some time to come. Since the middle of the year the higher class bonds have been steadily offsetting, by price advance, the lowering in money rates. Recently the low-priced bonds have been joining in the upward swing. Not only has the demand for bonds been apparent in the old-line issues, but there has been an amazing power of absorption for new securities bearing attractive yields. Two foreign issues were floated last week, and the books were closed after being open for only a short time. It is not at all unlikely that the rapidly improving financial situation in all parts of the country will create a situation where it will be possible to make some extensive loans abroad. This would be altogether desirable, since the tendency would be to correct the trade situation and make for freer purchases of goods and materials on this side.

Foreign exchanges have in recent days been recovering; sterling, for instance, has shown a buoyancy that during last week advanced the rate some 8 cents. Other exchanges have followed. Probably the upturn represents in part a slackening of grain and cotton bills, but underlying the entire situation are the German operations, of which the world at large gains only little knowledge. Whether Germany will be able to pay the next reparations instalment in gold is a matter of grave doubt. The financial situation within Germany and Austria is tense, as is indicated by the tremendous increase in note circulation on the part of the Reichsbank last week. Central Europe is distinctly a puzzle. Ultimately the situation may work itself out, but it is critical now.

NEW YORK STOCK EXCHANGE

WEEK ENDED OCT. 8, 1921

	Last Week.	Year to Date.
Total sales	2,877,719	128,754,378
Same period a year ago.	4,316,454	170,116,931½

	Last Week. High.	Last Week. Low.	Year to Date. High.	Year to Date. Low.
Average price 50 stocks.	65.75	63.76	78.13	58.35
Same period a year ago.	84.03	81.27	94.07	75.45

—1921— High.	—1921— Low.	Sales.	Stock and Dividend Rate.	High.	Low.	Last.	Net Ch'ge.
50¾	26½	2,900	ADAMS EXP	50¾	48	49	— 1
52	35	100	Adv Rum pf (3)	36⅛	36⅛	36⅛	— 1⅜
39½	17	4,700	Ajax Rubber	24⅜	21⅝	22⅞	— 1⅛
1½	½	1,200	Alaska Gold M	⅝	½	⅝	+ ⅛
1¾	¾	8,200	Alaska Juneau	⅞	¾	⅞	..
105⅝	100	20	All Am Cables (7)	101	101	101	..
55½	34	5,200	Allied C & D (4)	46⅞	45	45⅝	— ⅛
93⅞	83	1,100	Do pf (7)	89⅞	89	89	— ⅞
39¼	28¼	5,500	Allis-Chalm (4)	34¼	33⅜	34	+ ¼
65½	26½	1,600	Am Agr Chem	35⅝	34½	35	— ½
84	51	400	Do pf	63	61¼	61⅝	— 1⅜
54	46½	100	Am Bank N (4)	51	51	51	..
48½	43½	100	Do pf (3)	47¾	47¾	47¾	+ ¾
51	25¾	2,400	Am Beet Sugar	27½	26⅝	27	— ½
65½	29⅛	1,000	Am Bosch Mag	37	34	35	— 3½
92⅞	83½	100	Am B S & F pf (7)	88½	88½	88½	+ ½
32¾	23¼	2,400	Am Can	27⅞	27⅛	27¼	— ½
88	76¾	300	Do pf (7)	82	81¼	82	+ 2¼
133	115¼	800	Am C & Fdy (12)	129	128⅛	128½	— ½
114	108	450	Do pf (7)	110	110	110	+ 2
20	7	700	Am Chicle	8½	7	8	— 1
23½	15⅞	600	Am Cot Oil	19½	18½	18½	— ½
67	35½	1,160	Do pf	44¾	43⅛	43⅛	— 1⅜
8¾	4¼	1,900	Am Drug Syn	5½	4⅞	4¾	— ⅛
135	113	1,900	Ab Exp (8)	127	125	125	+ 1½
13⅜	8	200	Am Hide & L	10⅛	10⅛	10⅛	— ⅝
57¾	40½	900	Do pf	51	49	51	..
61	42	1,100	Am Ice (6)	61	60	60	— ½
65⅛	57	200	Do pf (6)	65⅛	65	65	..
53⅜	21¼	16,700	Am Internat	34⅛	32	33½	— ¾
11⅜	7⅞	4,100	Am La F F E (1)	8⅞	8	8¼	— ¾
62½	17¼	700	Am Linseed	23	22¼	22¼	— ¾
93	39⅞	200	Do pf (7)	48½	37½	47½	— ¼
93½	73½	3,300	Am Loco (6)	91	88⅞	89½	— ½
75⅛	66¾	300	Am Radiator (4)	70	70	70	+ 2
10	3½	5,900	Am Safety Razor	4¾	4¼	4¼	— ⅜
14	4¾	1,200	Am Ship & Com	6⅜	5⅝	5⅝	— ¾
44¾	29⅝	7,400	Am Sm & Ref	39⅞	37⅝	38	— 1⅜
83	63¼	900	Do pf (7)	78¼	75½	75½	+ 2½
72½	63	200	Am Sm S pf A (6)	72½	70	72½	+ 6½
112½	95	200	Am Snuff (12)	110	110	110	+ 5
84⅞	77	500	Do pf, new (6)	82	82	82	+ 4
31¾	18	3,000	Am Stl Fdys (3)	25	24⅜	24½	— ½
96	53¼	67,600	Am Sug Ref	59⅜	53¼	55¾	— 4¼
107¼	73⅛	5,900	Do pf (7)	85	73⅛	75	—10½
88	34¾	40,800	Am Sum Tob	41⅜	34¾	36⅝	— 4⅝
91	70¼	100	Do pf (7)	70½	70½	70½	— 4½
54	48	45	Am Tel & C (5)	47	47	47	..
108½	95¾	7,800	Am Tel & Tel (9)	108	107⅝	108	..
129¾	111½	3,500	Am Tob (12)	125⅞	122⅝	123⅞	— ¾
127¾	110	2,300	Do Class B (12)	123½	121	122¾	+ ¾
94	86	600	Do pf (6)	91½	91	91½	+ ½
6	4	800	Am W W & Elec	6	5½	6	+ ⅛
15¾	8½	700	Do partic pf	15¾	13	15¾	+ 2
61½	48	1,000	Do pf (7)	61½	57	61½	+ 6¾
96¼	90½	200	Am W'sale pf (7)	92	92	92	— 2¾
82¼	57	16,000	Am Woolen (7)	76⅝	74	75	— ½
98	93	100	Am Woolen pf (7)	96¼	96¼	96¼	— ½
10⅝	6¾	700	Am Zinc, L & S	10½	9⅞	9⅞	— 1⅜
33	22⅞	100	Do pf	30	30	30	— 1
43½	31¾	26,100	Anaconda Cop	41½	40¼	40⅞	— ⅜
3½	1	1,000	Assets Realiz'n	1¼	1¼	1¼	..
35½	24	2,900	Assoc D G (4)	33⅞	31⅝	32	+ ¼
68½	55¾	400	Do 1st pf (6)	68½	67½	68½	+ 3½
63¾	45	200	Do 2d pf (7)	57	56	57	+ 2¼
107½	91	100	Assoc Oil (6)	93	93	93	+ 1
87¼	76¼	5,300	A T & S F (6)	87	86⅛	86⅝	— ⅛
81¼	75½	600	Do pf (5)	81¼	81	81	..
7½	2	100	Atlanta, B & A	2⅝	2⅜	2⅜	..
89¼	77	400	Atl Coast L (7)	86	84¼	86	— 2
9	1¾	3,300	Atl Fruit	2⅛	1⅞	1⅞	+ ⅛
76	18	16,100	Atl, G & W I	28⅜	26	27¾	— ¾
44½	15¾	1,000	Do pf	22	20¼	22	— ⅞
23¾	10	7,000	Atl Pet (2½)	18⅜	16	18⅜	+ 1⅞
110½	103⅜	120	Atl Ref pf (7)	106	106	106	— ¾
20	14	200	Atlas Tack	14½	14	14½	— ½
4⅞	2½	400	Auto Sales	2⅝	2½	2½	..
94¼	62¼	64,800	BALD LOCO (7)	88⅝	85⅛	87	— ⅞
102¼	95	200	Do pf (7)	97½	97	97	+ 1
42⅝	30⅝	6,900	Balt & Ohio	39¼	38	38¼	..
54	47	400	Do pf (4)	52	51¾	51⅞	+ ⅛
35	14¾	1,500	Barnsdall, B	22	19¾	22	+ 3
1	½	1,100	Batopilas Min	¾	⅝	¾	+ ¼
62½	39½	300	Beth Steel (5)	54	53	53	+ ⅝
65	41½	19,100	Do B (5)	56⅜	53⅝	55¾	— ½
107½	93¾	230	Do pf (8)	98½	98¼	98½	+ ½
6	3	500	Booth Fisheries	3⅞	3⅜	3⅞	+ ⅝
95	88	55	Bklyn Ed Elec (8)	94	94	94	..
14⅞	6¾	2,500	Bklyn Rap Tran	8⅛	7⅛	8⅛	+ ¼
10	3½	950	Do cfs of dep	4⅞	4½	4⅝	+ ⅛
72½	51	700	Bklyn Union Gas	68¼	66⅜	67½	+ 1
5¼	2½	100	Bruns T & Ry Sec	3⅛	3⅛	3⅛	+ ⅛
112	81¼	4,200	Burns Bros (10)	108	104½	105	+ 2½
6	3¾	1,000	Butte Cop & Zinc	4⅝	4¼	4½	— ⅛
15¾	10¼	700	Butte & Sup	14⅝	13⅝	14	— 1
28	14½	100	Butterick Co	25½	25½	25½	+ ¾
19⅜	7¾	7,300	CADDO C O & R	12¾	11	12⅝	+ 1⅝
67⅞	53⅜	1,800	Cal Pack (6)	66¾	65	65¼	— 1¾
49⅝	25	7,200	Cal Pet	40½	37½	40½	+ 1¼
79	68½	500	Do pf (7)	76	75	76	+ 2¼
7½	2¾	3,400	Callahan Zinc L	4½	4⅛	4⅛	— ⅜
53	41½	200	Cal & Ariz (2)	51¾	50¼	51¾	+ 3⅜
119¼	101	4,600	Can Pac (10)	114⅝	112⅞	112½	— ⅛
10¼	4	100	Case (J I) Plow	4	4	4	— ½
43¼	22⅛	3,700	Central Leather	29¼	27½	28	— 1¼
96	57⅛	600	Do pf	65	63	63	— 2¾
32½	23	6,000	Cerro de P Cop	30⅜	28¾	30¼	+ ¼
86	38¼	22,600	Chandler M (6)	43	38¼	40	— 3¼
65¼	46	1,900	Ches & Ohio	56¼	54⅝	55⅜	— 1⅛
8¾	6	100	Chi & Alton	6¾	6¾	6¾	— ¾
6¾	⅛	700	Chi & E I Eq Tr r	2½	2¼	2¼	+ ¼
9½	6⅝	800	Chi Gt West	7½	7¼	7½	+ ¼
20⅞	14	1,100	Do pf	17	16⅝	16⅝	— ⅝
31	22	2,700	Chi, M & St Paul	26¼	25½	25¾	— ¼
46½	32	9,900	Do pf	40⅞	39¼	39¾	— ⅝
71	60⅛	3,000	Chi & N W (5)	70¼	69	69½	— ½
110	95	2,550	Do pf (7)	103	100	102	— ½
70¼	47	200	Chi Pneu Tool (4)	53	53	53	..
35	22⅝	34,900	Chi, R I & Pac	34⅞	32¾	33¼	— ¾
80	68¾	500	Do pf (7)	80	79½	79½	— ⅜
68⅛	56½	600	Do pf (6)	68⅛	67¾	67⅞	+ ⅛
12¾	9	11,700	Chile Copper	12¾	11⅝	11⅞	— ½
27¼	19½	9,000	Chino Cop	26½	25⅜	25⅞	— ⅛
62	60½	67	Clev & Pitts (7)	62	62	62	..
62½	36¼	300	Cluett-Peabody	40	39	39	+ 3⅛
37⅝	19	4,200	Coca-Cola	36	34⅝	34⅞	— 1
32¾	22	400	Col Fuel & Iron	25	24½	24½	..
39¼	27¼	1,000	Colorado South	37½	36½	36½	— ½
53⅛	49	100	Do 1st pf (4)	52⅛	52⅛	52⅛	— 1
63	52	9,900	Col Gas & E (6)	61½	59¾	61¼	+ 1¼
12¾	2⅜	50,600	Col Graphophone	5¼	3⅜	3¾	— ⅞
62¼	9¼	4,700	Do pf	19	10¾	11½	— 6¾
42¼	28¾	900	Comput Tab R (4)	38	36	37⅛	+ 2
12	½	1,700	Con Distrib	1	⅞	⅞	..
61	21¼	400	Con Cigar	27½	25	26	— 2½
80	65	65	Do pf (7)	70	70	70	+ 2
91⅜	77½	5,600	Con Gas (7)	91	89¾	90½	+ 1¼
21⅞	12¾	8,000	Con Textile	18	16½	18	+ ¾
66	34⅝	1,100	Cont Can	48	45	48	+ 4
5	½	4,900	Cont Candy	⅝	½	½	— ¼
79	59	17,100	Corn Pr Ref (†6)	78¾	75¼	x76¾	— ⅜
107⅛	96	400	Do pf (7)	107	105½	106⅛	— ⅝
44⅞	22½	29,300	Cosden Co (2½)	28⅝	26¾	x28¾	+ 1½
107½	49	13,400	Crucible Steel (4)	64½	62	63¾	— ¼
91	77	200	Do pf (7)	83	83	83	+ ½
33½	11	6,800	Cuban-Am Sugar	12¾	11	12	— 1
95	70	200	Do pf	70	70	70	— 2
26	5⅝	22,500	Cuban Cane Sug	6⅞	5⅝	6⅜	— ⅛
67⅞	13½	20,800	Do pf	16¼	13½	15¼	— 1¼
44	23	900	DAVISON CH (4)	40⅜	38¼	38⅛	— 2⅜
80	70	100	Deere & Co pf (7)	70	70	70	— 6½
104⅛	90	300	Del & Hudson (9)	103½	101½	101½	..
249	93	2,900	Del, L & W (6)	108½	105¾	x107	— ¼
96	96	35	Detroit Ed (8)	92	92	92	..
75	60	100	Det Un Ry (*10)	60	60	60	..
21⅜	10⅛	1,200	Dome Mines (1)	19	18¾	18¾	— ¼
4½	2½	400	Dul, S S & Atl	3	3	3	— ½
7⅝	4½	200	Do pf	4½	4½	4½	— ⅜
25¾	16	200	ELKHORN COAL	18⅛	18	18	— ⅛
9⅞	4	400	Emerson-Brant	4	4	4	..
20	24½	100	Do pf	24½	24½	24½	..
69¼	52	5,400	Endicott-J (5)	65½	62⅞	64½	— ¼
15¼	11⅜	3,100	ERIE	13⅜	13⅛	13⅛	— ⅛
22⅜	16½	2,100	Do 1st pf	20	18⅝	19¼	+ ¼
15⅞	11½	200	Do 2d pf	13¾	13¾	13¾	+ ⅝
82½	44⅝	41,300	FAMOUS P (8)	59½	54	59½	+ 4½
90	74¾	900	Do pf (8)	79½	79	79½	+ ½
9	5⅛	100	Fed Min & Smelt	7½	7½	7½	+ ½
29½	21	300	Do pf (4)	24½	23	24½	+ 1⅜
90	75	100	Fisher Body (10)	85	85	85	+ 1
100	95	200	Do pf (7)	99½	98	99½	+ ½
63	57	600	Do Ohio pf (8)	63	60	x63	+ 2⅜
19⅜	8¾	3,800	Fisk Rubber	12½	10½	11⅝	— 1½
20½	9½	2,200	Freeport-Texas	14¾	13¾	14¾	+ 1½
5⅜	¾	1,500	GAS, W & W	⅞	¾	⅞	..
53	40½	100	Gen Am T C (6)	41⅝	41⅝	41⅝	..
78⅝	39½	95,800	Gen Asphalt	55⅜	51½	54½	— ¼
117⅛	77	500	Do pf (5)	89	88	88	+ ⅞
62½	54	1,800	Gen Cigar (6)	60⅛	58⅞	59	..
138¼	109½	7,702	Gen Elec (‡12)	126½	123⅜	125	+ ½
16¼	9⅝	39,300	General M (1)	10⅜	9¾	x10	— ½
71⅜	63	200	Do pf (6)	64½	64½	64½	— 1½
82	69	700	Do deb (7)	73¼	72	72	— 1¼
70⅝	60	200	Do deb (6)	63	63	63	— 1
44⅞	26⅝	2,400	Goodrich, B F	32	30¾	31½	— 1⅜
85	62½	700	Do pf (7)	76	75	75	+ ½
25	15	900	Granby Consol	21⅝	20	21	+ ⅛
16⅜	9½	400	Gray & Davis	13¼	12	12	— 1⅜
79½	60	7,800	Gt Nor pf (7)	75⅝	73½	74¼	— ⅝
32½	25⅝	1,400	Do cfs ore p (4)	28½	27⅜	27⅜	— ¼
26⅛	18¼	300	Greene-Cananea	24⅞	22¼	22¼	— 1¾
60	60	100	Green Bay (5)	60	60	60	..
16⅝	7	800	Guantanamo Sug	7½	7	7	— ⅝
26	19¼	100	Gulf, M & Nor pf	19¼	19¼	19¼	— ¾
48½	25	300	Gulf States Steel	39	37½	38	— 1½
61¾	50½	1,800	HASKELL & B (4)	60¼	58	58	— ⅝
61	49½	400	Homestake M (3)	57	56	56	— 1¼
86	40½	17,600	Houston Oil	64	56	63⅜	+ 5½
16⅛	10½	1,100	Hupp M Car (1)	11½	11	11¼	+ ½
20⅜	7	100	Hydraulic Steel	7⅝	7⅝	7⅝	— ⅛
98	85½	2,300	ILL CENT (7)	97	95¼	96	— 1
7½	2	6,900	Ind'h'ma R (§60c)	3½	2⅞	3½	+ ⅜
15⅝	7¼	400	Indian Ref	7¾	7½	7½	..
37⅝	29⅝	6,100	Insp Copper	36⅛	35⅜	35½	— ½
5⅝	1½	4,500	Interbor Con	2	1½	1½	..
16	5⅝	1,000	Do pf	6⅛	5⅝	6⅛	+ ⅝
13⅜	6	700	Int Agricul	8	7¾	8	+ ½
57	33⅝	400	Do pf	39¼	37⅜	37⅜	— 2½
100⅝	67⅝	16,500	Int Harv, new (5)	79¾	76	77	..
110	99⅝	300	Do pf, new (7)	102½	101¾	101¾	+ ¾
17⅜	7⅞	1,800	Inter Mer Mar	11	10½	10½	..
63⅜	36	6,400	Do pf (6)	48⅛	45⅛	47⅝	— ¾
42	26	2,700	Int Motor Truck	30⅛	26	26½	— 3½
76	66¼	500	Do 1st pf (7)	69	67½	67½	— ⅜
64¼	56⅝	100	Do 2d pf (7)	57⅛	57⅛	57⅛	— ⅞
17	11⅞	7,800	Int Nickel	14⅝	13¾	14⅛	— ⅜
85	75	1,100	Do pf (6)	76	75	75	— 5
73⅝	38⅝	7,100	Int Paper	49¾	47½	48½	— 1¼
75	67	300	Do pf stpd (6)	69½	68⅞	x68⅞	+ 1⅜
26	5½	31,800	Invincible Oil	12⅞	10¾	12	+ 1⅜
4⅜	2	88,100	Island Oil & Tr	3¼	2	3	+ 1
11⅜	4	3,000	JEWEL TEA	11	10½	10¼	..
42⅞	8½	1,300	Do pf	42⅞	41½	42	+ 2½
25⅛	14⅛	4,600	Jones Bros Tea	25½	21⅝	24⅛	+ 3¼
7¼	4½	13,100	KANSAS & GULF	7¼	4½	7¼	..
28⅞	18½	3,900	Kan City So	26⅝	25½	26	..
52	45½	900	Do pf (4)	51½	50½	51¼	+ ¼
54⅞	32½	14,200	Kelly Spg T (*3)	44⅛	41¼	42	— 1⅝
80	70	100	Do pf (6)	70	70	70	— ¼
62	35	1,400	Kelsey Wheel	57½	56	56	— ½
22⅝	16	10,500	Kennecott Cop	22½	20⅞	21⅜	— ⅞
17⅞	8¼	6,800	Key Tire & Rub	11½	9⅝	9⅞	— 1
170	130	2,600	Kresge, S S (6)	170	157	159	+ 1½
58½	32	2,700	LACK STEEL	42	40¾	41⅝	— ½
14½	10	100	Lake E & West	11	11	11	+ ½
29¾	17½	13,700	Lee Rub & T (2)	29¼	26½	29¼	+ 2½
59⅞	47⅛	37,700	Lehigh Val (3½)	59⅞	54½	56¼	— 2¾
162¼	138¼	150	Liggett & M (12)	151	151	151	— 6
105½	97⅞	200	Do pf (7)	101⅛	101⅛	101⅛	— ⅜
79⅞	64	100	Lima Loco (7)	76	76	76	— 2
21½	10	3,800	Loew's, Inc	13⅞	13½	13¾	— ¼
12¾	7¾	1,100	Loft's, Inc (1)	9⅞	9½	9⅝	— ¼
42	30	100	Loose-Wiles Bis	32⅞	32⅞	32⅞	+ ⅛
164½	136	1,300	Lorillard, P (12)	149	143	144	— 3½
118	97	400	Louis & Nash (7)	110	108	108	— 1¾
70	59½	200	MACKAY COS (6)	70	69	69	— 1
57½	55	100	Do pf (4)	55½	55½	55½	+ ½
18	10	100	Mallinson & Co	17	17	17	— 1
89½	21	2,300	Manati Sugar	26	21	21½	— 4⅝
58½	35¼	1,300	Manhat Elev (7)	42	39¾	42	+ 1
7	3	500	Market St Ry	4¼	4	4¼	+ ⅝
45½	27	400	Do prior pf	34⅝	33½	33¾	+ ¾
8⅝	4¼	300	Do 2d pf	6	5½	6	+ ¼
22	12⅛	4,000	Marland Oil & R	22	18⅝	21½	+ 5½
21	13	100	Martin-Parry (2)	14	14	14	..
15½	8	100	Maxwell M, B	8⅛	8⅛	8⅛	— ⅜
93¼	65½	2,700	May Dept S (8)	85¼	83	85	+ 3
167¼	84½	275,000	Mex Pet (12)	102⅝	91⅜	94⅞	— 5¼
24	15⅜	4,700	Miami Cop (2)	22⅜	21⅞	22⅜	+ ⅝
15⅝	10	60,000	Middle S Oil (1.20)	13⅜	12	13⅜	+ 1⅜
33½	22	4,900	Midvale Steel	26¼	24¾	25	— 1⅜
14¾	7½	5,800	Minn & St L, new	9¼	7½	8¼	— 1⅛
73¼	63	100	M, St P & SSM (7)	68½	68½	68½	— 2½
3	⅞	1,000	Mo, Kan & Tex	1¾	1½	1⅝	— ¼
5¾	2¼	1,700	Do pf	3¼	2⅝	2¾	— ½
23¼	16	10,500	Mo Pac	20½	19¼	20¼	+ ½
44⅝	33½	28,900	Do pf	44⅝	40¼	43½	+ 2⅞
56¼	43	300	Montana Pow (3)	55⅛	53	53	+ 4
94¾	90	200	Do pf (7)	93	93	93	..
25	14⅝	6,000	Mont Ward	19⅝	18	19	+ ¾
30	13⅝	1,000	NAT ACME	14⅝	14¼	14¼	— ¼
120	105	100	Nat Bis pf (7)	110⅞	110⅞	110⅞	+ ⅞
79¼	46	100	Nat C & S pf (7)	48¾	48¾	48¾	— ¼
5⅝	⅝	700	Nat Cond & C	1	¾	¾	— ¼
65	26	1,000	Nat Enam & S (6)	39½	37⅞	39⅜	+ 1⅞
81	67¾	400	Nat Lead (6)	76	74⅞	74⅞	— 1
6⅝	3½	1,300	Nat Rys M 2d pf	4⅛	4⅝	4⅝	— ⅛
13⅛	9	3,600	Nev Con Cop	12½	11½	11¾	— 1
77½	46	4,300	N O, Tex & M (6)	62	52	62	+10
89	47½	200	N Y Air B ($5)	62¼	61	61	— 1
74½	64⅛	28,100	N Y Central (5)	74⅜	72½	74¼	+ 1⅜
61½	39	700	NY, Chi & StL (5)	55⅜	54⅛	54⅛	— ⅜
39	20⅝	1,700	N Y Dock (2½)	28½	25¼	27	— 3
23½	13⅜	11,500	N Y, N H & H	14⅝	13¾	14⅝	+ ⅛
23¼	16	4,200	N Y, Ont & W (2)	22⅞	20	x20	— ½
13¼	8⅛	1,200	Norfolk South	9¼	9	9¼	..
104⅞	88⅝	1,400	Norf & West (7)	96½	95¾	96½	— ⅜
41	32¼	10,600	North Am cfs (3)	41	39⅝	40⅜	+ ⅞
36⅛	31⅞	7,500	Do cfs pf (3)	36	35⅝	35⅝	— ⅛
88¼	61¼	10,200	Nor Pac (7)	77½	76½	x77	— ⅛
30	20½	300	Nova S S & C	26	24	26	+ 2½
12⅞	8½	300	Nunnally (1½)	12½	12⅛	12½	+ ½
6	3½	100	ONTARIO MIN	4¼	4¼	4¼	— ⅜
4	1¾	21,300	Okla Prod & Ref	2¾	2⅛	2⅝	+ ¼
30⅝	16½	300	Orpheum Cir (2)	19⅛	19	19	— ½
148	87	800	Otis Elevator (8)	94½	92	94½	+ 2
16	9	1,000	Otis Steel	9⅝	9	9⅝	— ⅛
54⅝	26⅛	600	Owens Bottle (2)	28½	27⅝	28	— ⅛
19⅞	8⅛	200	PAC DEVELOP	11½	11½	11½	..
60	46¼	1,200	Pac Gas & E (5)	58⅝	57	57½	— ½
17¼	8	100	Pacific Mail	9	9	9	+ 1
41½	27½	35,900	Pacific Oil (1½)	38½	37⅛	38½	+ ⅞
51½	38¼	300	Pac Tel & Tel	50¼	49	50¼	— 1¼
79¾	38⅞	54,700	Pan Am P & T (6)	47⅞	41⅝	44	— 2⅜
71¾	34⅛	12,350	Do B (6)	43¾	38½	40½	— 3
15½	9⅞	1,300	Parish & Bingham	14	11¾	13¾	+ 2
41¾	32¼	16,750	Penn R R (2)	37¼	36½	36½	— ⅞
17	6⅞	7,700	Penn Seabd Steel	10⅜	9¼	10	— ¾
57⅞	33⅝	5,200	Peoples Gas, Chi	52⅞	50½	51¼	+ ⅛
23⅞	15¾	3,300	Pere Marq	20¼	19½	20	— ⅛
59	50	300	Do prior pf (5)	59	58	59	+ 3¼
35½	26½	700	Phila Co (3)	30½	29½	29¾	— ¼
77⅝	37½	100	Phillips-Jones	64¾	64¾	64¾	..
31½	16	16,200	Phillips Pet	26½	24½	26½	+ 1½
42¼	9¼	18,300	Pierce-Arrow	11¾	9¾	11	— ⅛
88	21	11,400	Do pf	24½	21	24¼	— ¾
11⅞	5¼	22,100	Pierce Oil	7⅝	6½	7½	+ ½
78	30½	1,400	Do pf (8)	47	42½	43	— 2
64⅞	52	700	Pitts Coal (5)	60½	58½	58¾	— 1¾
88½	82⅞	200	Do pf (6)	87	87	87	— 1
32	24⅛	1,800	Pitts & W Va	27¼	25¾	26	— ⅛
76	70	100	Do pf (6)	75⅝	75⅝	75⅝	+ ½
16½	12⅛	400	Pond C Coal (1½)	14½	14	14	— ½
96	48	900	Pressed S Car	59	57¼	57¼	— ⅜
21½	20¾	1,300	Prod & Ref	21½	20¾	21½	..
110⅝	89⅛	5,200	Pullman Co (8)	95	92⅝	94⅛	+ 1¼
51½	25	2,100	Punta A Sugar	27½	27	27½	+ ½
36¾	21½	11,790	Pure Oil	27¾	25⅛	27½	+ 2
90⅛	67	700	RAILWAY S S (8)	84¾	84	84	..
26¾	19	100	Rand Mines (3.41)	24	24	24	..
15	11	6,500	Ray Con Cop	14⅛	13⅝	13⅞	— ⅛
89¼	60¾	20,600	Reading (4)	73	71⅛	72	— ½
55	36½	2,600	Do 1st pf (2)	45¾	43⅝	44	— ½
57¾	38¼	700	Do 2d pf (2)	45	43¼	43¼	— ¾
38⅝	17⅛	300	Remington Typew	23¾	22½	22½	— ¾
80	52	200	Do 1st pf	52	52	52	— ¼
30½	18	400	Replogle Steel	23⅞	23	23½	..
73¼	41⅛	4,100	Republic I & S	53¼	51⅛	51¾	— 1
96¼	79⅞	200	Do pf (7)	81¾	81¼	81¾	— 2½
24½	8	5,100	Republic Motor T	11½	8¼	9	— 1¾
69⅞	42½	[illegible]	RoyD, NYshs (5 20)	47¼	43⅞	45⅝	— ⅞
13	10½	900	ST JOS LEAD (1)	12⅝	11¾	11¾	— ¼
25¾	19⅞	5,600	StLouis-San Fran	24⅝	23⅛	23⅜	— ¼
38½	27⅞	1,000	Do pf	37	36½	36⅞	+ ⅜
30½	19½	1,600	St Louis S W	23⅞	23⅛	23¾	+ ½
41	28	600	Do pf	33½	32½	33	+ ¼
5½	1⅞	600	Santa C Sugar	2	1⅞	1⅞	— ⅛
23⅜	8⅞	300	Savage Arms	9½	8⅞	8⅞	— ⅛
6¾	2½	1,400	Saxon Motor	2¾	2½	2⅝	— ⅛
7¼	5	400	Seabd Air Line	5⅞	5½	5½	..
12½	8½	300	Do pf	9⅝	9	9⅝	+ ⅜
98¾	59½	9,200	Sears-Roebuck	71¼	67¼	68½	— ⅛
104	93	300	Do pf (7)	95	94¾	95	+ 2
20¾	12¾	8,200	Seneca Copper	20⅝	19⅛	19⅝	— ⅜
49	30⅞	3,900	Shell T & T (74c)	34¼	30⅞	31⅛	— 2⅝
28⅜	16⅛	76,900	Sinclair Con Oil	21⅝	20	21¼	+ ¾
56	32⅝	400	Sloss-S S & Iron	38	37	38	+ ⅝
101	67½	25,400	South Pac (6)	80¼	78	79½	— ½
103	27¾	100	South Porto R S	29	29	29	— 1
24⅞	17⅞	4,400	Southern Ry	20⅞	20¼	20½	..
60	42	1,300	Do pf	47½	46	46	— ½
111	88	110	Stand Milling (8)	96	96	96	+ 3
79	75	10	Do pf (6)	74	74	74	..
78½	67¾	1,600	S O of Cal (4)	78½	75¼	78¼	+ 3½
167½	124½	2,700	S O of N J (5)	146¾	140	146¾	+ 6
110	105⅛	4,700	Do pf (7)	108	107	108	+ ½
82	66	600	Steel & T pf (7)	68	66¾	68	+ ⅞
88	81	100	Stern Bros pf (8)	81	81	81	— 1
37	21	1,000	Stew W Speedo (2)	25	24	24	— 1
46	25¼	700	Stromberg Carb	29⅞	29	29	— 1
93¼	43⅜	63,000	Studebaker (7)	74¼	71⅛	72½	— 1¾
10⅝	3⅜	1,400	Submarine Boat	4¼	3¾	4	+ ¼
13¼	3¾	27,900	Superior Oil	8¼	5	8	+ 3
25¾	4¾	200	TEMTOR C&F, A	7⅛	7	7	— 1½
10¾	6⅝	1,700	Tenn Cop & Ch	8	7¾	7¾	— ⅜
45	29	95,200	Texas Co (3)	38⅝	36½	38⅜	+ 1
27½	16⅛	9,800	Texas & Pacific	24¼	22⅛	24	+ 1
36⅞	15¾	54,100	Do Coal & Oil (1)	26	21⅞	25⅝	+ 1⅞
280	210	20	Tex Pac Land Tr	280	260	280	+30
20⅜	12½	800	Third Avenue	14	13	14	— 1
175	119	100	Tide Water O (8)	123	123	123	+ 3
72	45	18,800	Tob Prod (§6)	66	60⅞	63⅛	— 2¼
91	76½	200	Do pf (7)	85¾	85¾	85¾	+ 1⅛
12½	8	200	Tol, St L & W t c	10	9¾	9¾	— ⅛
20	15	200	Do pf t c	15½	15½	15½	— ½
13	6	39,800	TranscontinentalO	9¼	8	8⅜	— ¼
44½	28	300	Transue&Wms (4)	33	31⅛	31⅛	— 3⅞
160½	121½	100	UND TYPE (10)	125	125	125	+ 6
75	57	700	Un Bag & P (8)	67⅛	64¼	65½	— ½
25½	15⅛	27,600	Union Oil	20	17	19¾	+ 2⅜
123⅜	111	7,200	Union Pac (10)	122¾	120¾	122¼	— ¼
68	62¼	600	Do pf (4)	67	65⅜	67	+ 1
106	100	100	Un Cigar S pf (7)	100	100	100	..
106	46	5,150	Un Drug	59¼	57	58½	+ 2¼
47	36⅝	400	Do 1st pf (3½)	40¼	40	40	..
207	95¾	3,100	Un Fruit (8)	109⅝	107⅝	108¼	— 1¼
12¼	6	200	Un Rys Invest	8⅝	8⅛	8⅝	+ ⅝
26	17	200	Do pf	19	19	19	+ ¼
62¼	46⅞	43,000	Un Ret Stores (6)	52¾	48	50⅛	— 1⅞
19	11½	1,000	U S C I P & F	15½	14⅛	14⅛	— 1⅜
50	38	100	Do pf (5)	44	44	44	+ ½
27¼	8½	12,950	U S Food Prod	13½	12	12⅝	— ¾
74½	43¾	12,000	U S Ind Alc (4)	46½	43¾	45⅞	— 1½
58¾	41⅛	3,000	U S Realty & Imp	53½	51⅜	52⅞	+ 1⅝
79¾	40½	17,300	U S Rubber	50⅛	47¾	49½	— ¾
103⅞	74	2,600	Do 1st pf (8)	92	89	90¼	+ 2¼
35½	26	700	U S Sm, R & M	34½	34	34	..
44¼	37	200	Do pf (3½)	40½	39	39	— 3
86½	70¼	48,500	U S Steel (5)	80⅛	78⅝	79½	— ¾
113	105	2,000	Do pf (7)	111	110¼	110½	+ ½
59½	41⅛	17,000	Utah Copper (2)	53⅛	51½	52⅞	+ ⅝
12⅝	8¼	1,000	Utah Securities	10¼	9¼	10¼	+ 1⅜
41	25¼	4,100	VANADIUM	32¼	30⅝	31½	— ⅝
42¼	20¾	1,500	Va-Caro Chem	30¼	29½	29¾	— ¾
102⅝	57¾	1,000	Do pf	75⅝	74⅞	74⅞	— 1⅛
95	59	600	Va Iron C & C (6)	81	77	81	+ 6
9¼	5⅝	8,600	V Vivaudou	8½	8	8	+ ⅜
9	7	2,800	WABASH	7⅝	7⅜	7¾	+ ½
24½	18	6,400	Do pf A	22½	20⅝	22¼	+ 1⅜
15½	12⅝	100	Do pf B	14	14	14	+ ½
13	8½	200	Weber & Heil (1)	12¼	12	12	— ½
72	49½	500	Wells-Fargo (2½)	65	62	62	..
11½	8⅝	1,100	Western Md	9¾	9¼	9¼	..
21	14½	600	Do 2d pf	17¼	17	17¼	+ ¼
30⅞	20¼	1,300	Western Pac	23⅛	22¼	22¼	— ⅝
70½	58	400	Do pf (6)	63	62	62	— ⅞
94	76	2,000	West Un Tel (7)	85	82	82½	+ ½
96⅞	81½	100	West Air B (7)	86⅛	86⅛	86⅛	+ ⅞
49⅞	38⅝	6,700	West E & M (4)	45⅞	44¼	45¼	+ ⅜
11⅛	7½	800	Wheel & L E	8¾	8⅛	8⅛	— ¼
19½	13½	200	Do pf	15⅝	14½	15½	— ¾
44	29¼	2,600	White Motors (4)	35⅝	33¾	35⅝	+ 1½
17⅝	7	20,400	White Oil	10⅝	8¾	10½	+ 2
47	31	800	Wilson & Co	35	34	34	— 1
89⅞	79½	100	Do pf (7)	80	80	80	— 1
10½	5¼	6,000	Willys-Overland	6	5¾	5⅞	— ⅛
42	23	1,000	Do pf	26½	26	26¼	+ ⅛
37½	25	500	Wisconsin Central	26½	26	26½	— 3¾
117½	105	2,900	Woolworth, F W (8)	116¾	114¼	116¼	+ 2
55¼	30½	700	Worth Pump (4)	41	39	x39	— ¾
9¼	6½	700	Wright Aero (25c)	8	7⅛	7½	..

Dividend rates as given in the above table are the annual cash payments based on latest quarterly or half-yearly declarations. Unless otherwise noted extra or special dividends are not included.

*Last quarterly payment in stock. †Partly extra. ‡Including 4 per cent. extra in stock. §Last quarterly payment in scrip. xEx dividend.

$100,000
Henry County, Va.
Road 6s

DUE OCT. 1, 1955

Henry County has a population of 19,909, according to the 1920 census, and is a fine agricultural county with ample railroad facilities.

Approving opinion of John C. Thomson.

Price 100 and interest Yielding 6%

Spitzer, Rorick & Company
Established 1871
Equitable Building, New York
Toledo Chicago

City of Pensacola, Fla.
4½% Gold Bonds

Dated January 1, 1920 Due January 1, 1950
Principal and semi-annual interest payable in New York City. Coupon Bonds. Denomination $1,000.

Exempt from all Federal Income Taxes
Eligible to secure Postal Savings Deposits

FINANCIAL STATEMENT

Assessed Valuation, 1921	$17,119,000.
Net Bonded Debt	1,430,000.
Population (1920 Census)	31,035

PENSACOLA, the County Seat of Escambia County, was incorporated in 1832 and now ranks as the third largest City in Florida. It is located in the northwestern part of the State on Pensacola Bay and has one of the finest natural harbors on the Gulf of Mexico.

Legality approved by John C. Thomson

Price 82½ and Interest
Yielding about 5.75%

Descriptive circular upon request

R. M. GRANT & CO.
31 Nassau St., New York
Boston St. Louis Chicago

WHITE, WELD & Co.

14 Wall Street
New York

111 Devonshire Street
Boston

Goodyear Tire & Rubber Co.
First Mortgage 8s, due 1941
Listed on the New York Stock Exchange

These bonds and nine other issues which are retirable at a premium, are described in our latest circular.

Send for Copy of D-130

Merrill, Lynch & Co.
120 Broadway, New York
Uptown Office, 11 East 43d St.

Chicago Detroit Milwaukee Denver Los Angeles
Members of the New York, Chicago, Detroit and Cleveland Stock Exchanges.
Direct private wires to these markets and intermediate points.

Specialists in Steam Railroad Bonds Since 1890

Time Tested Underlying First Mortgage Railroad Bonds

to yield

7% to 13%

Complete information upon request

F. J. LISMAN & CO.
Members N. Y. Stock Exch. since 1895.
61 Broadway, New York

Investment Securities

Kean, Taylor & Co.
New York *Pittsburgh*

We Offer

Rio de Janeiro
Twenty-five Year 8% Gold Bonds

to yield about 8.20%

Circular upon request

Wm. West & Co.
27 Pine St. New York

FOR SAFE INVESTMENT

State—County—City
Income Tax Free
U. S. Municipal Bonds

To Yield 5% to 6½%

Canadian Municipal Bonds
obligations of
Government—Provinces—Cities

To Yield 6¼% to 8%

List and full particulars of above upon application for Circular T-55

Brandon, Gordon & Waddell
Ground Floor, Singer Building
89 Liberty Street New York

B. J. Van Ingen & Co
MUNICIPAL BONDS
46 Cedar St. New York
Telephone John 6364

MUNICIPAL BONDS

Exempt from all Federal Income Taxes

*$100,000	Norwich, Conn., 5s	May 16, 1951	4.80%
* 110,000	St. Paul, Minn., 5s	Sept. 1, 1939-40	5.00
* 400,000	Dallas, Tex., 5s	May 1, 1922-61	5.50-5.15
* 500,000	San Francisco, Cal., 4½s	July 1, 1947-54	5.35
250,000	Knoxville, Tenn., 6s	Sept. 1, 1941	5.45
* 150,000	St. Paul, Minn., 6s	Sept. 1, 1924	5.50
40,000	Dallas County, Tex., 5½s	Jan. 10, 1951/31	5.50

**Legal investment for Savings Banks and Trust Funds in the State of New York*

Circulars on request

ELDREDGE AND COMPANY
SEVEN WALL STREET NEW YORK
BANKERS BUILDING BOSTON

State of
QUEENSLAND
(Australia)

4s due July 1, 1924
To Yield 8%

4½s due April 1, 1925
To Yield 7¾%

Particulars upon request

A. A. Housman & Co.
Members New York Stock Exchange
20 Broad Street, New York
PHILADELPHIA WASHINGTON
AMSTERDAM, HOLLAND
Private wires to principal cities

Mississippi River Power Company

7% DEBENTURES
DUE 1935
YIELD OVER 7.50%

A SOUND HYDRO
ELECTRIC POWER BOND

We advise the purchase of these bonds at the present market and shall be glad to furnish complete information upon request.

STONE & WEBSTER
INCORPORATED
120 Broadway, New York
Telephone Rector 6020
BOSTON CHICAGO

We Purchase
Bank *and* Bankers' Acceptances
for
Immediate
and
Future Delivery
Inquiries Invited

DISCOUNT HOUSE *of*
SALOMON BROS. & HUTZLER
Members New York Stock Exchange
27 Pine St., New York
Tel. Bowling Green 3050
Chicago Boston
Philadelphia

Municipal Bonds

A comprehensive service to individuals and institutions throughout the United States in the purchase and sale of Municipal Bonds.

UNION NATIONAL CORPORATION

Sixty-seven Wall Street
NEW YORK
Telephone Bowling Green 646

The Holders of
Sinking Fund Bonds

Sinking Fund Provisions Increase

Safety
Marketability

We maintain a special department to advise customers of Sinking Fund operations.

Inquiries in reference to your Sinking Fund Bond holdings will receive our prompt attention.

GRAHAM, PARSONS & CO.
435 Chestnut St. 30 Pine St.
Philadelphia New York
John 5727-30

STERLING ADVANCE GRATIFIES LONDON

Some Impetus Is Seen in State of Cotton Crop, Obviating Famine Prices.

GRAVE VIEW OF THE MARK

Pressure of Reparations Obligations Is Appreciated—Trade Revival Has Many Obstacles.

Copyright, 1921, by The New York Times Company.
Special Cable to THE NEW YORK TIMES.

LONDON, Oct. 9.—The advance in sterling, after an unusually prolonged period of steadiness, is a feature of the foreign exchange situation which is of prime interest and decidedly gratifying to London bankers. This arises partly from the fact that the usual trend of sterling at this time of the year is to lower levels. An analysis of the situation shows several factors at work in favor of sterling. Some impetus for the rise comes from the disastrous state of the American cotton crop. Were the position in England anything approximating normal with regard to stocks of cotton, exchange would doubtless be moving against this country. The situation at the moment, however, is that the reserves of cotton are large and there is no necessity for manufacturers to buy at famine prices. The short American crop merely means that American exports will be smaller and that fewer dollars will have to be found to cover our commitments in cotton.

Furthermore, the slackening of demand for wheat and the lower prices prevailing are also rendering an exchange easier for us as compared with a year ago. The policy of the British Government in anticipating its dollar requirements several months ahead partly through the dollar balances placed at the disposal of the Allies by the German reparations payments has proved of marked benefit at certain periods during the last few months when American exchange has been unfavorable to London. On the whole, sterling has shown greater strength than last year, being quoted about 27 cents higher than at this time in last October, when great difficulties were experienced in meeting grain and cotton bills.

View of German Situation.

The German mark continues to fluctuate in a bewildering manner, but panicky feeling is giving place to more sober sentiment, even though every rally in marks is followed by a relapse. The agreement just reached between Germany and France, under which the latter receives a payment in kind of part of reparations due from Germany, should afford considerable relief to Germany since such payments will lessen the necessity for purchasing foreign currency. At the same time, the fear persists in some quarters that the pressure of reparations obligations may cause a financial collapse in Germany.

There appears to be no doubt that Germany's next payment will be met in gold, as the amount will probably not be much more than half of the August instalment. But with exchange at the present low level, Germany's difficulties in the matter are obvious.

Reports from big home trading centres are still very conflicting, and, generally speaking, they show but slight recovery in business. There is no doubting, however, that in the principal lines of trade a more hopeful feeling is developing. Steelmakers report very slow demands, and some smaller plants contemplate closing down again. Sheffield steel manufacturers, on the other hand, report some improvement in overseas business, and trade with South America is improving as American competition in that market is being successfully met.

Factors Blocking Trade.

Wage rearrangements and consequent easing off in production, railway freight charges and the cost of coal continue to operate against a trade revival, although there is some prospect that these items will be readjusted in the near future. Certain overseas markets have been lost because of general depression and the collapse in exchange. These cannot be regained for a long time, partly for the reason that there are many difficulties of extending credit to foreign buyers where guarantees are inadequate as exchange dangers are great.

Business men and bankers, however, are bending their efforts to a solution of this difficult problem, but they are not partial to suggestions for extending Government export credits. It is pointed out that the trade on a credit might merely retard the recovery of the country taking the goods and prolong a false and impossible position. We might, in fact, be merely giving our goods away without receiving any benefit, because to be effective export trade must be with countries which will ultimately pay. Credit is, of course, not an unimportant factor, but the principal obstruction to our trade in the best market is that our prices are still relatively too high. That can be overcome in time, but necessary adjustments are being made too slowly.

Currency notes outstanding at the end of last week were £311,472,310, as compared with £312,510,173 a week ago, £367,626,000 at the end of last December and £353,000,000 a year ago.

EXPECT METER PHONE ORDER

Rochester Hopes for Decision Abolishing System by Utilities Board.

Special to The New York Times.

ROCHESTER, Oct. 9.—Rochester expects this week a Public Service Commission ruling deciding whether the city is to be free from metered telephone service.

In 1888 the Bell Telephone Company of Buffalo made a contract with the city to give service. The Corporation Counsel, Charles L. Pierce, says this contract abolished measured service forever, whereas the company asserts that the contract prohibited measured service for only five years. In 1890 a contract was made between the city and a new independent telephone company, called the Home Telephone Company, providing for a $48-a-year flat rate for unlimited service day and night. This company was turned over to another new concern, the Rochester Telephone Company, with the same people in control. Then the Federal Telephone Company, an independent company in Buffalo, obtained a large block of stock in the Rochester Company, which stock went to the Bell interests on the merger of the Federal Company with the Bell in Buffalo.

The first of this year the Bell and Rochester companies consolidated here as the Rochester Telephone Corporation and announced a new schedule of rates containing a provision for metered rates on business telephones. The city opposed the metered rates, but the Public Service Commission upheld them, varying the charge slightly. The city sought a rehearing, and it is the decision on this rehearing which is being eagerly awaited.

Meantime the city has started a suit in equity to compel the Rochester Telephone Corporation to "specifically perform" the requirements of the Bell Telephone Company contract of 1888, and that of the Home Telephone Company in 1899. This is due for trial in December.

Other cities have become interested in the fight and recently a conference was held here by the legal departments of Buffalo, Syracuse and Rochester, at which it was agreed that the three cities would stand together in their fight against the Bell Company and the New York Telephone Company, a majority of the preferred stock of the Rochester Company being owned by the New York Telephone Company.

2,095 NEW REALTY FIRMS.

Albany Figures for Nine Months Show 99 Per Cent. I This City.

ALBANY, N. Y., Oct. 9.—The real estate business in New York City apparently is thought to be a promising field for new corporations. A survey of the activities of the State's Corporation Bureau, completed by Secretary of State John J. Lyons today, showed that of the 12,125 companies incorporated in New York State during the nine months ended Sept. 30, 2,095 entered the real estate business. Of this number 99 per cent. were said to be in New York City.

The total capitalization of all the new companies was $515,253,905. All fut 1,808 companies are situated in New York City. Outside of New York City the majority of companies were incorporated for power development and manufacturing.

BIG BOOM IN STEEL OFF FOR THE YEAR

Pittsburgh Disappointed That the Fall Has Not Done More for the Mills.

SPRING REVIVAL, HOPE NOW

Too Late in the Year to Look for Substantial Rail and Construction Orders.

Special to The New York Times.

PITTSBURGH, Oct. 9.—Opinion in the iron and steel trade is practically unanimous that the industry will be able to hold all the gains it has lately made, but there are divergent views as to whether any further substantial improvement will be recorded between now and the end of the year. Steel production increased from a rate just under 20 per cent. of capacity at the middle of July to a rate of about 33 per cent. at the end of September, the gain in tonnage being approximately three-fourths.

The improvement in operations in the mid-Summer period was impressive, as favorable developments rarely occur in July or August. There is naturally disappointment that the Fall months are not showing improvements at a more rapid rate than the Summer months. The steel market, however, seems entirely immune against a relapse to the extreme dullness of June and early July.

Predictions continue to be made that the early Spring will bring a fresh revival, particularly in railroad buying and large construction projects. Railroad buying in volume can hardly be expected earlier. Large earnings in the late months of the year would be needed to make up the deficiencies of the earlier months. Even in July, the last month reported upon, they earned at the rate of only 4.5 per cent. a year, while the seven months showed an average rate of only 2.2 per cent. The railroads cannot well make up the deficiency next year, since the individual road gets the benefit of only half of any excess over 6 per cent. in earnings, the other half going into a contingent fund of the Interstate Commerce Commission.

While conditions for large construction jobs, involving the consumption of steel, have greatly improved, it is too late in the year for this to have much effect, and the revival in structural demand is therefore expected to come early in the new year.

Pig iron production in September was at the rate of about 12,000,000 tons a year, there having been successive increases in August and September from the low rate of 10,000,000 tons in July. Production now is at a slightly higher rate than the September average, and several additional furnaces are on the verge of blowing in. Adrian furnace, in the Allegheny Valley, has bought several lots of prompt coke and is just getting into blast.

There are wide divergences in the rates at which different branches of the steel trade are operating. The sheet mills easily lead in point of activity, as in the past week the leading interest has operated its sheet department at about 90 per cent. and the independents theirs at probably above 75 per cent. Next come the tin plate and the wire mills, about 65 per cent. The pipe mills show an average operation of between 40 and 50 per cent. Rail, shape, plate and bar mills are operating at very low rates, and as these are the heavy tonnage lines their low rates pull down the general average which in terms of ingot output is hardly over 33 per cent.

The recent price advances in wire products and sheets are easily held, as the mills had gathered up practically all the business in sight, and there is little room for competition. A moderate amount of business is trickling in at the new prices. Pipe mill products are very steady in price, the recent reduction in official prices having fully liquidated the situation. In bars, shapes and plates there is a slightly steadier market, it being altogether exceptional for any of these products to sell below $1.60, and even that price can be done only on fairly desirable orders. Several mills are firm at $1.65 for bars and $1.75 for plates or shapes, and other mills are endeavoring to accumulate such a tonage of business as to be able to firm up to those prices also.

A sale of 500 tons of Bessemer pig iron is reported at $20, valley, which has been the market since the end of July. Basic iron, which was $18, valley, at that time, advanced in August to $19, and it now appears that all the sales made in September were at $19.50. Foundry iron remains steady at $21, valley, its low level from the latter part of July to the latter part of August having been $19.50. The pig iron markets generally have been showing an advancing tendency since the middle of July.

New Issue

Exempt from All Federal Income Taxes

$806,500
City of Asheville, N. C.
Direct Obligation
Serial 6% Gold Bonds

Dated June 1, 1921 No Option Due Serially June 1, 1923 to 1960 Incl.

Total issue, $806,500. Coupon Bonds, $1,000 denomination (one bond in 1923 of $500 denomination). Principal and semi-annual interest, June 1 and December 1, payable in gold coin in New York City.

FINANCIAL STATEMENT
Assessed Valuation $54,650,315
Net Bonded Debt, including this issue 2,824,285
Population, 1920 Census 28,504

THESE BONDS constitute a direct obligation of the entire City, and are payable from unlimited ad valorem taxes levied upon all of the taxable property therein. The proceeds are to be used for school, sewer, street, water, and funding purposes.

PRICES TO YIELD
1923–24 ...... 6.00%
1925–26 ...... 5.90%
1927–29 ...... 5.80%
1930–34 ...... 5.75%
1935–40 ...... 5.70%
1941–50 ...... 5.65%
1951–60 ...... 5.60%

Legality to be approved by Chester B. Masslich, Esq., Attorney, New York City.

William R. Compton Co.
New York

Kissel, Kinnicutt & Co.
New York

The above information and statistics are not guaranteed but have been obtained from sources which we believe to be accurate.

New Issue

$1,500,000
San Joaquin Light & Power Corporation
Unifying and Refunding Mortgage 7% Bonds

Dated: March 1, 1921 Due: March 1, 1951

These bonds are redeemable on 80 days' notice at any interest period at 107½ and accrued interest up to and including March 1, 1931, and at 105 and accrued interest thereafter. Principal and interest are payable at the Equitable Trust Company of New York, Trustee, and the semi-annual interest is payable March 1 and September 1 at the office of the Trustee and Union Trust Company of San Francisco and the Union Bank & Trust Company of Los Angeles.

EQUITABLE TRUST COMPANY OF NEW YORK, TRUSTEE

Application will be made for the certification of these bonds as legal investment for savings banks in the State of California.

The proceeds of these bonds will be used to refund the floating debt accumulated in construction of the Buttonwillow and Kern Canyon Power Houses (which are now sub-stations), and transmission and distributing lines, and to reimburse the Treasury for moneys expended.

BUSINESS

The San Joaquin Light & Power Corporation was incorporated under the laws of California in July, 1910, as a consolidation of several public service companies which had been in successful operation in various sections of the San Joaquin Valley from as early as 1896.

The Corporation does a general lighting and power business, without competition, throughout this territory, which is approximately 200 miles long and 80 miles wide, and in which are included the cities of Fresno, Merced, Madera, Bakersfield and about 55 smaller communities. Fresno is the centre of the raisin industry, and the entire territory comprises one of the oldest and wealthiest agricultural sections in the State of California.

EARNINGS

The average net earnings available for interest and depreciation during the past nine years have been more than twice total operating interest charges. For the year of 1920 (with the new Kerckhoff Plant in operation only during the last 4½ months of that period), net earnings available for interest and depreciation were $2,371,815.81, or more than 2½ times total operating interest charges of $920,812.56. For the twelve months ended August 31, 1921, net earnings after interest and depreciation were $3,427,415.95, or more than 2.45 times the total operating charges of $1,397,258.68. By reason of recent large additions to its generating capacity, the Corporation's net earnings can be greatly enhanced during the next two years with the expenditure of a relatively small amount of money for distribution lines and substitutions.

SECURITY FOR BONDS

The Unifying and Refunding Mortgage has an authorized issue of $150,000,000, and provides that except for the two million dollars of Serial Bonds issued for the retiring of debentures, bonds may be issued thereunder only at par for 75% of the cost of new construction, additions and betterments, and then only when net earnings for 12 months out of the preceding 15 months shall have been sufficient to show 1¾ times the total interest on all bonds outstanding and those of this mortgage for which certification may have been requested.

The Unifying and Refunding Mortgage provides further that when and as the remaining bonds of the First and Refunding Mortgage can be issued, and when and if additional First and Refunding Mortgage Bonds are released to the Company by the payment of underlying issues or from any other source, such First and Refunding Mortgage Bonds must be immediately deposited with the Trustee of the Unifying and Refunding Mortgage, resulting eventually in the deposit under the Unifying and Refunding Mortgage of a substantial proportion and possibly a majority of the First and Refunding Mortgage Bonds.

SINKING FUND

The Mortgage provides a sinking fund, commencing March 1, 1927, of 2% of the par value of the largest amount of bonds then outstanding, plus any which may be subsequently issued, including all underlying and divisional bonds. The Company may reinvest one-half of this sinking fund in new construction, extensions and betterments against which no bonds may be certified.

These bonds are offered subject to the approval of the Railroad Commission of the State of California. The papers relating to this issue will be prepared by O'Melveny, Milliken & Tuller, Attorneys, Los Angeles, and approved for us by Jared How, Esq., of San Francisco.

Price 100 and Interest, to Yield 7%

Blyth, Witter & Co.
61 Broadway, New York

Cyrus Peirce & Company
San Francisco

Banks, Huntley & Company
Los Angeles

All statements herein are official, or are based on information which we regard as reliable, and while we do not guarantee them, they are the data upon which we have acted in the purchase of this security.

New Issue

Belgian Government
6% Internal Fifty-Year Loan

Not Redeemable before October 15th, 1931.
Interest payable April 1st, October 1st.

These bonds are the direct obligation of the Belgian Government.

The present low rate of exchange for Belgian Francs offers attractive possibilities of an increase in the value of the principal and of the interest of these bonds.

Issue Price—99%

We are receiving subscriptions for the above bonds, when, as and if issued.

A. Iselin & Co.
36 Wall Street
New York

New Issue

STATE OF QUEENSLAND
AUSTRALIA
20-Year Non-Callable 7% External Bond
At the Market
Yielding over 7%

Dated October 1, 1921 Due October, 1941
Payable in Gold in New York.
Queensland loans are legal for Trustee investments in Great Britain.

We recommend the purchase of these bonds and characterize the offering as a rare opportunity for the investor.

BAINBRIDGE & RYAN
66 Broadway New York
Phones Bowling Green 8993-4.

Exempt From All Federal Income Taxes

San Francisco, California
4½% Gold Water Bonds
Due serially 1948-1954, inclusive
Price—any maturity—to yield about 5.35%

City of Knoxville, Tennessee
6% Refunding Bonds
Due September 1, 1941
Price to yield about 5.45%

Descriptive circulars upon request

Stacy & Braun
Five Nassau Street
NEW YORK
Chicago Cincinnati Detroit Toledo

THESE ARE SAFE

IN the last four years deposits in New York City Savings Banks have increased over 30%. The Legislature approves first mortgages as an investment for such funds. You may obtain like safety by investing in our Guaranteed First Mortgages or Certificates from $100 up. They pay 5½%. Send for booklet T-102.

New York Title and Mortgage Co.
135 Broadway, New York 203 Montague St., Brooklyn
Long Island City—Jamaica—Mount Vernon—Staten Island—White Plains

SECURE AS THE BEDROCK OF NEW YORK

We Offer

Grand Trunk Pacific
First Mortgage 3s

DUE 1962

Guaranteed principal and interest by the Dominion of Canada.

Price upon application

Kelley, Drayton & Co
Members New York Stock Exchange
Lord's Court Building
40 Exchange Place—New York City
Telephone Broad 6291

SCRIPS

Amer. Tobacco Scrip
N. Y. Air Brake Scrip
Tobacco Prod. Scrip
Sears Roebuck Scrip
Cities Service Scrip
Mengel Co. Stk. & Scrip

Chase Bank Rights

SPECIALISTS IN
RIGHTS AND SCRIPS

McDonnell & Co.
Members New York Stock Exchange
120 Broadway Tel. Rector 7800
Direct Private Wire to San Francisco and Los Angeles

Yielding 8.20%
Maturing 10 Years

1. Total assets four times the bond issue. Quick assets $1,840 for each $1,000 bond.
2. Net profits 1920 over six times mortgage interest charges.
3. Only funded debt of company. Convertible into common stock.
4. This is a closed first mortgage on all the property and an obligation of the Welch Grape Juice Company, established 1869.

Circular upon request

P.W.Chapman&Co.
Inc.
INVESTMENT BANKERS
115 Broadway New York
Telephone: Rector 2190
112 South La Salle Street, Chicago

New Tax Law
As it Affects
Your 1921 Income

Shortly after signing of the New Revenue Act, we will have ready for distribution a booklet explaining all the new provisions.

A careful study of the information and instruction given should greatly simplify the preparation of your income tax return.

This booklet will contain instructions for preparing individual returns—comparisons for large and small corporations—latest important tax decisions—valuable tables—analysis of last minute changes—and other data.

As our supply of these booklets will be limited, we suggest that you forward your request now and we will send the booklet as soon as possible after the bill is passed.

Please specify Booklet T-3

ROBERT S. ROSS
INCORPORATED
56 Pine Street, New York
Telephone John 6115.

Well secured bonds of established hydro-electric properties offer exceptional opportunities for profitable investment.

Georgia Carolina Power Co.

First Mortgage 5% Bonds

Due 1952

Yielding 7¾%

Details on request.

Prince & Whitely
Established 1878
Members New York Stock Exchange
52 Broadway Tel. Broad 6323

WEST IS TALKING OF CORN FOR FUEL

Farmers Figure They Will Get Less for Ton of It Than Ton of Coal Will Cost.

LESS HOPE IN TRADE VIEW

No Business Boom Seen Possible Till Agricultural Sections Can Buy Freely.

Special to The New York Times.

CHICAGO, Oct. 9.—The aggregate crop of the five leading grains this year, as shown by the Government report, is 5,211,000,000 bushels, compared with 5,816,000,000 bushels harvested last year; and, taken in connection with the low prices, is regarded by many traders as nothing short of an agricultural calamity. With old No. 2 yellow, down to 45½ cents Saturday, this was taken as meaning 25 cents per bushel in Western Iowa and around 20 cents in Western Nebraska, while the Western Iowa farmers cannot figure out much better than a net return of 20 cents per bushel for new No. 4 yellow. Cash corn in parts of Nebraska is selling at equal to $4.75 per ton, or materially below the cost of coal.

Placards are being posted along the public highways there advising the farmers to burn corn instead of coal. Grain prices have declined more of late than even the most enthusiastic bears looked for, with wheat off 17¾ and 18½ cents; corn 4@5⅛ cents and oats 5@5¼ cents from the high of the previous week, and at the last showed net losses of 8¼@8¾ cents on wheat, 1½@1⅝ cents on corn and 2½@3¼ cents on oats, as compared with the previous week. At the moment there are very few traders who are willing to take the buying side of any grain, and with a lack of support and scattered selling, declines are easily obtained.

Waiting for Something to Turn Up.

Should anything happen to bring about a change in sentiment, the markets would advance almost as rapidly as they have gone down in the past few days, as liquidation is regarded as being completed and a heavily oversold condition exists. There is nothing in the situation, as a majority of traders see it, to cause the shorts any uneasiness, and, until there is a marked change in the character of the news with increased buying upturns are expected to be temporary.

Statistics indicate that the United States has already shipped or sold its exportable surplus of wheat, providing the latter is taken at 166,000,000 bushels, which is based on consumption and seed requirements of 77,000,000 bushels less than theoretical needs. The bullish statistics have cost traders a great deal of money this season, however, the same as they did last year, and are not being considered at the present time.

Many look for much higher prices later in the season, and at the same time predict that December will sell at $1 before the market turns upward. Based on the reports received from the seaboard the past week, export sales of wheat in all positions were around 8,000,000 bushels, of which close to 3,500,000 bushels were domestic grain, mainly from the Pacific Coast to the Orient and other non-European countries.

There is an impression in certain quarters that the estimated amounts of unsold wheat on ocean passage are highly exaggerated, and, with sterling at the best figure in some time, it is figured that less difficulty should be experienced in disposing of the distressed grain. The sales of Pacific Coast wheat to India are taken as confirming the view that the Australian surplus is exhausted.

There is entirely too much cash corn and oats at terminal markets to be readily absorbed, and, while the Government report suggested smaller yields than the September figures, it failed to create bullish enthusiasm. In recent years, 45 cents has proved to be a level which May corn had great difficulty in getting under and ultimately prices advanced.

Incline to Pessimism.

With grain prices on the down grade, there was a little less optimism noted in Western business circles, although, in many lines, trade is improving, as stocks in the hands of retailers are small and need constant replenishment. Steel prices have advanced somewhat and the demand is better, buyers wishing to take advantage of present prices, but no real business boom is expected until such a time as the agricultural regions can buy freely, which is not the case at present, due to low grain prices.

Chicago received 9,358,000 bushels grain the past week, the largest on record with one exception, and was 3,000,000 bushels, or 48 per cent. in excess of the five-year average. The primary movement of 31,000,000 bushels increased 7,200,000 bushels over the average, or 24 per cent. A continued good movement of grain is expected. Country elevator and mill stocks of wheat are below normal for this season.

COURSE OF THE MARKET.

CALL MONEY.

	High	Date.	Low	Date
Last week	5½	Oct. 3	4½	Oct. 5
Same week 1920	8	Oct. 4	7	Oct. 4
Year to date	6	Feb. 2	3½	July 28
Last year to date	25	Feb. 4	6	Jan. 2

TIME MONEY.

	High	Date.	Low	Date
Last week	5½	Oct. 3	5¼	Oct. 3
Same week 1920	8¼	Oct. 4	8	Oct. 4
Year to date	7½	Jan. 8	5½	July 27
Last year to date	9½	Mar. 8	7	Jan. 2

COMMERCIAL PAPER.

	High	Date.	Low	Date
Last week	6	Oct. 3	5½	Oct. 3
Same week 1920	8	Oct. 4	8	Oct. 4
Year to date	8	Jan. 3	5½	Sep. 26
Last year to date	8	July 12	6	Jan. 2

DISCOUNT RATES OF THE FEDERAL RESERVE BANKS.

Discounted bills maturing within 90 days (including member banks' 15-day collateral notes) secured by:

Federal Reserve Bank of	Treasury Certificates of Indebtedness.	Liberty Bonds.	Otherwise Secured and Unsecured.
Boston	5	5	5
New York	5	5	5
Philadelphia	5	5	5
Cleveland	5½	5½	5½
Richmond	6	6	6
Atlanta	6	6	6
Chicago	6	6	6
St. Louis	6	6	6
Minneapolis	6	6	6½
Kansas City	6	6	6
Dallas	6	6	6
San Francisco	5½	5½	5½

	Bankers' Acceptances Discounted for Member Banks.	Trade Acceptances Maturing Within 90 Days.	Agricultural and Live Stock Paper Maturing 91 to 180 Days.
Boston	5	5	5
New York	5	5	5
Philadelphia	5	5	5
Cleveland	5½	5½	5½
Richmond	6	6	6
Atlanta	6	6	6
Chicago	6	6	6
St. Louis	5½	6	6
Minneapolis	6	6	6
Kansas City	6	6	6
Dallas	6	6	6
San Francisco	5½	5½	5½

Rate on paper secured by War Finance Corporation bonds 1 per cent. higher than the rate on commercial paper.

LONDON MARKET RATES.

	Discount Rate.	Gold.	Silver.	Brit. Cons.	Brit. 4½s.
Monday	4½	110s 0d	42⅛d	48⅝	88⅞
Tuesday	4½	110s 6d	42½d	48¾	89⅛
Wednesday	4⅞	109s 8d	42¼d	49	89⅜
Thursday	4⅞	108s 6d	41¼d	49	89¼
Friday	4¼	108s 8d	41⅞d	48⅞	89⅜
Saturday	4¼	108s 8d	41⅞d	48⅞	89⅜

PARIS MARKET RATES.

	French Rentes.	Ex. on London.	Ex. on N. Y.
Monday	56f 15c	52f 75c	14f 13c
Tuesday	55f 60c	52f 60c	14f 08½c
Wednesday	55f 70c	52f 45c	13f 97½c
Thursday	55f 75c	52f 03c	13f 75½c
Friday	55f 80c	52f 35c	13f 82½c
Saturday	55f 80c	52f 35c	13f 82½c

SENATE VOTES TODAY ON CANAL TOLL BILL

Opponents Concede Majority for Repeal Measure, but Predict No Action by the House.

WASHINGTON, Oct. 9.—Another chapter is to be written tomorrow by the Senate in the controversy over Panama Canal privileges. Passage by the Senate of the Borah Free Tolls bill is scheduled, even the opponents of the measure conceding a majority vote in favor of it.

The bill, which would exempt American coastwise vessels from canal tolls, is expected by leaders to lie in the House indefinitely, at least until after the armament limitation conferences.

The tolls measure, presented by Senator Borah, Republican, of Idaho, Chairman of the Interoceanic Canals Committee, does not apply to American vessels in foreign commerce, but only to those in coastwise trade. It conforms to a plank in the Republican patform of 1920 and to another plank in the Democratic platform of 1912, but both parties are divided on the question.

Senator Borah will speak tomorrow in favor of the bill and Senator Lodge, Republican leader, in opposition. Senator Underwood, Democratic floor leader, and several other Democrats have declared they will support the bill.

The Borah proposal would undo the Tolls Repeals bill, passed in 1914 at the request of President Wilson, who told Congress that the repeal measure was a diplomatic necessity. The reason for Mr. Wilson's request has never been made public officially. The repeal bill annulled the tolls exemption law in favor of American ships, passed in 1912 by a Republican Congress during the latter part of the Taft Administration. The Wilson repeal measure caused the first serious division in Congress during his Administration, former Speaker Clarke, Senator Underwood, then a Representative, and other prominent Democrats opposing it.

CLERGY SEND CANAL PLEA.

Urge Defeat of Pending Panama Toll Measure.

A group of prominent clergymen of this city yesterday sent the following telegram to the administration in Washington, D. C.:

"We appeal as American citizens to the President and Congress to defeat the measure now before the Senate relative to the use of the Panama Canal, and so sustain our honor as a nation and avoid every appearance of violating our treaty."

The message is signed by Henry E. Cobb, West End Collegiate Reformed Church; Maurice H. Harris, Rabbi of Temple Israel; Charles E. Jefferson, Broadway Congregational Tabernacle; Charles S. Macfarland, General Secretary of the Federal Council of Churches of Christ in America; William T. Manning, Bishop of the Eppiscopal Diocese of New York; William P. Merriell, Brick Presbyterian Church; John M. Moore, Marcy Avenue Baptist Church, Brooklyn; Howard Chandler Robbins, Cathedral of St. John the Devine; Ralph W. Sockman, Madison Avenue Methodist Church; George U. Wenner, Christ Lutheran Church.

SEES PROSPERITY AHEAD.

But Wise Government Is Needed, F. C. Biggert Jr. Says.

Special to The New York Times.

PITTSBURGH, Oct. 9.—Discussing the current business situation, President F. C. Biggert Jr., of the United Engineering and Foundry Company, which operates plants in Pittsburgh and Youngstown, said:

"We will need wise government and careful personal conduct to bring us through smoothly, and just now we have neither of these. Our Congress is laggard and trifling while important measures are in suspense and our people have not realized their obligation.

"The prospect, on the whole, however, is promising. We cannot sell to other countries any of the products which they can make or obtain from any other country, but we will certainly buy largely of the things which they can so cheaply produce. Our excess of gold will be dissipated; our prices and wages will come down, and again, by the law of compensation, our foreign trade will increase to the point where we can trade goods for goods, instead of gold for goods in the things which we cannot produce at home.

"In the meantime we will turn the whole power of our great industries to the making of these comforts and luxuries which all of us desire, but which we cannot buy abroad because their very nature requires their being produced at home.

"Great public works will occupy much of our labor. Conservation of our resources will reduce the cost of our products and make possible the more splendid development of our country. After a while prices will reach a level where private capital can engage in the building of houses on a large scle, so that we will be better housed as a nation than we have ever been, but for the immediate future we can expect only such increase in housing as is absolutely necessary. Prices are still too high and the certain knowledge of gradually declining values, which will soon become general, will hold back this development."

Legal Investment for Savings Banks and Trust Funds in New York, New Jersey, Connecticut and Elsewhere

$2,000,000

State of West Virginia

Highway 5% Gold Bonds

Due July 1, 1930-1941, inclusive

Exempt from all taxation by the State of West Virginia, or by any county, district or municipal corporation thereof, and FREE FROM ALL FEDERAL INCOME TAXES.

Principal and semi-annual interest (January 1 and July 1) payable in gold at The National City Bank, New York.

These Bonds are a direct obligation of the State of West Virginia, and the Act of the Legislature authorizing their issuance provides for the levy and collection of an annual State tax on all property in the State and other revenue sufficient to pay interest and principal at maturity.

The Net Bonded Debt of the State of West Virginia is less than 1¾% of Assessed Valuation

Price any Maturity 98 and interest
Yielding 5.29% - 5.16%

WATKINS & COMPANY
7 Wall Street NEW YORK
40 State Street BOSTON

IMPORTERS ASSAIL FORDNEY TARIFF

Say American Valuation Will Cripple Foreign Trade and Prolong Unemployment.

CONSUMERS WILL PAY BILL

Non-Partisan Campaign Is Begun to Educate the People Against the Measure.

The "American Valuation Plan" of the Fordney Tariff bill will make a revival of foreign trade impossible and the American public will have to pay the price for Government-protected monopolies in the necessaries of life, according to an announcement yesterday by the National Council of American Importers and Traders. The council has inaugurated a nation-wide non-partisan campaign to educate the people against the plan.

The membership of the council includes the F. W. Woolworth Company, Franklin Simon & Co., P. Centemeri & Co., Emery Beers & Co., Best & Co., Gimbel Brothers, Philadelphia; Theodore Haviland & Co., Julius Kayser & Co., S. S. Kresge Company, Milbank, Leaman & Co., Ovington Brothers Company, Samstag & Hilder Brothers, George Borgfeldt & Co., Stern Brothers, Brokaw Brothers, Brooks Brothers, Gage Brothers, Roger & Gallet, Saks & Co., Park & Tilford, James McCutcheon & Co. and many others.

Protection is provided to certain groups of manufacturers at the expense of the ultimate consumer and on the pretext of helping the American workingman, the statement maintains. The plan would cripple foreign trade and prolong unemployment.

The American valuation plan, it is said, is expressed as a duty on the American selling price, whereas the percentage of duty which has been the practically uninterrupted basis for American tariffs since 1879 has been estimated on the foreign selling price. In this way, according to the Council, a tariff rate that seems to call for a 40 per cent. duty really amounts to 128 per cent. and even as high as 188 per cent.

"In brief, the pretended aim of American valuation is to provide permanent protection against a non-existent emergency, whereas its true purpose is to provide certain groups of manufacturers with excessive protection at the expense of workers and consumers," the statement continues. "If the truth were known it would be defeated.

"But no juggling with figures will enable American consumers to escape the inevitable result to which the operation of economic laws will drive them. American prices of goods will go up to the highest possible point at which the benefits of the tariff will continue to operate. Price-fixing will become a legalized and respectable form of profiteering, and monopolies will be Government-protected. The consumer will pay the bill.

And as prices go up employment will go down, if the American valuation plan is adopted. No better plan could have been devised to keep the United States in its present vicious circle of stagnation and unemployment than the un-American valuation plan."

HUNT FOR MISSING $3,000,000

Assets of Co-operative Society of America Said to Be Missing.

Special to The New York Times.

CHICAGO, Oct. 9.—While agents of a Federal receiver today were, on orders from Judge Evans, taking over all subsidiaries of the Co-operative Society of America, other officials announced that an active hunt for more than $3,000,000 in assets which testimony has disclosed to be missing was under way.

Simultaneously plans to file bankruptcy proceedings against the society in every federal jurisdiction where it has been operating were announced.

Federal agents, it was said, were looking for information on which bench warrants charging perjury might be based and to charges of using the mails with intent to defraud.

Subpoena servers were looking for Charles C. Higgins, asserted by Harrison Parker, trustee of the Co-operative, to be a wealthy man who had lent the society more than $1,000,000 but who has since been disclosed as a bankrupt Columbus, Ohio, grocer. Subpoenas also have been issued for Mrs. Edith L. Parker, wife of Harrison Parker, who is, according to her husband, on her way to Europe, but is reported to be in Chicago.

Parker, John Coe, George Hawkinson, Vingie I. Bird and others whose names have been used as trustees of the society were deposed today by the receiver.

$1,053,000

Central Illinois Light Company

First and Refunding Mortgage Gold Bonds Paying 7½%

Dated April 1, 1913 Due April 1, 1943
Authorized, $15,000,000. Outstanding, $5,463,000

Interest payable April 1 and October 1, New York City, without deduction for normal Federal Income tax up to 2%. Four mills tax in Pennsylvania refunded. Coupon bonds in denominations of $1,000, $500 and $100, with privilege of registering as to principal only, subject to repurchase on any interest date on four weeks' notice at 110 and interest to and including October 1, 1926; 107½ and interest to and including October 1, 1931; thereafter at 105 and interest to and including April 1, 1938, and thereafter at a premium of 1% for each year or fraction thereof of unexpired life. Bankers' Trust Company of New York, Trustee.

Issuance of bonds to be approved by the Illinois Commerce Commission

From a letter of Mr. R. S. Wallace, Vice-President and General Manager of the Central Illinois Light Company, we summarize as follows:

PROPERTY & TERRITORY SERVED Central Illinois Light Company, incorporated under the laws of Illinois, supplies electricity for light and power, together with gas and steam heat, without competition to the cities of Peoria and Pekin, Illinois. The adjacent towns of Averyville, Farmington, Cuba, Eureka, East Peoria, Washington, Elmwood and Roanoke, together with intervening territory, are also supplied with light and power from the Peoria central station. Peoria, the second largest city in Illinois, home of many large industries, is the hub of this group of towns located in one of the most substantial farming communities in the Middle West. The population served by the Company is estimated to be in excess of 115,000.

SECURITY The principal of these bonds is, in the opinion of counsel, secured by a mortgage on the entire property of the Company now owned or hereafter acquired, subject only to an underlying closed mortgage of $2,500,000 on a portion of the property maturing January 1, 1923. The physical property of the Company is conservatively valued by independent experts at considerably in excess of the total funded debt.

EARNINGS The net earnings of the property for the twelve months previous to September 1, 1921, *after taxes* equaled $953,389.38, or 2.24 times the annual interest charges of $424,475.00 on the total funded debt, including these bonds. *Net earnings over this period in the Electric Department alone before taxes equaled approximately twice the annual interest charges on the total funded debt, including these bonds. At no time in eight years has this Company failed to earn at least twice the interest charges on its bonded debt.*

SINKING FUND The sinking fund provides that the Central Illinois Light Company will pay to the trustee annually an amount equal to ½ of 1% of the total amount of bonds outstanding.

PURPOSE OF ISSUE Proceeds from the sale of these bonds will be used to reimburse the Company for expenditures made in the installation of a new 16,000-horsepower turbine, together with condenser, pumps and other necessary extensions and improvements recently installed to care for rapidly increasing business.

Price 98½ and Interest to Yield Over 7.65%

Ames, Emerich & Company
111 Broadway
Chicago NEW YORK Milwaukee

Federal Securities Corporation
38 South Dearborn Street
CHICAGO

The information contained herein is derived from sources which we regard as reliable and all statements in this advertisement are based upon such information.

$900,000

PORT OF TACOMA

PIERCE COUNTY, WASHINGTON

General Obligation 6% Gold Bonds, Series 3

Dated September 1, 1921 Due Serially, September 1, 1932-1956 Inclusive

Interest payable semi-annually (March 1 and September 1). Both principal and interest payable at the Fiscal agency of the State of Washington in New York City. Coupon Bonds denomination $1,000.

Exempt from the Federal Income Tax

FINANCIAL STATEMENT

Actual value taxable property estimated	$191,416,134
Assessed valuation, 1921	95,708,067
Total bonded district debt	2,500,000
Population, Pierce County (1920 Census)	144,127

The Port of Tacoma, the Fifth largest shipping port on the Pacific Coast, is co-extensive with Pierce County, of which Tacoma is the Judicial seat. Pierce County ranks third in the state of Washington from the standpoint of population, wealth and business importance. These series 3 bonds constitute the last block of $2,500,000 authorized by popular vote May 31, 1919, for harbor development and improvement.

These bonds are a direct and general obligation of the Port District, payable from taxes levied against all the taxable property within the district, and by chapter 183 of the Laws of Washington of 1921 the power of the Port to levy taxes to pay principal and interest of bonds is unlimited.

MATURITIES AND YIELDS
(Accrued interest to be added)

Maturity	Amount	Yield	Maturity	Amount	Yield	Maturity	Amount	Yield
1932	$18,000	5.80	1940	$29,000	5.70	1949	$46,000	5.60
1933	19,000	5.80	1941	30,000	5.60	1950	48,000	5.60
1934	20,000	5.80	1942	32,000	5.60	1951	51,000	5.60
1935	22,000	5.80	1943	33,000	5.60	1952	54,000	5.60
1936	22,000	5.70	1944	36,000	5.60	1953	57,000	5.60
1937	24,000	5.70	1945	37,000	5.60	1954	60,000	5.60
1938	25,000	5.70	1946	39,000	5.60	1955	63,000	5.60
1939	27,000	5.70	1947	41,000	5.60	1956	23,000	5.60
			1948	44,000	5.60			

Halsey, Stuart & Co., Inc. **A. B. Leach & Co., Inc.**
The Northern Trust Company

TELEPHONE CORTLANDT 3636 CABLES: NERRAWCO

The New York Offices of
E. D. WARREN & COMPANY
INVESTMENT BANKERS
have been removed to
The Fifteenth Floor, City Investing Building
165 Broadway

BOSTON
EXCHANGE BUILDING

BALTIMORE
VICKERS BUILDING

Notice of Removal

In order to cope
with our increasing business
we announce the removal of our offices
From 15 Broad Street to 130 Water Street

The Atlantic Appraisals Company, Inc.
Telephone Hanover 9062

Specialists in
Chicago Public Utilities
Chic. City & Connecting 5s, '27
Chicago City Railway 5s, 1927
Chicago Gas Light Coke 5s, '37
Chicago Railways 1st 5s, 1927
Chicago Rws series A 5s, 1927
Chicago Rws series B 5s, 1927
Chicago Telephone 5s, 1923
Commonwealth Edison 5s, 1943
Commonwealth Edison 6s, 1943
Consumers Gas 5s, 1936
Northwestern Elevated 5s, 1941
South Side Elevated 4½s, 1924
Direct Private Wires
PYNCHON & CO.
Members New York Stock Exchange
111 Broadway New York
Telephone Rector 970
LONDON LIVERPOOL PARIS
PRIVATE WIRES
to principal cities of United States and Canada

NEW YORK CHICAGO
LAGE BROTHERS & Co.
Member N. Y. Stock Exchange
Main Office 160 Broadway
Uptown Office 500 Fifth Ave.
NEW YORK

Opportunity is Knocking for Investors
The course of the stock market gives every evidence of a decided turn upward.
Buy at Current Low Levels
Stocks are creeping higher and should continue to do so. Market optimism will soon be in full glow. For investors the "period of waiting" has passed.
Let us send you a copy of our current market bulletin describing a number of extremely attractive stocks. Write for Bulletin T-73. Sent gratis.
CHARLES H. CLARKSON & Co.
66 BROADWAY, NEW YORK
TEL. BOWLING GREEN 4060-66

BANKING HOUSE OF
HENRY CLEWS & CO.
Members N. Y. Stock and Cotton Exchanges,
11, 13, 15, 17 and 19 Broad St., N. Y.
Interest allowed on demand deposit accounts, orders executed for
STOCKS, BONDS AND COTTON
FOREIGN LETTERS OF CREDIT ISSUED.
DEAL IN LIBERTY BONDS IMMEDIATE DELIVERY
Branch Offices: 320 Fifth Ave., 172 Duane St., 16 Court St., Brooklyn; 34 Union Square, 148 East 60th St.

Northern Calif. Power 5s, 1934
Yosemite Valley R. R. 1st 5s, 1936
Market St. Railway 5s, 1924—Scrip
SUTRO BROS. & CO.
Members New York Stock Exchange
120 Broadway, N. Y. Tel. Rector 7350.
57 St. Francois St., Montreal, Canada

W. G. Souders & Co.
Investment Securities
31 Nassau Street, New York
Chicago Detroit Grand Rapids Milwaukee

SAVANNAH SUGAR
LAMBORN & CO.
Members New York Stock Exchange
7 Wall St. Rector 6310

Investment Securities
LYMAN D. SMITH & CO.
Members N. Y. Stock Exchange
34 Pine St. Tel. John 4100
Branch Office
527 Fifth Ave. Tel. Murray Hill 3700

Bonds
STROUD & CO.
43 Exchange Place, New York
1429 Walnut St., Philadelphia

Butler Bros.
Northern States Power 6s, 1926
Standard Gas & Elec. 6s, 1926
H. M. BYLLESBY & CO.
Private Wire to Chicago
322 Broadway Phone Rector 6706

LAY RAIL EARNINGS TO SKIMPING COSTS

Executives Declare August Income of $90,200,000 Due to Holding Up Maintenance Work.

MUST SPEND MORE LATER

Wage Reduction Also a Factor in Turning Last Year's Deficit Into Profit.

Special to The New York Times.

WASHINGTON, Oct. 9.—An analysis of complete returns on railway carriers' earnings, just filed with the Interstate Commerce Commission by the railroads, has been made by the Association of Railway Executives, showing that the railroads in August realized net earnings of $90,200,000, as opposed to the deficit of one year ago. The August net earnings was at the rate of 5 per cent. on the tentative value of about $19,000,000,000 fixed by the Interstate Commerce Commission as a basis for fixing rates.

But these net earnings for August were obtained at the expense of the maintenance of the railroad properties, according to the analysis made for the rail executives, as the returns show that the roads spent in August of this year only approximately $182,000,000 for maintenance purposes, a reduction of $150,000,000, or 45.3 per cent., compared with the expenditure for that purpose made in August, 1920.

"Mainly by virtue of this reduction, which represents in large measure the failure to expend money which must later be put into the property," the Association of Railway Executives asserted in a statement issued tonight, "the railroads were able in August this year to show a net operating income of $90,200,000. Had they expended the same amount for maintenance during that month that they spent for the same purpose in August, 1920, they would have had this August an operating deficit of $60,800,000.

"The compilations are based on reports from 201 roads having a total mileage of 235,171 miles. Tabulations show that thirteen railroads in the Eastern, twelve in the Southern and thirteen in the Western district, a total of thirty-eight, had operating deficits in August, compared with fifty-six in July and seventy-two in June.

Operating Expenses Cut.

"Total operating revenues for the railroads of the country amounted to $505,099,000 in August, or 8.9 per cent. less than they were during the same month last year, while operating expenses amounted to $381,938,000, or a decrease of 43.9 per cent., compared with the same previous month. The net operating income of $90,200,000 compares with an operating deficit of $158,539,000 in August, 1920.

"The wage reduction effective on July 1, 1921, is partly responsible for the reduction in operating expenses, and the decrease also reflects many economies which the carriers have placed in effect. It also reflects the smaller transportation costs due to the reduced volume of traffic. Incomplete reports show that the volume of traffic handled by the railroads in August was approximately 29.5 per cent. less than it was during the same month in 1920.

"Tabulation of the reports filed with the Interstate Commerce Commission show that the carriers in the Western district expended approximately $70,000,000 for maintenance purposes during the month, compared with $143,000,000 in August, 1920, or a reduction of 50.7 per cent. Those in the Eastern district were next in the curtailment of such expenditures, $83,000,000 having been spent for that purpose during the month, compared with $145,000,000 in August one year ago, or a reduction of 43.1 per cent. In the Southern district, maintenance expenditures totaled $29,000,000, compared with $45,000,000 in August, 1920, or a reduction of 35.7 per cent.

"Complete reports for the railroads in the Eastern district show that their operating revenues in August amounted to $222,449,000, which was a reduction of 11.7 per cent., compared with those during the same month one year ago, while their operating expenses were $176,484,000, or a reduction of 44.1 per cent., compared with that month in 1920. Their net operating income was $32,244,000, compared with an operating deficit during that month last year of $78,398,000.

Operations in Southern District.

"In the Southern district complete reports showed total operating revenues to be $71,699,000, or 14.1 per cent. less than in August, 1920, while operating expenses totaled $60,673,000, or a reduction of 35.6 per cent. compared with the same previous month. The net operating income of the Southern roads was $7,461,000, compared with an operating deficit of $18,175,000 in August last year.

"With the Duluth, South Shore & Atlantic Railroad missing, reports from the Western district showed total operating revenues to be $210,951,000, or 3.7 per cent. less than during August last year, while operating expenses totaled $144,781,000, or a reduction of 46.6 per cent. compared with those during the same month one year ago. This reduction in expenses, incidentally, was the largest for any district, and would indicate the extent to which the carriers in that part of the country have gone in reducing maintenance and other expenditures to meet reduced revenues resulting from the slump in traffic.

"The net operating income of Western roads amounted to $50,495,000, compared with an operating deficit of $66,966,000 in August, 1920.

"For the eight months extending from Jan. 1 to Sept. 1, 1921, the net operating income of the railroads of the United States was $303,752,000, or at the annual rate of net earnings return of only 2.6 per cent. upon the money invested in its railroad properties, as fixed by the Interstate Commerce Commission."

BUY $1,053,000 OF ISSUE.

Two Firms to Handle Part of Central Illinois Light Bonds.

Ames, Emerich & Co. and the Federal Securities Corporation of Chicago have purchased $1,053,000 of first and refunding mortgage 7½ per cent. gold bonds of the Central Illinois Light Company, dated April 1, 1918, and due April 1, 1943. These bonds are a part of a total authorized issue of $15,000,000, of which $4,410,000, bearing 5 per cent. interest, have already been issued. The bonds are offered at 98½, to yield 7.65 per cent. The Central Illinois Light Company operates in Peoria, in Pekin, Ill., and in surrounding communities.

F. J. Lisman & Co. are offering £100,000 City of Pelotas 5 per cent. sinking fund loan bonds of 1911-61 at a price of $470 flat per £200. These bonds are unconditionally guaranteed by endorsement, as to principal and interest, by the State of Rio Grande do Sul, Brazil. They are a direct obligation of the municipality, secured by a charge on the general revenues and, furthermore, by a specific hypothecation of the receipts from the "house tax" and all future revenues from the public works carried out by the proceeds of this issue.

BONDS ON STOCK EXCHANGE

WEEK ENDED OCT. 8, 1921.

	Last Week.	Year to Date.
Total sales	$99,019,450	$2,453,548,495
Same period a year ago.	90,723,450	2,859,462,850

	Last Week. High.	Last Week. Low.	Year to Date. High.	Year to Date. Low.
Average price 40 bonds.	71.62	71.44	71.81	67.56
Same period a year ago.	72.32	72.03	72.51	65.57

Range, 1921 High	Range, 1921 Low	Sales		High	Low	Last	Net Ch'ge
69	57	28	ADAMS EXP. 4s....	69	67	69	+ 6
97¼	92½	85	Am. Ag. Chem. 7½s	96⅞	96	96	— ⅞
98¼	88	5	Am. Ag. Chem. 5s..	92	91⅜	92	..
75¼	65	11	Am. Cotton Oil 5s..	73½	72½	73	+ ½
80	73½	74	Am. S. & R. 1st 5s.	80	79	79⅞	+ ¼
102⅞	97	238½	Am. T. & T. cv. 6s.	102⅞	102¼	102½	+ ¼
90	80	5	Am. T. & T. cv. 4½s	89½	89¼	89½	+ ½
89	77½	75	Am. T. & T. col. 5s.	88½	87⅞	88¼	+ ⅜
84½	73½	101	Am. T. & T. col. 4s.	84½	83⅝	84	+ ½
78⅝	67	28	Am. W. Paper 7s...	70½	69⅝	70½	+ 1½
55	50	1	Ann Arbor 4s......	54	54	54	— ½
82¾	75	41	Armour & Co. 4½s..	82¾	82	82⅝	— ⅛
79¼	73½	270	A., T. & S.F. gen. 4s	78½	77⅞	78¼	+ ⅛
78¼	67¼	2	A., T. & S.F. adj. 4s	73	72½	73	..
74	68	8	A.,T.&S.F.adj.4s,sta.	73	72⅞	73	..
87	78⅜	5	A.,T. & S.F.cv.4s,'60	86½	86½	86½	— ⅜
75	67½	16	A.,T. & S.F.cv.4s,'55	73¾	72¼	73¾	+ ⅜
87⅞	83	3	A.,T. & S.F.,E.Ok.4s	87½	87½	87½	— ¼
79¾	72⅜	5	A.,T.&S.F.,Fr.S.L.4s	76⅜	76⅜	76⅜	— ¼
84½	77	1	A.,T.&S.F.,C.&A.4½s	82	82	82	..
73	65	2	A.,T. & S.F.Rx.Mt.4s	73	73	73	+ ½
92¼	84½	1	At. & Ch. A. L. 5s..	89¼	89¼	89¼	+ ¼
81	73½	16	Atl. C. Line 1st 4s..	79½	78⅝	79	— 1
104½	99	9	Atl. Coast Line 7s..	104	102	102	— 2
79	72½	1	Atl.C. Line unif.4½s	79	79	79	+ 1
74	66¾	13	Atl. C.L., L. & N. 4s	73¼	72¾	73¼	+ ¼
75	25	44	Atlantic Fruit 7s....	27	25	27	+ 2
103	98⅜	47	Atlantic Ref. 6½s...	103	102⅝	102⅞	+ ⅛
99½	96	56	Atlas P. temp. 7½s.	99½	99	99	— ½
97	90⅜	10	BALDWIN LOCO.5s	92½	92½	92½	— ⅛
89¼	79⅜	69	B. & O. pr. l. 3½s..	88⅝	88	88¼	..
71⅞	64¾	50	Balt. & O. gold 4s...	71¼	70½	71¼	+ ⅛
98½	87½	111	Balt. & Ohio 6s....	93⅝	92½	93¼	— ¼
71⅜	65	157	Balt. & O. cv. 4½s..	71¼	70¼	71¼	+ ½
74¼	66	64	Balt. & Ohio ref. 5s	74¼	73¼	73¼	— ¼
70	61⅝	85	B. & O., P., L. E. & F. Va. 4s........	68⅜	66⅝	68⅜	+ ⅜
84½	76	45	B. & O.,S.W.Div.3½s	84	83¼	84	..
57	50½	7	B. & O., T. & C. 4s.	56⅞	56	56	— ⅞
107¼	100⅝	77	Bell Tel. Pa. 7s.....	107	106	106½	— ⅝
82½	74⅞	10	Beth. Steel p. m. 5s.	79⅞	79⅝	79⅝	— ⅛
87	78	27	Beth. Steel ref. 5s.,	83½	81½	83½	..
95	86¼	1	Beth. Steel ext. 5s..	92	92	92	— 1½
46½	37	1	B'way & 7th Av. 5s.	46½	46½	46½	+ 2½
87½	80	2	Braden Copper 6s..	87½	87½	87½	+ ¼
84½	76	16	B'klyn Edis. gen. 5s.	84½	84	84½	+ ⅛
94	87½	5	B'klyn Edis. gen. 6s.	94	93½	93½	— ½
102⅞	96	13	B'klyn Ed. gen.7s,C.	102⅞	102⅜	102⅞	+ 1⅛
103	96	41	B'klyn Ed. gen.7s,D.	102⅝	102½	102⅝	— ⅛
34	22¼	2	B. R. T. gold 5s.....	34	33	34	+ 2
32	24⅞	7	B.R.T.gold 5s,c.of d.	32	32	32	+ 2½
60¼	40⅝	44	B. R. T. 7s, 1921...	60¼	58	60¼	+ 1½
58½	41	17	B.R.T.7s,'21, c. of d.	58½	58	58½	..
56⅝	33	21	B.R.T.7s,'21,c.of d,st.	56⅝	52	55	+ 2
70¼	58	38	B'klyn Un. El. 5s...	70⅝	70¼	70⅝	+ ⅜
84½	71	1	B'klyn Un. Gas 5s..	83	83	83	— ⅜
85	79	1	Buff., R.& P.con.4½s	82	82	82	+ ⅛
76	67½	1	Bush Terminal 4s...	76	76	76	..
80½	67½	15	Bush Terminal 5s...	80½	75¼	80½	+ 4⅞
79	67⅞	30	Bush Term. Bldg. 5s	78	77½	78	+ ½
88½	82⅞	7	CAL. GAS & EL. 5s	88⅝	88	88⅞	+ ⅜
105¼	99⅞	80½	Can. North. 7s......	105	103⅝	104⅞	+ 1½
102¾	96¼	246	Can. Nor. 6½s......	101⅞	101	101⅜	+ ⅝
88½	81½	9	Can. So. 5s, "A"...	88½	87½	87⅝	— ⅝
95¼	88⅛	3	Cent. of Ga. 1st 5s..	91	91	91	— 2
95	85	4	Cent. of Ga. 6s.....	94	93	93	— 1
89	80¾	3	Cent. of Ga. con. 5s	86½	86½	86½	..
69½	67½	5	Cent. of Ga., Chat. Div. 4s	69½	69½	69½	+ ⅛
93	86½	51	Cent. Leather 5s....	90¾	89½	90	..
55	43⅛	93	Cent. New Eng. 4s..	51	49⅝	51	+ 2½
100	92½	18	Cent. of N. J. 5s...	97½	97	97½	— ¼
77	70¼	77	Central Pacific 4s..	76¼	75¼	76¼	+ ⅛
82½	75½	5	Central Pac. 3½s...	82½	81⅝	81⅞	— ⅛
74	67⅞	2	C. P., Thr. S. L. 4s.	72	72	72	— 2
111⅛	104½	123	Cerro de Pasco 8s..	111⅛	109¾	110⅞	— ⅛
78	71½	21	Ches. & O. gen. 4½s	77½	77	77	+ ⅛
93⅞	87	7	Ches. & O. cons. 5s.	93⅞	93	93	— ⅝
85	79	2	Ches. & O. fund. 5s.	85	85	85	..
85	70	72	Ches. & O. conv. 5s.	84¼	83½	84	+ ⅛
80¼	71½	56	Ches. & O. cv. 4½s.	79⅝	78⅞	79⅝	+ ⅛
47½	41	27	Chicago & Alton 3s..	47½	46⅝	47¼	— ⅛
39⅞	34	86	Chicago & Alton 3½s	38½	37½	38½	+ 1
82	74¾	29	C., B. & Q. gen. 4s.	79½	79	79⅝	+ ⅝
92	86½	8	C., B. & Q.Neb.ext.4s	91	91	91	..
75½	69¾	11	C.,B. &Q.,Ill.Div.3½s	75	73½	73½	— 1½
84¼	76⅝	1	C., B. & Q.Ill.Div.4s	82⅝	82⅝	82⅝	+ ⅛
34	26⅝	10	Chi. & E. Ill. ref. & i. 4s, c. of d......	28	28	28	..
82	75	80	Chi. & Erie 1st 5s..	82	80⅝	82	+ 1⅛
83	73	2	Chi. Gas Lt. C.1st 5s	83	83	83	..
53¾	47½	59	Chi. Gt. W. 1st 4s..	53⅝	53	53	..
69½	66	12	C. I. & S. gtd. 4s,'56	68	68	68	— 1⅛
71	71	8	Chi. I. & L. ref. 4s.	71	71	71	..
98½	92	5	Chi. I. & L. ref. 6s.	98½	98½	98½	+ 2⅝
63⅝	55	26	C.,M. & St. P. 4s, '34	59	57½	59	+ 1⅜
79¾	71⅜	11	C.,M. & St. P. g. 4½s	78	77¼	78	+ ½
65	57½	67	C.,M. & St.P.ref.4½s	58⅜	57⅝	57⅞	— ⅛
71⅜	63½	17	C., M. & St. P.gen.4s	71	70	71	+ ⅝
72½	62	84	C., M. & St. P.cv.5s	65½	64½	64⅞	+ ⅝
78⅝	70	11	C., M. & St. P. 4s,'25	75⅝	75¼	75⅝	+ ⅛
72	62¾	140	C., M. & St.P.cv.4½s	65½	64	65	— ⅛
68⅝	59½	24	C., M. & P. Sd. 4s..	63⅞	63	63	— ⅝
78⅝	71½	19	C. & N. W. gen. 4s..	77	76⅝	76⅝	— 1⅝
77¾	73½	2	C.&N. W. gen. 4s,sta	74½	74½	74½	— 2
96	88	11	C. & N. W. gen. 4s	95½	94	94	— 1
104¼	96¼	28	C. & N. W. tem.6½s.	104⅛	103½	103¾	..
104⅜	99¼	29	C. & N. W. 7s......	104	103¼	104	— ⅛
66½	58	53	Chicago Rys. 5s....	65	64	65	+ ⅝
75	67	21	C., R. I. & P. gen.4s	74½	73⅝	74½	— ⅛
72½	64	331	C., R. I. & P. ref. 4s	72⅛	70½	71⅝	+ ⅞
102½	97⅞	1	C., Ct. P., M.&O. 6s.	101¾	101¾	101¾	+ ⅛
83½	77	37	Chi. Union Sta. 4½s.	83½	82⅝	82⅝	— ⅝
109¼	101	20	Chi. Union Sta. 6½s.	108	107¼	107½	+ ¼
100	93⅞	47	Chi. & W. Ind. 7½s.	98	97	97	— 1¾
62⅝	57	23	Chi. & W. Ind. 4s..	63	62¼	62½	+ ⅜
77	66	329	Chile Copper 6s.....	77	75⅝	76½	— ⅛
96½	90	39	Chile Copper 7s.....	96½	95⅞	96½	+ ½
86	79½	1	C., O. & G. con. 5s	86	86	86	+ 3¼
77	72⅝	1	C., H. & D. 2d 4½s	77	77	77	+ 2
95	85⅝	104	C.,C.,C.&St.L.r.&j.6s	94¼	93½	93⅝	— ¼
72	65⅝	22	C.,C.,C.& St.L.gen.4s	69⅞	69	69¼	— ⅝
71	65⅝	1	C.,C.,C. & St.L., St. L. Div. 4s........	69½	69½	69½	— ⅛
81⅜	72	38	C.,C.,C. & S.L.d.4½s	81⅝	79⅝	81⅝	+ 1⅝
82	75½	12	Col. F. & I. gen. 5s.	79⅝	79½	79½	— ⅛
74⅞	62⅝	4	Colorado Indus. 5s..	71	71	71	— ⅛
86	77	2	Col. & South. 1st 4s.	86	85¼	85¼	+ ⅛
78⅝	72	20	Col. & So. ref. 4½s.	78	77½	77⅝	— ⅜
89½	76⅜	11	Col. Gas & El. 5s...	86½	86	86	+ 1
88¼	81	4	Col. Gas & El. 5s sta	87	86	87	+ 2
20	12	9	Col. & 9th Av. 1st 5s.	20	20	20	+ 8
82½	78½	1	Comp. Tab. Rec. 6s.	82½	82½	82½	+ ⅛
108	99	63	Cons. Gas Co. 7s...	102⅝	102	102⅝	+ ⅛
97⅝	97⅝	5	Cons. G. E. L. & P. Balt. cv. 5s........	97⅝	97⅝	97⅝	..
102½	96	82	Cuban-Am. Sug. 8s.	99	97⅝	97⅝	— 1⅛
86	51	651	Cuba C. Sug. cv. 7s.	56	51	55⅝	..
55	54⅝	6	C. C. Sug.cv.7sc.ofd.	55	54	55	..
73	59⅞	14	Cuba R. R. 5s.....	67	65	65	— 1½
84½	73	2	Cumberland Tel. 5s.	84⅝	83⅞	84⅝	+ ½
106	100	1	DEL.& HUDSON 7s.	104½	104½	104½	— ½
87	78	84	D. & H. cv. 5s......	86⅝	86	86⅝	+ ⅛
81	74½	3	D. & H. 1st & ref. 4s	81	81	81	— ⅜
68	62¼	65	D. & R. G. c. 4s....	68	67½	68	+ ⅛
47⅝	40½	23	D. & R. G. 1st ref.5s	45	44⅝	45	+ ⅛
77	66½	9	D. & R. G. cons. 4½s	72	71⅝	72	+ ⅜
72⅝	67½	5	D. & R. G. imp. 5s.	71	70½	71	+ 1
48⅝	40	8	Des M. & Ft. D. 4s.	44	43	43⅞	— ⅛
85	76½	11	Det. Edison ref. 5s.	84½	83½	84	— ⅜
91	86⅝	2	Det. Edison col.tr.5s	91	90½	90½	— ⅛
92	86	64	Det. Edison ref. 6s..	91⅞	91	91⅞	+ ⅜
80½	74½	6	Det. Riv. Tun. 4½s.	80½	79⅝	80½	..
63⅝	57	24	Det. United 4½s....	59	58	58	— ⅛
105⅝	102	27	Dia. Match s.f. 7½s.	105⅝	105	105	+ ⅛
100½	96	207	Du Pont de N. 7½s	99½	99⅛	99¼	..
96⅝	88	84	Duquesne Light 6s..	96⅝	95	96	+ 1
92½	87⅝	11	Dul. & Iron R. 5s...	92	90	92	— ⅛
89½	84½	1	E. T. VA. & G. c. 5s.	89	89	89	..
58¾	51	48	Erie 1st con. 4s.....	55⅞	55	55	— ⅛
45	39¼	83	Erie gen. 4s.........	43⅝	43	43¼	— ⅛
40¼	35⅝	24	Erie conv. 4s, A....	39⅝	38½	39½	+ ⅛
41	34½	81	Erie conv. 4s, B....	38⅝	38¼	38½	..
45⅝	37	12	Erie conv. 4s, D....	44	43¼	43½	— ½
100	94½	1	Erie cons. ext. 7s..	100	100	100	+ 2
88	76½	2	Erie & Jersey 6s.....	81	80½	80¼	— 1½
99½	99	184	FISK R. 8s, mt. cfs.	99½	99	99	..
95½	75	2	Fla. C. & Pen. 5s,'30	84	84	84	..
81½	73½	4	Fla. C.& P.con.5s,'43	76	76	76	— 1⅝
99⅝	98	13	Ft. W. & D. C. 6s.	99⅝	99⅝	99⅝	+ ⅛
71	66	7	Ft. W. & R. G.1st 4s	71	71	71	+ ⅛
102½	100¼	8	Fre., Elk. & M.V.6s.	102½	102½	102½	+ ⅝
71	62¼	5	GAL., HOUS.& H.5s	71	67	71	+ 3⅛
70½	65⅝	6	Gen. Electric 3½s..	68½	68⅜	68½	— 1
102⅝	99⅛	28	Gen. Elec. deb. 6s...	101⅝	100⅞	101¼	+ ⅝
90	84	74	Gen. Elec. deb. 5s...	88½	88	88¼	+ ⅛
99⅝	97	3	Ga. Pacific 6s.......	99⅝	99⅝	99⅝	+ ⅛
104¼	97½	184	Goodyear T. & R. 8s.	104	103½	104	+ ⅝
83	79	4	Granby Con. cv. 8s..	80	79⅝	79⅝	..
82¼	78¼	2	Gd. Rap. & Ind. 4½s	82½	82½	82½	..
105¼	99⅝	14	Grand Trunk 7s.....	103½	103	103½	..
95⅝	95	376	Gd. Trk.6s,inter.ctfs.	95½	95	95¼	+ ⅛
84⅝	77	5	Gt. Nor. ref. 4¼s...	82	81⅞	81⅞	— ⅛
104¼	96½	828	Gt. Nor. gen. 7s.....	103⅝	103⅛	103½	+ ⅛
76	67½	7	HOCK. VAL. 4½s...	74½	73⅝	74½	+ ⅛
70⅝	50	804	Hud. & Man. ref. 5s.	70⅝	68½	70⅝	+ 2⅛
46¼	23½	287	Hud. & Man. adj. 5s	44	41⅝	43	+ 1⅛
71½	65⅞	1	ILL. CENTRAL 3½s	71½	71⅛	71½	+ ⅛
77½	67½	12	Ill. Cent. 4s, '52....	75½	74½	74½	— 1
74¾	66¼	41	Ill. Cent. 4s, '53....	73⅞	73⅛	73⅞	— ⅛
79	71⅜	48	Ill. Cent. ref. 4s....	78⅝	78	78⅝	+ ⅛
104½	100¼	28	Ill. Cent. 6½s.......	104½	103¼	104⅛	+ 1⅛
94½	85⅝	8	Ill. Cent. 5½s.......	93⅜	92⅞	93⅜	+ ⅛
61	59	2	Ill. Cent., O. Div. 3s.	61	61	61	+ 1
69	64¼	3	Ill. C., St. L.Div.3½s	68¼	68	68	— 1
86	78¾	9	Ill. C. & C., St. L. & New Orl. joint 5s.	85	84	84	— 1
83½	76½	28	Illinois Steel 4½s..	82⅝	82	82⅝	+ 1⅛
94	86	1	Indiana Steel 5s.....	90⅝	90⅝	90⅝	— 1⅛
21½	11¼	17	Inter.-Met. 4½s	14	13¼	13⅞	— 1⅝
19⅛	8½	188	Int.-M. 4½s, c. of d.	11⅜	11	11	— 1
58¾	48¾	500	Int. Rap. Tran. 5s..	56⅜	55⅛	55⅝	— ⅝
79⅝	71	8	Int. Ag. Chem. 5s...	72	71⅝	72	..
84	78⅝	498	Int. Mer. Mar. 6s...	84	82	83⅝	+ 1
86¼	80	4	Int. Paper conv. 5s.	82⅝	82	82	..
44	38⅛	16	Iowa Central ref. 4s	39⅛	39	39	..
98	92¾	4	K. C., F. S. & M. 6s	97	97	97	— ⅝
69	62	29	K. C., F. S. & M. 4s	69	68¼	69	— ⅛
81	72	42	Kansas City So. 5s..	81	78⅞	81	+ 1
59⅝	54	79	Kansas City So. 3s..	59	58⅛	59	+ 1⅛
75	69¾	45	Kan. City Term. 4s..	74	73⅞	74	+ ⅝
99⅝	92½	141	Kelly-Spgfld, T. 8s.	99⅝	98¼	98⅝	+ ⅛
78	62¼	10	Keo. & D. M. 1st 5s.	64	63	63	— ⅛
100	98	6	K. Co. El. & P. 6s..	100	99⅝	100	..
86	81⅝	1	K. Co. El. Lt.& P. 5s	86	[illegible]	[illegible]	[illegible]
80¾	68½	5	LACL. G.,St.L. [illegible]	[illegible]	[illegible]	[illegible]	[illegible]
97	91	14	Lack. Steel 5s [illegible]	[illegible]	[illegible]	[illegible]	[illegible]
79¼	77½	16	Lack. Steel 5s [illegible]	[illegible]	[illegible]	[illegible]	[illegible]
83	79	1	Lake E. & W. [illegible]	[illegible]	[illegible]	[illegible]	[illegible]
88⅝	82	48	Lake Shore 4s, [illegible]	[illegible]	[illegible]	[illegible]	[illegible]
86	78¾	89	Lake Shore 4s, [illegible]	[illegible]	[illegible]	[illegible]	[illegible]
100¼	95	86	Lehigh Valley [illegible]	[illegible]	[illegible]	[illegible]	[illegible]
76	67½	1	L. V. of Pa. c[illegible]	[illegible]	[illegible]	[illegible]	[illegible]
86	82	2	L.V.of N.Y.gtd.[illegible]	[illegible]	[illegible]	[illegible]	[illegible]
82	72⅝	1	L. V. of Pa. con.[illegible]	[illegible]	[illegible]	[illegible]	[illegible]
93⅜	91⅛	1	Lehigh Val. Coal 5s.	93⅜	93⅜	93⅜	+ 1⅛
108⅛	102	16	Liggett & M. 7s.....	108	107½	107⅞	+ ⅝
88⅛	77⅞	22	Liggett & M. 5s.....	86¾	86	86½	+ ⅝
68	57⅞	5	Long Isl'd deb.5s,'37	66	66	66	— 2
108⅜	103	3	Lorillard 7s	108⅝	108⅛	108⅝	+ ⅜
86⅛	78	10	Lorillard 5s	86¼	86	86¼	+ ½
70½	64½	3	Lou. & Jeff. Bdge.4s	70½	69	69	..
85⅝	78¾	31	Louis.& Nash.unif.4s	83½	83	83¼	+ ¼
81⅛	78	5	L. & N. unif. 4s,reg.	81⅛	81⅛	81⅛	+ 3½
101⅛	98	2	L.&N.,N.O.&M.1st 6s.	100	100	100	+ ⅞
105⅛	100	14	Louis. & Nash. 7s...	105⅛	104⅝	105⅛	+ ½
92	85¼	1	L. & N. col. tr. 5s..	89⅝	89⅝	89⅝	+ ⅝
55	50¼	4	L. & N., St.L.Div.3s	53½	53½	53⅝	..
74⅜	64½	2	L. & N., So. Ry.jt.4s	70⅝	70	70⅝	— ⅝
78	76	13	L. & N., A.,K.& C.4s	76½	74	75	+ 1⅛
75	75	1	L.& N.,Pad.& Mem.4s	75	75	75	+ 3⅝
58	51¼	6	MAN. CON. 4s......	57	56	56	— 1
58	52½	13	Man. Con. 4s, tax ex.	57⅜	56½	56½	+ 2
49½	42⅞	1	Manhattan 2d 4s....	46⅝	46⅝	46⅝	+ 1⅝
78¼	68⅜	90¼	Met. St. Ry. con. 5s.	78½	77⅞	77⅞	..
94	90⅜	35	Mar.O.s.f.8s, w. war.	94	92⅝	94	+ 2
98⅜	92⅜	108	Mex. Pet. s. f. 8s..	96	94½	94⅝	— 1
82⅞	74	9	Mich. Cent. deb. 4s.	82¼	82	82	— ⅝
92½	85	3	Mich. State Tel. 5s.	92½	92	92½	..
81	73	49	Midvale Steel 5s....	79	78¼	78½	+ ¼
45	38	9	M. & St. L.1st&ref.4s	39½	38	38¼	— 1½
45	38	2	M. & S.L.ref.&ext.5s	39	39	39	— 1¼
100⅝	99¼	85	M., St. P. & S. S. M. 6½s, int. rects....	99⅝	99¼	99½	+ ¼
92⅝	85	18	M., St. P. & S. S. M. cons. 5s..........	92½	92½	92½	..
85	75⅝	23	M., St. P. & S. S. M. cons. 4s..........	81	80⅝	81	— ⅛
67	56	377	M., K. & T. 1st 4s..	67¼	64½	66⅞	+ 2⅛
43	34¼	17	M., K. & T. 2d 4s..	41¼	41	41⅝	+ ⅝
42½	34	4	M.,K.& T.2d4s,c.of d.	41⅛	41¼	41½	+ ¼
60⅝	49⅝	41	M.,K.&T.1st & ref.4s.	62	59	62	+ 3
43	30⅝	3	M., K. & T. s. f. 4½s	43	42	43	+ 2
43	33	6	M., K. & T. s. f. 4½s, c. of d......	43	41	43	+ 2
60	48¼	10	M., K. & T. 1st & ref. 4s, c. of d...	60	60	60	+ 2
65	55	11	M., K. & T. of T. 5s.	65	64	65	+ 2½
96½	80⅝	72	Mo.Pac.1st&ref.5s,'23	96½	95⅞	96½	+ ⅜
82½	76	10	Mo.Pac.1st&ref.5s,'65	82½	80	82	+ 2
57½	50⅝	493	Mo. Pac. gen. 4s...	57½	55⅝	57¼	+ 1¼
79	72	2	Mob.&O.,St.L.&C.4s.	77½	77½	77½	+ ½
79	72	1	M. & O.,St.L.Div.5s.	78⅝	78⅝	78⅝	+ 1⅝
99	95	7	Mobile & O. ext. 6s.	95	95	95	— 4
90	82	28	Montana Power 5s..	87¼	86⅝	87	— ⅛
75	67½	1	Montreal Tram. 5s..	74⅝	74⅝	74⅝	+ ⅛
80	78	12	Morris & Co. s.f.4½s	80	80	80	..
95	90	16	NASH., C., & ST. L. 1st 5s...........	95	93⅝	95	+ 1
30¼	19	3	Nat. Rys. Mex. pr. lien 4½s	22¼	22⅛	22¼	+ ⅛
30¼	28⅝	1	Nat. R. R. Mex. pr. lien 4½s	30	30	30	— ½
64¾	58½	39	N. O.,T. & M. inc. 5s	59¼	57	59	— ½
67½	61⅝	20	New Or. Term. 4s..	65¼	65	65	— 1
104½	98	63	N. Y. Central 7s....	103⅝	103⅛	103⅝	— ⅛
97	87	216	N. Y. Cent. deb. 6s.	95⅞	95¼	95⅜	..
69¼	63	38	N. Y. Cent. gen.3½s	68⅝	67⅝	68½	+ 1⅛
82½	78½	26	N.Y.Cent. deb. 4s,'34	82	81	82	+ ⅝
81½	72½	11	N. Y. Cent. ref. 4½s	81	81	81	..
72½	61	68	N. Y. Cent. con. 4s.	72¼	71	72¼	+ ⅝
64½	59¼	28	N.Y.C., L.S. col.3½s	64¼	63⅝	64	..
67	59	2	N. Y. Cent., M. C. col. 3½s..........	65	65	65	+ 1
78⅜	71½	5	N. Y. Con. Ry. 4½s.	78⅜	78⅜	78⅜	..
76¾	70⅝	1	N.Y.C. & St. L. d.4s.	76⅝	76⅝	76⅝	+ ⅝
78	62	2	N. Y. Dock 4s......	73	73	73	..
90	86¼	2	N. Y. & E. 4th ex.5s	89	89	89	+ 2⅞
91	81	52	N.Y.G.,E.L.,H.& P.5s	90½	90	90	..
71⅞	64¾	13	N.Y.G.,E.L.,H.& P.4s	71⅞	71	71⅝	+ ⅝
72⅞	52	120	N. Y., N. H. & H. cv. deb. 6s..........	57¼	53⅝	56	+ 2
32¼	30	1	N. Y., N. H. & H.d. 4s, '57	32	32	32	..
50	38¼	8	N. Y., N. H. & H. cv. d. 4s, '55.....	40	39¼	40	+ 1½
45	35	1	N. Y., N. H. & H. cv. 3½s	35¼	35⅛	35¼	+ ⅛
59⅛	49½	2	N.Y.,O. & W. gen.4s	59	58⅞	58⅞	+ 4⅞
65	56	18	N.Y.,O. & W. ref.4s	62	61½	61½	— ¼
27½	17½	21	N. Y. Rys. ref. 4s..	27	23	23	— 4½
27½	17½	2	N.Y.Rys.ref.4s,c.of d.	23	23	23	— 3⅝
9	8¼	27	N. Y. Rys. adj. 5s..	8¼	6⅝	6⅝	— 1
7⅛	5¼	8	N.Y.Rys.adj.5s,c.of d.	7⅝	7¼	7¼	+ ¼
57	46	9	N. Y. State Rys.4½s	55	54⅝	54⅝	— ¼
98½	87⅝	54	N. Y. Tel. 6s.......	96½	95	96½	+ ⅞
85⅝	75	69¼	N. Y. Tel. 4½s....	85½	84⅞	85½	+ ⅝
44	33½	91	N. Y., W. & B. 4½s.	35	34½	35	+ ⅛
94⅝	90	4	Niag. F. P. ref. 6s.	94⅝	94	94	+ 1
54⅞	39	12	Norf. So. 1st r. 5s.	46½	45	46½	+ 2
80¼	73⅞	13	Norf. & W. con. 4s.	78¼	77½	78⅛	+ ⅞
80	74	11	Norf. & W. div. 4s..	77⅝	77⅛	77½	— ½
80	70⅝	1	N.&W.Poca.C.& Co.4s	80	80	80	..
101⅝	100⅜	2	N. & W., N. Riv. 6s.	101½	101⅛	101½	+ ⅜
105½	99	55	Norf. & W. cv. 6s..	104	103⅛	103¾	— ¼
65	65	5	Northern Ohio 5s...	65	65	65	..
59½	52⅝	53	Northern Pacific 3s.	57⅝	56⅞	57⅜	+ ⅜
79	73	122¼	Northern Pacific 4s.	77¼	76⅝	77	..
108⅝	100	24	Nor. Pac. ref. & i.6s.	103	102½	103	+ ⅞
88	87½	819½	N. Pac., St. P.Dul.4s	87½	87½	87½	— ½
92¼	81¼	15	Nor.S.P. 1st & ref.6s	92¼	91⅜	92¼	+ ¼
83	76	40	Nor.S.P. 1st & ref. 5	82⅝	81⅝	82¼	+ ⅛
104½	96	107	N. W. Bell T. 7s...	104½	104¼	104½	+ ⅛
93⅜	88	25	ORE. & CAL. 1st 5s	93⅜	92⅝	93⅜	+ ⅝
81¼	79	5	Ore. R. R. & N. 4s.	81	81	81	— ¼
100	97⅝	14	Ore. Short L. 1st 6s	99⅞	99⅞	99⅞	..
85	78	12	Ore. Short L. ref. 4s	85	84⅝	85	+ ¼
94½	86¼	1	Ore. S.L. 1st con. 5s	93	93	93	— ½
75	67½	53	Ore. W. R.R.& W.4s	73⅝	72½	73⅝	+ 1
83½	65	54	PAC. GAS & EL. 5s	83	81⅝	83	+ ½
100½	94½	85	Packard M. Car. 8s.	97	96½	97	+ ⅜
82	78¾	7	Pac. P. & L.1st&r.5s	82	80¼	82	+ 1⅞
88⅝	82⅝	11	Pac. Tel. & Tel. 5s.	87¼	87¼	87¼	— 1
94	87	25	Pan. Am.P.& T.eq.7s	92⅝	92	92	— 1
92	81	45	Penn. gen. 5s......	89	88⅛	89	+ 1
80	80	1	Penn. 4s, 1948, sta.	80	80	80	..
67⅞	67⅞	1	Penn gtd. 3½s.Ser.B	67⅞	67⅞	67⅞	+ ⅞
75	69⅝	2	Penn. gtd. 4s, Ser.E	75	74½	74½	+ 2½
91⅝	83	7	Penn. consol. 4½s...	87½	86⅝	87⅛	+ ⅝
82½	74⅝	70	Penn. gen. 4½s....	81¼	80½	81¼	+ 1⅛
103	94½	233½	Penn. 6½s	102¼	101⅝	102¼	+ ⅝
106	100	72	Penn. gold 7s......	104½	104	104½	..
85½	77½	30	Pere Marq. 1st 5s...	85	84	84½	+ ½
69⅝	64	7	Pere Marq. 1st 4s...	69⅝	68	69⅝	+ ⅝
94	84	20	Peo.Gas Chi.cons. 6s	94	93	94	+ 2
78	63½	3	Peo. G. & C. C. r. 5s	77½	77½	77½	— ⅝
62	54	8	Peoria & E. 1st 4s..	62	61	61	..
98¼	88	84	Phila. Co. cv. 5s, '22	98¼	98	98⅛	+ ⅛
50	36	8	Philippine Ry. 4s...	47⅞	45	47⅞	— 1⅛
86	85	5	P., C., C. & St. L. 4½s, Ser. B.......	85⅝	85⅝	85⅝	— ⅛
87	79	16	P.,C.,C. & St.L.g. 5s	87	86¼	87	+ ⅝
84⅝	81¼	1	P., C., C. & St. L. 4s, Ser. D.......	84¾	84¾	84¾	+ 3½
75	56	11	P.Ry.L.& P.1st cv.5s	73	71¼	73	+ 1
70½	57⅝	16	Public Service 5s...	70½	70	70	+ ½
83	71⅞	52	READING gen. 4s..	77	76¼	77	— ⅛
70¼	61⅜	7	Rio Gr. W. 1st 4s..	70¼	68⅝	70¼	+ 1½
57½	47⅞	10	Rio G. W. col. tr.5s	57	57	57	..
100½	99⅛	3	Roch. & P. cons. 6s.	99⅝	99⅝	99⅝	+ ⅛
72½	64¼	83	R. I., A. & L. 4½s..	72½	71	72½	+ ⅝
93	83	8	ST. L.,I.M. & S.g.5s	91¼	89¼	89½	— 3½
75½	67⅜	41	St. L., I. M. & So. unif. & ref. 4s.....	75½	74¼	75½	+ 1
72⅝	64⅜	59	St. L., I. M. & So., River & Gulf 4s..	72¼	71	72	+ ⅛
64	50	278½	St. L. & S.F.pr.ln.4s	63⅝	63	63½	+ ⅛
76⅜	70½	189	St. L. & S. F.pr.ln.5s	76½	75⅝	76⅜	+ ¾
91	84⅝	43	St. L. & S.F.pr.ln.6s	93	90⅝	91	— 1⅝
70	61⅞	176	St. L. & S. F. adj.6s	67	66	66⅝	— ⅛
59¼	44¼	520	St. L. & S. F. inc. 6s	51¼	50	51	..
99	93¾	5	St. L. & S.F.R.R.g.6s	99	99	99	+ ⅛
93	87	11	St. L. & S.F.R.R.g.5s	93	92½	93	+ ⅛
71	62¼	8	St L. & S. W. 1st 4s.	71	68⅝	71	+ ½
67¼	60¼	41	St. L. & S. W.con. 4s	65⅞	65	65⅞	+ ⅜
69⅝	62⅜	84	St.L. & S.W. 1st Ter. 5s	66⅜	66½	66⅜	..
70	61½	9	St.P. & K.C.S.L.4½s	70	69⅝	69⅝	..
92	85¾	2	St.P.,M.& M.con.4½s	90¼	90	90¼	+ ¼
105	99	2	St. P., M. & M. O. 6s	102½	102½	102½	+ 3½
94¼	90¼	1	St. P., M. & M., M. C. 5s	92	92	92	..
105⅝	96½	8	St. P.,M.& M.con.6s.	102½	102½	102½	+ ⅝
66¼	58	6	San A. & A. P. 5s..	66½	64½	65	— ½
55	45	107	Seab. A. L. con. 6s.	47	45	45	— 2
48	36	27	Seab. A. L. ref. 4s..	39	37	37	— ⅛
29½	24	36	Seab. A. L. adj. 5s.	25½	24	24	— 1⅝
57	50	6	Seab. A. L. g.4s,sta.	54½	53½	54	..
97¼	95	6	Sharon Steel H. 8s.	97	96	97	+ ⅜
94¼	90¼	842	Sinclair Oil 7½s....	93⅝	92⅝	93½	+ ⅛
86	80⅝	6	So. Bell Tel. 5s.....	86	85	85¼	+ ⅛
99¼	85	5	So. Car & G. ext.5½s	91¼	91¼	91¼	+ ⅜
84½	75¼	180	So. Pac. conv. 4s....	84	83½	84	+ ⅞
100½	86	1	So. Pac. conv. 5s....	92⅝	92⅝	92⅝	+ ⅛
78⅛	73⅛	115	So. Pac. ref. 4s....	78	77	78	+ ⅛
74½	67	104	So. Pac. col. 4s.....	73	72⅝	73	+ ⅝
76	68	16	So. Pac., S. F.Ter.4s	78⅝	78	78⅝	— ⅛
90	80¼	29	Southern Ry. 5s....	86	85⅝	86	..
68⅝	57½	5	So. Ry.,M.&O.col.4s	62¼	62¼	62¼	— 1
61½	55	178	South. Ry. gen. 4s..	59¼	59	59¼	— ⅛
105	101	96	Stand. Oil of Cal.7s.	105	104	104⅝	+ ⅝
95⅝	91¾	25	Steel & Tube 7s....	93	92½	93	+ ⅛
88	81	1	Stand. G. & El. cv.6s	88	88	88	+ 3½
88¼	85	1	Stand. Milling 1st 5s	87¼	87¼	87¼	+ ⅛
94⅛	82	1	TENN. COP. CO. 6s	84	84	84	— 1⅝
74	67	19	Term. St. L. ref. 4s	74	73⅜	73½	..
83	76	11	Texas & Pac. 1st 5s.	81¼	81⅛	81⅛	+ ⅛
55	40⅝	10	Third Av. ref. 4s..	55	54¼	54⅜	— ½
39¾	25	89	Third Av. adj. 5s..	37½	34¼	35½	— 2½
98⅜	90¼	60	Tide W.Oil 6½s,ctfs.	97½	97	97½	..
78½	71	1	T., St.L.&W.pr.l.3½s	76½	76⅛	76½	+ ⅛
58	45	7	Tol., St. L. & W. 4s	47½	47	47½	+ 1⅛
95	88¼	26	Tri-City 5s.......	94	93⅝	94	..
65⅝	50	1	UNION BAG & P. 5s	84	84	84	+ 4
84½	73	55	Union Pac. 1st 4s..	82	81⅛	82	— ⅛
80¼	73	59	Union Pac.1st ref.4s	78¼	77⅞	78⅜	+ ⅛
88⅞	81	37½	Union Pac. cv. 4s..	86⅞	86	86⅞	+ ⅛
101½	97⅛	21	Union Pac. 6s......	100⅝	100⅝	100⅝	..
103½	100½	18	Un. Tank Car eq.7s.	103¾	102½	103⅜	+ 1
30	29	2	U. R. R. of S. F. 4s, Un. Tr. c. of d....	30¼	30¼	30¼	— ⅝
30¾	29¼	2	U. R. R. of S. F. 4s Eq. Tr. c. of d....	29⅜	29¼	29¼	+ 1⅛
76	65	11	Unit. Ry. 5s, Pitts. s.	67½	67	67½	+ 1½
93⅝	79⅝	140	U. S. Realty & I. 5s	92⅝	90	92½	+ 1½
100	94⅞	45	U. S. Rubber 7s....	[illegible]	[illegible]	[illegible]	[illegible]
80⅝	75⅝	85	U. S. Rub. 1st & r. 5s	[illegible]	[illegible]	[illegible]	[illegible]

Continued on Page 23.

Cotton
The South is approximately $300,000,000 richer than it was last spring as a result of the advance in cotton. Action of the commodity markets is vitally important to the stock market.
Special Reviews sent upon request.
E. W. Wagner & Co.
ESTABLISHED 1887, CHICAGO
Members { NEW YORK STOCK EXCHANGE, NEW YORK COTTON EXCHANGE, CHICAGO BOARD OF TRADE
33 New Street Ground Floor New York
Local Branches { 17 EAST 42ND ST., 26 COURT ST., BROOKLYN
208 South La Salle St., Chicago

Exempt from all Federal Income Taxes
$100,000
City of
Wilmington, Del.
Gold 5s
DUE 1947-1949
Price to Yield 5.00%
$25,000
City of
Cincinnati, Ohio
Coupon 5¾s
DUE JAN. 1967. OPT. 1942
Price to Yield 5.10%
$10,000
City of
Dayton, Ohio
Coupon 5s
DUE JULY, 1937
Price to Yield 5.10%
BARR AND SCHMELTZER
Members New York Stock Exchange
14 WALL ST. NEW YORK
Tel. Rector 4500.

R. J. Reynolds Tobacco Co.
Manufacturers of Camel Cigarettes, Prince Albert Tobacco, etc.
Class B Common Stock
Bought and Sold
MacQuoid & Coady
Members N. Y. Stock Exchange
14 Wall St., N. Y. "Rector 9970"

HOLDERS OF
German Currency
OR
German Checks
should obtain our advice regarding the advisability of immediately exchanging for bonds.
Also our opinion on the FUTURE of the MARK.
Send for our Circular No. T-25
Farson, Son & Co.
Members New York Stock Exchange
115 Broadway, New York

Our 1921 Booklet on
STANDARD OIL STOCKS
Will be sent you on request
Private Wires to
CHICAGO MONTREAL TORONTO
JENKS, GWYNNE & Co
15 BROAD ST
TEL. HANOVER 7474
MEMBERS N.Y. STOCK EXCHANGE
AND N. Y. COTTON EXCHANGE

National Bank of Commerce
CLINTON GILBERT
2 Wall St., N. Y. Tel. 4845 Rector

NEW JERSEY SECURITIES
OUTWATER & WELLS
15 EXCHANGE PLACE — TEL. 20 MONTGOMERY
JERSEY CITY, N.J.

NAPHEN & CO.
Members { *New York Stock Exchange*, *Boston Stock Exchange*
14 Wall St. New York
105 Devonshire St. Boston, Mass.

Ontario 6s, 1943
Toronto 4½s, 1953
United Fuel 7½s, 1931
Queensland 7s, 1941
BEVERLEY BOGERT & CO.
36 Pine St. John 2457-8

We Own and Offer
£100,000
City of Pelotas
STATE OF RIO GRANDE DO SUL—(BRAZIL)
5% Sinking Fund Loan of 1911-1961
Unconditionally guaranteed, by endorsement, as to Principal and Interest by the State of Rio Grande do Sul

Issued	£600,000
Purchased by Sinking Fund........	£ 53,600
Outstanding	£546,400

INTEREST: June 30th, December 31st
Payable in London, or may be cashed at our offices at the rate of the day.
Denominations: £20, £100.

1. A direct obligation of the municipality, secured by a charge on the general revenues, and furthermore by a specific hypothecation of the receipts from the "House Tax" and all future revenues from the public works carried out with the proceeds of this loan.
2. The House Tax alone covers the annuity of **£32,866** required for interest and the sinking fund; the general municipal revenues cover it over **5** times.
3. A cumulative Sinking Fund of ½%, commenced 1912. This will retire the entire issue by 1961 if bonds are purchased at par, but as bonds have been acquired below par and will unquestionably be purchasable below par for some years to come, it is conservative to estimate the average redemption date at not later than 1946.
4. Pelotas is one of the principal ports and financial centres of Southern Brazil. Its population is about 65,000.
5. Rio Grande do Sul has a per capita debt of less than **$5**, as against **$30** in Sao Paulo; the assets of the Banks in Rio Grande do Sul in 1919 were **$444,074,000** as against **$238,701,300** in Sao Paulo.
6. **8.20%** straight income; **8.85%** yield to average maturity.
7. **34%** possible increase in income, average yield and capital invested.
8. **120%** possible profit upon redemption at par, and at the normal rate of $4.866 per £1.
9. Listed on the London Stock Exchange.

PRICE—$470 flat per £200
including about $10 accrued interest
Circular on Application
F. J. LISMAN & CO.
Members N. Y. Stock Exchange since 1895
FOREIGN DEPARTMENT
61 Broadway New York
We do not guarantee the statements and figures contained in this advertisement, but they are taken from sources which we believe to be accurate.

CONSULT An "Investment Doctor"
Have you an investment "doctor"? One who gives you trustworthy advice and prescribes the correct remedy for backward incomes and weak securities? One with experience, reputation and the advantage of years of successful practice?
We have acted in this capacity for a period of 56 years. By offering sound reliable advice we have gradually built strong and healthy incomes for many clients.
8%
Our offerings today will pay you 7% to 8% yearly interest. The bonds come in $100, $500 and $1000 sizes and may be bought on instalments for as little as $10.
Ask for booklet A-7, "Sound Investment Banking".
Peabody, Houghteling & Co., Inc.
ESTABLISHED 1865
Chicago - Detroit - Milwaukee - Cleveland - St. Louis
366 Madison Avenue New York City

J. B. Walker & Co., Inc.
Announce the opening of an office in the
EQUITABLE BUILDING
120 Broadway, New York
Telephone Rector 7575
for the transaction of an investment business in Government, Municipal, Public Utility and Corporation Bonds
October, 1921
James Blaine Walker, Jr.
E. C. Williams
R. Parker Kuhn

Investment Bonds

Government
Municipal
Public Utility
Railroad
Industrial

Eastman, Dillon & Co.
Members New York Stock Exchange
INVESTMENT BANKERS
71 Broadway
New York

Cashing Canadian Checks

A well organized foreign exchange department in New York and direct private wire connections with the principal Canadian cities make it possible for the Union Bank of Canada to cash Canadian dividend checks at the best possible rates.

A Canadian Bank for Canadian Business

Union Bank of Canada
49 Wall Street, New York
Resources, $169,000,000

An Investment Without Worry—

A bond carrying bonus of Profit Sharing Certificate. Non-fluctuating — needs no watching, hence assures peace of mind to the investor:

An Unbroken Income Record

This investment paid on par 7% for 1914, 8% for 1915 and 11% for past five years.

$100 Return on Every $1,000 Invested

Yield is 10% net — an extremely liberal return for a sound bond.

$100-$500-$1,000 denominations.

Call or Write for Circular TB-807, describing the investment advantages of these securities.

Clarence Hodson & Co. INC.
ESTABLISHED 1893
SPECIALIZE IN SOUND SECURITIES YIELDING ABOVE THE AVERAGE.
W. F. HAYES, CORRESPONDENT
8 W. 40th St., New York
Branches in Many Principal Cities

14 METHODS OF OPERATING IN THE STOCK MARKET

¶ Our new 170 page, cloth-bound book is at once timely, valuable, instructive and interesting.

¶ It contains 14 articles on profitable market operation, each written by a successful investor or trader and explaining clearly the principles on which they base their success.

¶ You may have this book, which has proven of great value to hundreds of investors and traders, simply by requesting book T. 82.

"Always Without Obligation"

S·S·RUSKAY & Co.
ESTABLISHED 1877
Members Consolidated Stock Exch. of N.Y.
42 BROADWAY NEW YORK
Phone. Bowling Green 3200
Chicago Bridgeport Boston Pittsburgh
Direct Private Wire System

1921 Edition

Manual of Sugar Companies

A handbook giving statistics on earning power and financial position, together with description of property and management. Free upon request for pamphlet 6.

FARR & CO.
Members New York Stock Exchange
133 Front St. (Cor. Pine)
Telephone John 6428.

STANDARD OIL

Odd Lots of Standard Oil Stocks — Bought and Sold at the Market

CARL H. PFORZHEIMER & CO.
Phone 4860-1-2-3-4 Broad. 25 Broad St., N. Y.

COMMODITY PRICES.

Wheat and Corn Touch New Lows—Strength in Dairies and Copper.

New low levels in wheat and corn, and sharp price recessions in oats and flour which nearly brought these two to their record lows, featured the cash markets last week, for of the seven articles which declined the grains formed more than the average, the others which sagged below their level of a week ago including lard, Middle West; lead and cotton, middling uplands. The striking advances reported were in the dairy products, butter advancing 3 cents per pound and eggs a like amount per dozen, and in the metals, copper ⅝ of a cent per pound to within a fraction of the year's high, and 1¼ cents per pound in tin, straits. Those unchanged were the groceries, several of the provisions and the metals.

Following are the cash prices for the principal commodities in the wholesale market at the close of business Saturday, a week before, and a year ago:

	Oct. 8, 1921.	Oct. 1, 1921.	Oct. 8, 1920.
FOODSTUFFS—			
Wheat, No. 2 red	$1.18⅛	$1.27⅜	$2.23
Corn, No. 2 yellow	.64	66¼	1.14¾
Oats, No. 2 white	.46⅛	.49	.66
Flour, Minn. patent	8.50	8.75	11.75
Coffee, No. 7 Rio	.08¼	.08¼	.07½
Sugar, granulated	.05½	.05½	.11
Butter, cream., 92 score	.47½	.44½	.64½
Eggs, fresh-gathered, firsts, per dozen	.47	.44	.68
Lard, midwestern	9.95	10.35	20.50
Pork, mess	25.50	25.50	30.00
Beef, family	16.00	16.00	23.00
METALS—			
Iron, 2X, Phila	21.50	21 25	51.50
Steel billets, Pittsb'gh	29.00	29.00	55.00
Lead	4.70	4.80	7.75
Copper	12.87½	12.25	17.75
Tin	27.75	26.50	42.25
TEXTILES—			
Cotton, mid. upland	20.10	21.10	24.50
Printcloths	.06⅛	.06⅛	.09

Highest and lowest prices for the year 1921 to date are as follows:

	Highest		Lowest	
Wheat (new)	$1.46½	July 14	$1.18⅛	Oct. 8
Wheat (old)	2.12	Jan. 12	1.42	July 5
Corn	.96⅝	Jan. 3	64	Oct. 8
Oats	.60¾	Jan. 3	.46	July 5
Flour	10.50	Jan. 13	8.00	Apr. 14
Coffee	.08⅜	Sep. 29	.05⅝	Mar. 13
Sugar	.08¼	Mar. 18	.052	June 28
Lard	13.85	Jan. 7	9.50	May 31
Butter	.57	Jan. 3	.29	May 30
Eggs	.79	Jan. 7	.23½	May 25
Pork	32.50	Feb. 2	24.00	July 19
Beef	9.00	Jan. 28	14.00	July 9
Iron	33.25	Jan. 25	19.75	Aug. 11
Steel	43.50	Jan. 8	29.00	Sep. 9
Lead	5.25	Jan. 19	4.00	Feb. 28
Copper	13.00	Jan. 4	11.75	Mar. 11
Tin	39.50	Jan. 10	26.25	Aug. 2
Cotton	21.55	Sep. 27	10.85	June 20
Printcloth	.06½	Oct. 1	.04⅛	June 24

Highest and lowest prices for the year 1920 were as follows:

	Highest		Lowest	
Wheat	$3.50	Jan. 7	$1.79	Nov. 27
Corn	2.31¾	May 15	.94½	Nov. 27
Oats	1.50	May 7	.60	Nov. 22
Flour	16.25	Jan. 7	9.00	Dec. 1
Coffee	.16⅝	Jan. 11	.06½	Dec. 22
Sugar	.23	July 12	.08	Dec. 17
Butter	.77	Apr. 24	.51½	Dec. 4
Eggs	.89	Dec. 10	.42½	Mar. 12
Lard	23.50	Jan. 9	13.55	Dec. 20
Pork	47.00	Jan. 2	29.50	Dec. 21
Beef	28.00	Oct. 19	20.00	May 12
Iron	53.51	Aug. 31	33.00	Dec. 23
Steel	65.00	July 23	43.00	Jan. 2
Lead	9.50	Mar. 15	4.50	Dec. 22
Tin	65.25	Jan. 11	32.00	Dec. 14
Copper	19.50	Jan. 5	12.50	Dec. 28
Cotton	43.75	July 22	14.50	Dec. 22
Printcloths	.16¾	Apr.313	.05¼	Nov. 30

Highest and lowest prices for the principal commodities in the war period, Jan. 1, 1914, to date:

	Highest		Lowest	
Wheat	$3.50½	May 15,'17	.86½	June 30,'14
Corn	2.45	July 31,'17	.64	Oct. 8,'21
Oats	1.50	May 7,'20	.43¼	Apr. 18,'14
Flour	17.40	May 12,'17	4.15	June 25,'14
Coffee	.25¼	June 23,'19	.05⅝	Mar. 16,'21
Sugar	.22	July 12,'20	.03¼	Apr. 8,'14
Lard	36.50	June 16,'19	7.80	July 12,'15
Pork	60.00	June 29,'19	15.50	Sep. 1,'15
Beef	42.60	Apr. 16,'19	14.00	July 9,'21
Iron	55.00	July 13,'17	14.37¼	Mar. 26,'15
Steel	100.00	June 13,'17	19.00	June 24,'14
Copper	34.50	Dec. 12,'16	11.75	Mar. 11,'21
Tin	112.00	May 7,'20	27.75	Mar. 9,'21
Cotton	.43¾	July 22,'20	.07	Dec. 11,'14
P'cloths	.16¾	Apr. 13,'20	.02⅝	Jan. 8,'15

WEEK'S PRODUCE MARKET.

CHICAGO.

WHEAT—	Dec. High.	Dec. Low.	May High.	May Low.
Oct. 3	1.20¾	1.16¼	1.25⅝	1.21
Oct. 4	1.20¼	1.15	1.25	1.19¾
Oct. 5	1.15¼	1.11⅛	1.20	1.15⅝
Oct. 6	1.14	1.10½	1.18⅛	1.14¼
Oct. 7	1.14½	1.09¼	1.19	1.13¾
Oct. 8	1.10¼	1.07¾	1.14¾	1.12½
Week's range	1.20¾	1.07¾	1.25⅝	1.12½

CORN—	Sept. High.	Sept. Low.	Dec. High.	Dec. Low.	May High.	May Low.	Oct. High.	Oct. Low.
Oct. 3—	.47½	.46⅛	.50¼	.48⅝	.55⅝	.54¼	..	..
Oct. 4—	..	..	.50⅝	.49¾	.56	.54⅝	..	..
Oct. 5—	..	..	.49½	.48⅛	.55⅝	.54¼	..	..
Oct. 6—	..	..	.50	.48½	.55⅝	.54⅝	..	..
Oct. 7—	..	..	.49⅞	.48⅛	.55½	.54¼	.46½	.45¾
Oct. 8—	..	..	.48½	.47½	.54⅝	.52⅞	..	..
Week's range—	.47½	.46½	.50⅝	.47½	.56	.52⅞	.46½	.45¾

OATS—	Dec. High	Dec. Low.	May High.	May Low.	Oct. High.	Oct. Low.
Oct. 3	.36⅞	.35⅝	.41	.40½	..	..
Oct. 4	.36⅞	.35⅞	.41	.40⅛	..	..
Oct. 5	.36	.35¼	.40⅝	.39⅝	..	..
Oct. 6	.35¾	.35	.40	.39¾	..	..
Oct. 7	.35⅝	.33¼	.40	.37⅝	.82	.81
Oct. 8	.33¾	.32⅝	.38¼	.37¼	..	..
Week's range—	.36⅞	.32⅝	.41	.37¼	.82	.31

RYE.	Sept. High.	Sept. Low.	Dec. High.	Dec. Low.	May High.	May Low.
Oct. 3	..	..	.98⅛	.95⅝	1.03	1.00
Oct. 4	..	..	.97⅛	.93	1.01⅛	.98¼
Oct. 5	..	..	.93⅛	.88½	.97	.93½
Oct. 6	..	..	.90	.88¼	..	..
Oct. 7	..	..	.91	.86½	.94½	.90⅝
Oct. 8	..	..	.88	.86⅛	.92½	.90
Week's range	..	..	.98⅛	.86⅛	1.03	.90

Provisions.

LARD	Oct. High.	Oct. Low.	Jan. High.	Jan. Low.	March. High.	March. Low.
Oct. 3	10.12	10.05	9.22	9.15	9.45	9.37
Oct. 4	10.05	9.90	9.30	9.10	9.42	9.30
Oct. 5	9.85	9.65	9.02	8.82	9.20	9.05
Oct. 6	9.80	9.70	9.00	8.90	9.20	9.10
Oct. 7	9.57	9.35	9.10	8.77	9.22	9.00
Oct. 8	9.35	9.32	8.87	8.80	9.07	9.02
Week's range	10.12	9.32	9.30	8.77	9.45	9.00

LARD.	May High.	May Low
Oct. 4	9.70	9.50
Oct. 5	9.35	9.25
Oct. 7	9.27	9.20
Oct. 8	9.27	9.22
Week's range	9.70	9.20

RIBS	Oct. High.	Oct. Low.	Jan. High.	Jan. Low.	May. High.	May. Low.
Oct. 3	..	..	7.95	7.92	..	..
Oct. 4	..	..	7.95	7.87	8.45	8.30
Oct. 5	6.75	6.75	..	..	..	..
Oct. 6	6.75	6.70	7.80	7.75	..	..
Week's range	6.75	6.70	7.95	7.75	8.45	8.30

WEEK'S COTTON MARKET.

	Oct. High.	Oct. Low.	Dec. High.	Dec. Low.	Jan. High.	Jan. Low.
Oct. 3	21.80	20.00	21.95	20.20	21.00	19.70
Oct. 4	21.10	20.30	21.24	20.30	20.88	19.95
Oct. 5	20.05	19.48	20.12	19.52	19.80	19.20
Oct. 6	20.15	19.45	20.42	19.44	20.00	19.05
Oct. 7	20.30	19.81	20.40	19.76	20.00	19.40
Oct. 8	..	..	19.94	19.57	19.62	19.16
Wk's range	21.80	19.45	21.95	19.44	21.60	19.05

	Mar. High.	Mar. Low.	May. High.	May. Low.	July. High.	July. Low.
Oct. 3	21.60	19.75	21.00	19.20	20.20	18.80
Oct. 4	20.63	19.75	20.16	19.37	19.65	18.80
Oct. 5	19.68	19.03	19.24	18.65	18.97	18.25
Oct. 6	19.76	18.85	19.42	18.53	18.90	18.15
Oct. 7	19.75	19.20	19.37	18.82	18.83	18.40
Oct. 8	19.42	18.92	19.07	18.60	18.45	18.20
Wk's range	21.60	18.85	21.00	18.53	20.20	18.15

SPOT COTTON.

	Liverpool.	New Orleans.	New York.
Oct. 3	15.08d	20.50c	21.35c
Oct. 4	15.06d	20.25c	20.75c
Oct. 5	14.49d	19.25c	20.10c
Oct. 6	13.62d	19.50c	20.80c
Oct. 7	14.21d	19.50c	20.35c
Oct. 8	Holiday	19.50c	20.10c
Week's range—			
High	15.06d	20.50c	21.35c
Low	13.62d	19.25c	20.10c

REGISTER TODAY.

Registration for New York City voters will begin this afternoon. Registration places will be open from 5 P. M. to 10:30 P. M. If you do not register you cannot vote.

ALLIED PACKERS' PLAN.

Committee Announces Sufficient Deposits In to Proceed Nov. 1.

The Committee of Allied Packers, Inc., of which George W. Davison, President of the Central Union Trust Company of New York is Chairman, announces that there have been deposited under the plan and agreement over 75 per cent. of debentures, over 80 per cent. of preferred and over 75 per cent. of common stock. Additional deposits of all classes of securities in considerable amounts have also been promised. The committee has determined to proceed with the plan and take title to deposited stock.

Finding it impossible to consummate the plan prior to Nov. 1, the committee has decided to permit all holders of undeposited debentures and stock until the close of business on that day to deposit the same without penalty and to avail themselves of the benefits of the plan. After Nov. 1 the committee reserves the right to refuse deposits or to accept them only on such conditions and with such penalty as the committee may determine.

The Central Union Trust Company of New York is the depositary of the committee, with the following sub-depositaries: First National Bank of Philadelphia, Fort Dearborn Trust and Savings Bank of Chicago, First National Bank of Boston and the First National Bank of Pittsburgh.

STRIKERS AWAIT MAYOR.

Longshoremen's Council Recommends Return to Work.

The District Council of the International Longshoremen's Association at a meeting yesterday afternoon endorsed the action of the majority of the local unions at this port in accepting the new agreement containing a 15 per cent. wage reduction, and recommended that the pier workers now on strike return to work.

The leaders of the striking longshoremen said that they would continue to mark time until after definite word had been received from Mayor Hylan. They will call at City Hall this morning for his reply.

IMITATE AMERICAN GOODS.

Germans Then Smuggle Them Into France by Airplane.

PARIS, Sept. 21.—Smuggling by airplane of imitation American goods from Germany into France is being investigated by the French police. Germans are alleged to be smuggling counterfeit safety razor blades and pencil cases into Paris, where street hawkers sell them for one-half the price of the genuine article.

The police have had no difficulty in ascertaining that the goods were made in Germany, but have been unable to locate the airplane landing field used by the smugglers.

REGISTER TODAY.

Registration for New York City voters will begin this afternoon. Registration places will be open from 5 P. M. to 10:30 P. M. If you do not register you cannot vote.

CURB MARKET OF THE WEEK

WEEK ENDED OCT. 8, 1921

Trading by Days

	Industrials	Oils	Mining	Bonds	Marks
Monday	49,385	442,365	310,860	$726,000	455,000
Tuesday	58,057	470,960	503,660	640,000	10,000
Wednesday	58,684	343,022	410,203	617,000	10,000
Thursday	60,100	264,390	404,320	698,000	20,000
Friday	26,675	236,750	309,150	721,000	55,000
Saturday	24,930	177,220	283,665	370,000	130,000
Total	277,831	1,934,707	2,221,858	$3,772,000	680,000

INDUSTRIALS

Range, 1921 High	Range, 1921 Low	Sales		High	Low	Last	Net Ch'ge
2	½	2,900	Acme Coal	.98	.78	.83	—.14
5⅛	.75	14,100	Acme Packing	1⅛	1	1⅛	+ ⅛
12	9	200	Aetna Explosives	12	11¾	12	..
23	15	100	Aluminum Mfg.	17⅛	17⅛	17⅛	+ ⅛
16¾	6¼	1,200	Amal. Leather	8⅛	7¾	7⅞	— 1⅛
40	25	100	Amal. Leather pf.	30¼	30¼	30¼	..
1 1/16	1 1/16	400	Am. L. & P.	1 1/16	1 1/16	1 1/16	..
10	10	10	Am. Pub. Utility	10	10	10	..
32¼	20	230	Am. Hawaiian S.S.	24¼	23	23¼	+ 3¼
1⅜	1	300	Audubon Chem.	1⅜	1¼	1¼	..
40	10	100	Beaverboard Co.	10¼	10	10¼	..
14	11	2,300	Br.-Am. Tob, coup.	11¾	11½	11½	..
13⅝	11	575	Br.-Am. Tob., reg.	11⅝	11½	11⅝	— ⅛
108½	107	500	BurnsBros. A, w. i.	108½	107	107½	..
32¼	27⅞	9,700	Burns Bros com. B, w. i.	31¼	27⅞	28½	— 3¼
6	2¼	12,450	Cal. Cr. Fruit	6	3⅞	6	+ 1⅞
3⅝	¾	3,100	Car Light & Pow.	1 1/16	1	1	— 1/16
6	2⅝	500	Carlisle Tire	3½	3	3½	..
2¾	1¼	100	Cent. Teresa Sug.	1¼	1¼	1¼	..
2	2	100	Cen. Teresa Sug. pf.	2	2	2	..
105	98¼	245	Celluloid pf.	103⅛	102½	103⅛	+ 1⅛
7¾	2½	4,500	Chicago Nipple	5¾	3¼	3¼	— ⅛
15	12⅝	3,600	Chi. & E. Ill.	14⅛	13½	13⅝	— 1¼
32½	28⅝	200	Chi. & E. Ill. pf.	31	30½	30½	..
.85	.33	1,200	Cont. Candy	.35	.33	.33	..
71	16	100	Com'wealth Fin.	47	47	47	..
50	23½	500	Cleveland Motor	25⅝	24¾	24¾	— ½
80	50	5	Cleveland Mot. pf.	50	50	50	..
8½	4⅝	2,200	Cont. Motors	5⅛	4¾	4¾	..
18	11	100	Conley Tin Foil	14	14	14	+ ½
1⅝	1⅛	100	Curtiss Aero	1⅝	1⅝	1⅝	+ ⅛
.60	.20	600	Den. & Rio Gr.	.35	.20	.25	+.05
1½	.50	900	Den. & Rio Gr. pf.	.75	.65	.68	+.13
29¼	13	2,124	Durant Motor	24¾	23	24	— ½
33	1½	4,125	Empire Food Pr.	22	14	21	+ 4
21	7⅞	21,800	Farrell Coal	19	15¾	16½	— 1¾
5¼	11/16	100	Garland S. S.	.88	.88	.88	..
15⅞	13¾	3,300	Gibson-How.	15⅞	13¾	14¼	..
54	23	200	G'dyear T. & R. pf.	27	26¾	26¾	— ¼
6¾	3½	1,940	Goldwyn Picture	4	3⅝	3⅝	— ⅜
11	4	75	D. W. Griffith, A.	10	10	10	..
50	30⅞	5,100	Glen Alden Coal	41¼	39¾	40⅝	+ ⅜
148	130	150	Gillette Saf. Raz.	148	144	148	..
2⅝	1 1/16	100	Grant Motor Car.	1⅞	1⅞	1⅞	— ⅛
82	75	10	Herc. Powder pf.	82	82	82	+ 1⅛
16⅝	11⅝	1,000	H. F. Holb'k, Inc.	16½	16½	16½	— ⅛
2¾	1¼	2,700	Heyden Chem.	1⅞	1¾	1¾	— ⅛
14¼	5⅝	2,000	Intercont. Rubber.	8⅛	7	7⅛	— ⅝
9¾	6⅞	400	Imp. Tob. Gt. B. & Ir.	9⅛	9	9⅛	— ⅛
12	7½	845	Libby	8	7½	8	+ ¼
1	.45	2,000	Locomobile	.75	.50	.65	+.15
8⅝	2	100	Marconi Wireless	2¾	2¾	2¾	..
4	4	300	Maxwell Mot. 1st pf	4	4	4	..
.50	.06	1,300	Manhat. Transit.	.50	.25	.50	+.25
5	2	700	Mercer Motor	3¾	3	3¾	+ ¾
17	13	100	Nat. Firepfg. pf.	17	17	17	+ 1
10	6	700	National Leather	6½	6	6	— ¾
5⅝	2	200	North Am. P. & P.	2¼	2⅛	2⅛	— ⅛
12	5½	300	Packard Motor	5½	5½	5½	— ⅛
74½	56	22	Packard Motor pf.	60	59	60	..
18	2½	4,500	Philip Morris	6	5⅛	5⅝	— ⅝
2¼	.30	10,800	Perfection Tire	.72	.65	.66	+.01
40½	19	1,805	Peerless T. & M.	40½	38	38½	— ⅛
2⅝	1½	12,250	Radio Co.	2⅝	2¼	2⅝	+ ⅛
2⅛	1 7/16	7,350	Radio Co. pf.	2	1⅞	1⅞	..
1¾	.17	2,000	Republic Rubber.	.24	.23	.24	..
39	31	5,200	R. J. Reyn'ds Tob., B	37½	35	35½	— 1¼
12	1¾	6,900	Southern Coal & I.	2½	1⅞	2½	+ ½
60½	41½	200	Stand. Com. Tob.	52	52	52	..
106	90	102	Swift & Co.	93½	92¾	93¼	..
3⅞	2	13,100	Sweets Co. of Am.	2⅝	2¼	2⅝	+ ¼
29	20	1,550	Swift Int'l	23¼	22	23¼	+ ½
11/16	.10	5,600	Triangle Film	.37	.31	.35	—.03
1⅜	.75	100	Tenn. Ry. & Lt.	.75	.75	.75	..
72	58	400	Todd Shipyards	62½	60½	62½	+ ⅛
28¾	23¼	6,600	Texas Gulf S. Co.	27⅝	26⅝	26⅞	+ ¼
7	4	1,100	Tob. Prod. Exp.	6	5	5⅛	— ⅞
1⅞	1	11,000	U. Profit Sharing.	1⅜	1¼	1¼	..
9	5	8,400	Un. Ret. Candy S.	6½	5½	6¼	+ ⅛
35	21	800	U. S. Distributing.	21½	21	21	..
1⅞	1	1,100	U. S. Lt. & Heat.	1 7/16	1⅜	1⅜	— 1/16
1⅞	⅛	7,000	U. S. Ship Corp.	.20	.19	.19	—.02
1⅞	¼	10,300	U. S. SS. Co.	.33	.31	.32	—.02
1 13/16	.55	27,500	West End Chem.	1 5/16	1⅛	1⅛	— ⅛
2⅝	.50	8,800	Wayne Coal	1 7/16	1¼	1⅜	+ 3/16
5	.34	1,200	Willys Corp.	.35	.34	.34	—.12
25⅛	8	850	Willys Corp. 1st pf.	12	10	12	+ 3
40	40	77	White Rock	40	40	40	..

STANDARD OIL SUBSIDIARIES

Range, 1921 High	Range, 1921 Low	Sales		High	Low	Last	Net Ch'ge
41¼	41	100	Anglo-Am. Oil pf.	41¼	41	41¼	..
25	6¾	4,000	Atlantic Lobos	9⅝	7⅝	9	+ 1½
35	35	10	Atlantic Lobos pf.	35	35	35	..
22	14	4,200	Anglo-Am. Oil	16¼	15	16¼	+ 1¾
85	72	210	Eureka Pipe Line	73	72	73	..
51	32	35	Galena Signal Oil.	35	35	35	+ 1
86	69	50	Indiana Pipe Line.	83	81	83	+ 6
176	140	10	Illinois Pipe Line	164	164	164	..
320	223	240	Ohio Oil	272	255	270	..
202	160	70	Prairie Pipe Line	197	193	196	+11
259	168	20	So. Penn Oil	195	193	193	..
102	70	60	Southern Pipe L.	74	72	74	..
77½	60⅝	10,900	Std. Oil of Ind.	74⅝	72	74¼	+ 2
385	296	20	Std. Oil of N. Y.	336	336	336	+ 5
570	570	10	Std. Oil of Kan.	570	570	570	..

MISCELLANEOUS OILS

Range, 1921 High	Range, 1921 Low	Sales		High	Low	Last	Net Ch'ge
1¼	.20	990	Allen Oil	.60	.50	.57	+.07
.20	.03	17,100	Allied Oil	.04	.03	.03	—.01
.87	.14	4,600	Am. Fuel Oil	.33	.31	.31	+.15
2½	2	400	Am. Fuel Oil pf.	2½	2¼	2½	..
3½	2⅛	200	Atlantic Pet., old	3½	3¼	3½	+ ⅝
10⅞	6½	6,400	Ark. Nat. Gas	10⅝	8⅞	9⅞	+ 1
2⅛	.15	156,300	Boone Oil	.40	.23	.28	+.02
1¼	.44	187,000	†Bos. & Wyo. Oil.	.87	.76	.79	+.02
10¾	3½	24,700	Carib. Syndicate	5½	4¾	5⅛	+ 13/16
255	101	8,602	Cities Service	144	123½	143¾	+ 2¼
71	85	4,600	Cities Service pf.	54¾	45¾	54½	+ 9
6⅛	3½	200	Cities Serv. pf., B	4½	4½	4½	+ ½
31⅛	11¼	8,600	Cit. Ser. bkrs.' sh.	16¼	14½	16	+ 1¾
3	.90	4,000	Cont. Pete.	3	2¼	3	..
6	3⅝	900	Cosden Co. pf., old	4	3¾	3⅞	+ ⅛
4½	1½	4,400	Creole Syndicate	3	2½	2⅝	— ¼
1⅜	.05	17,100	Cushing Pet.	.10	.07	.10	+.01
10	7	400	Dominion Oil & T.	7½	7½	7½	+ ⅛
3½	1	100	Duquesne Oil	2⅝	2⅝	2⅝	+ 1⅝
10	5	22,600	Elk Basin Pet.	6⅝	5½	6⅛	+ ⅝
1 1/16	1	1,400	Edmonds Oil & R.	1⅛	1	1⅛	..
.28	.25	4,000	Empire Ky. Oil	.27	.27	.27	..
1 13/16	.26	255,900	Engineers Pet.	.36	.26	.32	+.08
2⅞	1	14,900	Federal Oil	1⅝	1⅜	1 7/16	+ ⅛
1	.01	16,500	Fay Pet.	.02	.01	.02	..
15	6	1,000	Fensland Oil	10	8½	10	+ 2
9¼	2½	600	Granada Oil	3½	3¼	3⅜	+ ⅛
24	1	2,300	Gilliland Oil	1¾	1½	1⅝	+ ⅛
2⅛	.55	25,200	Glen Rock Oil	1½	1⅛	1⅜	+ 3/16
.07	.06	2,000	Gt. W. P. of Col.	.07	.06	.07	..
.10	.04	1,000	Harvey Crude	.06	.06	.06	+.01
1⅛	.10	61,700	Hudson Oil	.26	.14	.15	+.01
17¾	9	181,800	Internatl. Pet.	15¼	12⅛	15¼	+ 3
14	6¼	1,700	Imperial Oil of D.	8⅛	8	8⅛	..
89	78	40	Imp. Oil (Can.)	89	86	89	+ 3½
1⅝	⅞	400	Kay Co. Gas	1	1	1	..
11½	4	8,900	Kansas & Gulf	5¼	5	5⅛	— ⅛
1	.50	4,400	Keystone R. Dev.	.96	.75	.88	+.08
.07	.02	8,000	Lance Crk. Royal	.06	.04	.06	—.01
.47	.20	18,200	Livingston Oil	.42	.30	.38	..
3½	1	3,900	Livingston Pet.	2½	1⅞	2⅛	+ ⅞
1¼	.78	12,700	Lyons Pet.	.99	.91	.99	..
36	10½	4,200	Maracaibo Oil	21¼	19¾	21⅛	+ ¾
3⅝	1	1,100	Magna O. & R.	1 7/16	1⅛	1⅜	..
1⅞	1	100	Marland Ref.	1¾	1¾	1¾	+ ¾
.17	.05	80,400	Meridian Pet.	.15	.07	.10	+.02
15⅝	6¼	8,100	Merritt Oil Corp.	8¼	7¾	8⅛	+ 1
2	.89	154,600	Mexico Oil	1⅜	.90	1 3/16	+ 1/16
6½	.75	5,700	Mex.-Panuco	2	1	1	— ⅛
12	5	3,300	Mountain Prod.	9¾	8⅝	9⅛	+ 1⅛
		1,000	Midwest Tex. O.	.75	.75	.75	..
.25	.12	9,000	Northwest Oil	.22	.18	.20	+.03
3⅝	3⅛	400	North Star O. & G.	3¼	3¼	3¼	..
13/16	.10	118,600	Noble Oil & Gas.	.16	.13	.16	+.01
2⅞	.73	600	Nat. Oil of N. J.	2⅝	2⅝	2½	..
.12	.07	13,900	Ohio Ranger	.09	.07	.08	+.01
2⅛	.76	28,300	Omar O. & G., new	1¼	.80	.96	+.11
6½	3⅛	8,000	Pennok Oil	5¼	4⅝	5¼	+ ⅝
20	18	225	Penn-Mex. Fuel	20	18	20	..
8¼	8¼	100	Pitts. O. & G.	8¼	8¼	8¼	..
1¼	.15	1,000	Red Rock O. & G.	.15	.15	.15	..
5½	4¼	500	Ryan Cons.	5¼	5¼	5¼	..
6¼	2⅝	1,400	Producers & Ref.	4¼	4	4¼	+ ⅜
14¾	9¼	6,100	Salt Creek (prod.)	12⅛	11	12⅛	+ 1⅞
5⅛	2¾	7,700	Sapulpa Ref.	3½	3⅛	3⅝	+ ¼
31	12	220	Salt Crk. Pr., old	31	30¼	31	..
13¼	5¼	20,600	Simms Pet.	7⅞	6¾	7¾	+ 1⅜
9½	1	295	Spencer Pet.	2	1½	1½	— ½
3⅜	1¾	8,700	Sou. P. & R.	2½	2	2¼	— ¼
9½	2⅛	85,000	Skelly	6⅜	4¾	6⅜	+ 1⅝
1	.40	197,700	Tex. Oil & Land	1	.70	.85	+.05
14	10½	680	Tidal Osage	14	13½	14	..
.68	.55	21,700	Tuckeny Oil	.68	.55	.68	..
2½	1¾	200	United Royalties	2	2	2	..
18¼	18	200	Ventura C. O. F.	18¼	18	18¼	..
1	.40	2,800	Victoria Oil	.57	.50	.52	+.07
45	.21	10,000	West. States Oil	.43	.35	.40	—.02
2	.87	9,400	Woodburn Oil	1⅜	.85	1	+.10
70	.08	129,800	Y Oil & Gas	.70	.55	.60	..
5	1⅛	3,100	Wilcox O. & G.	2⅝	2	2⅝	+ ⅝

MINING

Range, 1921 High	Range, 1921 Low	Sales		High	Low	Last	Net Ch'ge
11⅛	4	2,723	Alvarado M.	8⅛	5	8⅛	..
.15	.04	8,000	Am. Tin & Tung.	.15	.07	.07	..
¾	.29	41,600	Alaska-B. C. M.	.44	.38	.39	—.04
7/16	.13	362,100	Big Ledge M.	.40	.28	.30	+.01
1⅝	.27	316,535	Boston & Mont.	1⅜	1	1¼	+ ¼
.55	.12	24,900	Candelaria Silver.	.29	.24	.25	+.01
.39	.14	28,500	Canada Cop.	.39	.30	.30	+.01
5/16	.12	36,200	Calumet & Jer.	.27	.13	.20	..
.09	.03	8,000	Cash Boy C.	.05	.05	.05	..
1½	1½	100	Canario Cop.	1½	1½	1½	..
.17	.06	2,000	Caledonia	.06	.06	.06	..
4⅛	1	9,000	Carson Riv. Corp.	4⅛	2	3⅞	+ 1⅞
1⅛	.83	200	Con. Copper	1¼	1⅛	1¼	..
2	.78	8,600	Copper Canyon	1¼	95	1¼	+ ¼
36½	32½	125	Copper Range	36½	36	36½	..
1¾	1¼	100	Conigas M.	1¼	1¼	1¼	..
4¾	.60	10,400	Colomb. Emerald.	1 3/16	1	1 3/16	+ ⅛
.75	.20	8,400	Corp. Mines of A.	.75	.20	.69	+.29
2⅝	13/16	10,100	Cresson Con. Gold	1 11/16	1½	1 9/16	— 1/16
.40	.20	1,000	Crystal Cop.	.29	.25	.25	..
10½	.01	1,000	Cracker Jack	.01	.01	.01	..
.84	.62	28,700	Cortez Silver	.84	.80	.83	..
.45	.18	123,800	Divide Ext. (pros.)	.31	.25	.25	..
2	.25	2,100	Eureka Holly	1 1/16	1 1/16	1 1/16	— 3/16
2⅛	1⅛	600	Dolores Esper.	1¾	1½	1⅛	— ¼
2	.24	371,800	Eureka Croesus	.49	.39	.40	—.09
5/16	.08	32,980	El Salvador Min.	.21	.16	.18	—.02
1	.53	800	First Nat. Cop.	.85	.75	.75	—.25
⅜	.16	500	Forty-Nine M.	.30	.30	.30	..
.50	.15	50,300	Goldfield Florence	.48	.44	.45	—.03
.26	.06	127,000	Gold Zone Divide.	.22	.10	.19	+.11
.11	.03	4,500	Goldfield Cons.	.07	.03	.03	..
.51	.35	15,800	Gold State Min.	.51	.46	.51	+.01
7	5⅞	600	Hol'ger G. M., new	7	6¾	6¾	..
34	.07	41,200	Harmill Divide	.18	.14	.16	—.01
4½	3⅜	1,300	Hecla Mining	4¼	4 1/16	4⅛	+ ⅛
3½	1⅞	5,800	Howe Sound	2¾	2¼	2½	— ¼
.25	.12	24,200	Jerome Verde	.25	.13	.21	—.02
.12	.03	2,000	Jumbo Ext.	.04	.03	.03	..
¼	⅛	300	Iron Blossom	.18	.18	.18	+.01
.27	.07	23,200	†Knox Divide	.11	.09	.10	..
3⅞	2	700	Kerr Lake	3⅛	3⅜	3½	..
4	.08	1,500	La Rose M.	.31	.25	.25	—.08
1⅞	1½	1,900	McIntyre Porcupine	1⅞	1¾	1¾	..
.08	.02	5,000	Lone Star	.03	.02	.02	..
3/16	.03	5,400	McN. Crescent	.06	.05	.06	+.03
1¾	1	400	Mason Valley	1⅝	1 3/16	1 3/16	+ 3/16
30	.12	17,100	McKinley-Dar.	.21	.19	.20	+.02
.34	.06	23,500	MacNamara Min.	.15	.14	.15	..
.08	.03	3,000	Magma Chief	.08	.08	.08	..
26½	17	900	Magma Copper	22¼	21⅝	22¼	+ ¼
11	.03	1,000	Marsh Mining	.04	.04	.04	+.01
4½	3½	10,200	Motherlode Col.	4⅛	3⅞	4¼	+ ¼
7	3½	200	Motherlode Cop.	6½	6⅜	6½	+ ¼
1 3/16	.50	52,400	National Tin	.75	.65	.68	..
.42	.16	15,100	Nevada Ophir	.39	.38	.38	..
.16	.03	37,000	Nev. Sil. Hor.	.05	.04	.05	—.01
142	110	215	New Jer. Zinc.	122½	119	121	+ 3½
15	12	150	New Cornelia	15	15	15	..
1½	.75	2,500	New Mexico Land	1¼	1¼	1¼	..
9	3½	100	N. Y. Hon. Ros. M.	5	5	5	..
8¾	4⅛	3,900	Nipissing Mining	5½	5	5⅛	..
35	.26	20,000	Pit.-Mt. Shas.	.33	.31	.32	—.01
30	30	100	Portland T. M.	30	30	30	..
.14	.04	70,100	Rex Con.	.11	.09	.10	+.01
¾	.15	10,800	Ray Herc. Cop.	.25	.19	.22	+.05
.18	.03	1,000	Rochester Silver	.17	.17	.17	+.03
.08	.03	200	Silver King Ariz.	.05	.05	.05	+.02
.20	.03	2,000	Silver Pick Cons.	.09	.09	.09	..
70	.25	2,000	Silver King Con.	.40	.40	.40	..
.09	.03	3,000	Stewart Min.	.04	.04	.04	..
6¾	3⅞	200	So. Am. Gold & P.	5	4¾	4¾	— ¼
3/16	.08	41,250	Stand. Silver Lead	.12	.10	.12	..
1 13/16	.98	3,000	Tonopah Belmont.	1 3/16	1¼	1 7/16	+ 1/16
2 5/16	1½	2,200	Tintic Stan. M.	1 13/16	1¾	1⅞	..
1 5/16	.54	96,300	Tonopah Divide	.81	.68	.76	+.08
.14	.11	500	Tonopah Midway.	.11	.11	.11	—.01
1⅝	1 1/16	1,800	Tonopah Ext.	1½	1⅜	1½	+ 1/16
1¾	1 1/16	2,555	Tonopah Min.	1 7/16	1¼	1⅜	+ ⅛
.06	.02	8,500	Tonopah N. Star.	.05	.04	.04	..
⅝	.35	5,600	Tuolumne C.	.50	.45	.45	+.04
3⅜	2	14,800	United Eastern	2½	2¼	2¼	..
27	.21	200	United Verde Ext.	27	26½	26½	— ½
10½	.37	3,600	U. S. Cont. Min.	.49	.45	.49	+.04
7¼	4½	200	Unity Gold	4¾	4½	4¾	..
.15	.15	150	Vindicator N.	.15	.15	.15	..
1¼	.65	6,700	West End Con.	1	.87	1	+.13
40	.15	2,000	West Utah Cop.	.18	.18	.18	—.01
.06	.00½	3,500	White Caps	.03	.02	.02	—.02
1½	¾	12,900	Yukon Gold	1⅜	1¼	1⅜	..

BONDS
(In $1,000 lots)

Range, 1921 High	Range, 1921 Low	Sales		High	Low	Last	Net Ch'ge
48	35	60	Allied Pack. ctfs.	48	43¼	48	+ 4½
60	38	94	Allied Packers 6s.	48	44	48	+ 3
99⅞	96	19	Aluminum Mfg. 7s.	99⅝	99¼	99⅝	+ ⅛
100	94¼	95	Am. T. & T. 6s, '22.	99⅝	99⅜	99½	+ ⅛
100½	100½	5	A. P. & L. 8s, '41.	100½	100½	100½	..
100	91¾	2	Am. L. & T. 6s, '25	92	91¾	91¾	..
100	99½	52	Alum. Mg. 7s, '33, w.i.	99¾	99½	99½	— ¼
100⅞	82¾	63	A. T. & T. 6s, '24.	100⅞	98⅝	98⅝	— ⅛
101⅝	99⅝	7	Am. Tob. 7s, '23.	101½	101⅜	101⅜	+ ½
94	83½	17	Anaconda 6s	91¼	90	90¾	+ ¼
100	91	118	Anaconda Cop. 7s.	95½	94⅝	95⅜	+ ⅝
102⅛	97	34	Anglo-Am. Oil 7½s.	102	101¼	102	+ ⅝
100¾	93½	54	Armour & Co. 7s.	100	99¾	99⅞	— ⅛
98	90	63	Barnsdall 8s, '31.	98	97½	97½	..
77	71	8	Barnsdall 8s, '33.	75	75	75	..
93¾	68	1	Beaverb'd 8s, '33.	75	75	75	— ½
97	82	57	Beth. Stl. 7s, '35.	96⅞	96	96¼	+ ¼
99¼	95	31	Beth. Stl. 7s, '23.	98⅞	98¼	98¾	+ ½
100⅛	99	8	Beth. Stl. 7s, '22.	100⅛	100	100⅛	..
102½	94½	10	Can. Nat. Ry. 7s, '35.	102½	102	102¼	— ¼
100	94	63	Can. Pac. 6s, '25.	98⅝	98½	98½	— ½
70	58¼	177	Chi. & E. Ill. 5s, '51	64⅜	63¼	63¼	— 1
98⅝	97⅝	10	Cy. Rio de Janeiro 8s, s. f. g. b. '46, w.i.	98⅝	97⅝	97⅝	..
80	35	27	Col. Graph. 8s, '25	44	43½	43½	— ½
99	76	32	Con. G., E. L. & P. Co. of Balt. 7s, '31, w.i.	97⅝	97½	97½	..
100½	98¼	51	Con. Gas 8s, '21.	100⅛	100	100⅛	+ ⅛
101¾	98⅞	14	Cop. E. A. 8s, '23.	101¼	100⅞	101⅛	..
101⅞	98⅝	84	Cop. E. A. 8s, '24.	101⅝	101¼	101½	..
102¾	99⅛	39	Cop. E. A. 8s, '25.	102⅜	102¼	102¼	..
95¼	93¼	40	Cub. Tel. Co. 1st lien & ref. mtg. g. b. 7½s 1941, w. i.	95¼	95	95⅛	..
98½	91⅛	14	Deere & Co. 7½s, '31	95	94½	95	+ ½
98	91½	15	Galena Sig. Oil 7s	97½	96¼	97½	..
97	83	103	Goodrich 7s, 1925.	95⅛	94⅛	94⅞	— ⅛
70	49½	1	French V. 5s, '31.	55	55	55	— 2
67½	67½	1	French Prem. 5s.	67½	67½	67½	..
102¼	98¼	16	Gen. Asphalt 8s.	100½	100	100½	+ 1
99½	92¾	39	Gr. Tr. 6½s, new.	99¼	99	99⅛	+ ⅛
100	94	10	Gulf Oil 7s.	99⅝	99¼	99¼	— ⅜
100½	83½	8	Heinz 7s, 1930.	100½	100⅜	100⅜	..
99½	94½	141	Humble Oil 7s.	98⅛	97⅝	98	+ ⅜
83	67	80	Int. R. T. 7s.	81	76½	78¾	— 2¼
79⅞	69½	72	Int. R. T. 8s, '22 (J. P. Morgan rcts.)	79¾	76¼	77⅝	— 2⅛
76	76	5	Invincible O. 8s, '31	76	76	76	..
96¾	81½	89	Kennecott Cop. 7½s	96¾	95¼	96½	+ 1¼
94⅝	84½	2	Laclede G. 7s, '29.	94	93½	94	..
101	99	5	Lig. & Myers 6s.	100	100	100	— ⅛
97	91½	52	Lib., McN. & L. 7s.	97	96	96⅞	+ ⅞
102	95½	3	Morris & Co. 7½s.	101½	101½	101½	..
100	93½	15	Nat. Leather 8s.	98	97⅞	98	..
97	87	43	Nat. C. & S. 8s.	90	90	90	..
72	49	272	N.Y., N. H. & H. 4s	72	55½	65	+ 9¾
99¼	98⅛	52	Otis Steel 8s, '41.	99¼	99	99	..
97	96½	27	Phil. G. 5½s, '41, w.i.	96⅝	96½	96½	..
101¼	99¾	20	Proc. & G. 7s, '22.	100¾	100⅝	100⅝	— ⅜
23	12½	2	Rus. G. 6½s, '19, cfs.	15	15	15	..
100½	97¼	3	R. J. Reynolds 6s.	100½	100⅜	100⅜	+ ¼
99¾	99⅝	278	R. of Arg. 7s, '23, w.i.	99⅝	99½	99½	— ⅛
99⅝	93¾	21	Sears-R. 7s, 2 yrs.	98⅞	98¾	98¾	— ⅛
99⅞	94¼	26	Sears-R. 7s, 3 yrs.	98	97¾	97¾	— ⅛
102¼	97	43	Solvay et Cie. 8s.	100¼	99¾	100	+ ½
100	91½	91	Southwest. Tel. 7s.	98⅝	98	98½	+ ⅜
100⅛	94¼	9	Southern Ry. 6s.	98⅞	98⅝	98¾	+ ⅛
103	100	17	Std. Oil N.Y. 7s, '25.	103	102⅝	103	+ ⅝
102⅞	100	7	Std. Oil N.Y. 7s, '26.	102⅞	102¾	102¾	+ ¼
102⅞	100	6	Std. Oil N.Y. 7s, '27.	102⅞	102⅞	102⅞	+ ⅛
103½	100¼	6	Std. Oil N.Y. 7s, '28.	103¼	102⅞	103¼	+ ¼
105	100¼	18	Std. Oil N.Y. 7s, '29.	105	103½	104⅞	+ 1⅝
106	97½	7	Std. Oil N.Y. 7s, '30.	106	105	105½	+ ¾
106¼	98¾	7	Std. Oil N.Y. 7s, '31.	106¼	105¾	106¼	+ ⅝
103⅛	97	51	St. O. N.Y. 6½s, '33.	102⅜	102⅛	102⅜	+ ¼
99½	99	..	State Queensland, Aus., s.f. 7s, '41, w.i.	99½	99	99	..
96	90	80	Sun Oil 7s.	94¾	94¾	94¾	..
103⅜	93¼	98	Swift & Co. 7s, '25.	100¼	99⅝	99⅞	— ⅛
100⅞	97⅜	70	Swift & Co. 7s, '31.	100⅛	99⅝	100	..
91	79½	54	Swiss Govt. 5½s.	89¾	89⅛	89½	— ¼
100⅜	95¾	41	Texas Co. 7% notes.	100⅜	100⅛	100¼	+ ⅛
107⅛	99	6	Un. O. P. C. 8s, '31.	101½	100¼	100¼	— ⅛
98½	96½	41	Toledo Edison 1st g. b. 7s, '41.	97⅝	97	97⅝	+ ⅝
98⅝	97¼	9	Toledo Ed. 7s, '22.	98⅝	97⅛	97½	— 1⅛
100¼	93½	164	United Drug 7s.	98¼	98	98	..
100⅝	91½	53	Un. R. H. 7½s, '36	98¼	97⅛	97⅛	— ⅛
104	97⅞	68	Vacuum Oil 7s.	103⅜	103	103⅛	+ ⅛
101⅓	97¾	49	Western Elec. 7s.	101¼	100¾	101¼	+ ⅛
95⅛	90½	18	Win. Rep. A. 7½s, '41	95⅛	92	95	+ 3¼

GERMAN BONDS

Range, 1921 High	Range, 1921 Low	Marks		High	Low	Last	Net Ch'ge
12½	7	1	Coblenz Ger. 4s	7	7	7	..
12	7	5	Dresden 4½s	7	7	7	..
12	10	105	Germ. G. E. 4½s.	10¼	10	10¼	— 1¾
15¼	6⅝	75	Berlin 4s	6¾	6⅝	6¾	— ¼
16¾	7¾	102	Hamburg 4½s	8¼	7¾	8¼	+ ¼
5¼	5¼	50	Pruss. Govt. 3-3½s	5¼	5¼	5¼	..
15⅝	7½	55	Frankfort 4s	7½	7½	7½	..
15	6¼	31	German Govt. 5s.	6½	6¼	6¼	..
11⅛	6	60	German Govt. 4s.	6	6	6	..
16¼	7⅛	50	Hamburg 4s	7⅛	7⅛	7⅛	..
14	7¾	30	Leipzig 5s	7¾	7¾	7¾	..
16	7¾	50	Munich 4s	7¾	7¾	7¾	..
14	7¾	10	Munich 5s	9½	9½	9½	..
15⅛	7¾	6	Stuttgart Ger. 4s.	8	7¾	7¾	..
..	.75	50	Vienna 5s	.75	.75	.75	..

122 Years of Economic Development & the Bank of the Manhattan Company

The Old Slater Cotton Mill at Pawtucket, R. I.

Early Manufacturing in the United States

So accustomed are we to present-day industry that it is difficult to realize that the beginning of the factory system in this country dates from only a little over a hundred years ago. The Embargo Act and War of 1812 brought about a cessation of foreign trade, and the country was forced into manufacturing, discarding the domestic system for the greater efficiency of factories. Capital that had been tied up in shipping interests was released and applied to these new industrial projects.

Founded in 1799, the Bank of the Manhattan Company was an institution already firmly rooted in the community when it was called to swing its resources to the establishment of American industry. Manufacturers today, facing problems that their predecessors never dreamed of, will find behind the counsel of the Bank a range of experience and intimate knowledge covering the entire history and development of industry in this country.

BANK *of the* MANHATTAN COMPANY
CHARTERED 1799
40 WALL STREET, *New York*
Capital $5,000,000. Surplus and Undivided Profits, $17,362,702.90
UPTOWN OFFICE—31 *Union Square, New York*
QUEENS BOROUGH OFFICES—*Jamaica, Flushing, Long Island City, Far Rockaway, Rockaway Park, Rockaway Beach, Seaside, Richmond Hill, Elmhurst, Maspeth, Corona, College Point, Woodhaven, Ridgewood, Fresh Pond.*
BROOKLYN OFFICES—*St. John's Place and Cypress Hills*

OFFICERS

STEPHEN BAKER, *President*
RAYMOND E. JONES, *First Vice-President*
JAMES MCNEIL, *Vice-Pres.*
B. D. FORSTER, *Vice-Pres.*
HARRY T. HALL, *Vice-Pres.*
EDWIN S. LAFFEY, *Vice-Pres.*
P. A. ROWLEY, *Vice-Pres.*
D. H. PIERSON, *Vice-Pres.*
FRANK L. HILTON, *Vice-Pres.*
V. W. SMITH, *Vice-Pres.*
JOHN STEWART BAKER, *Vice-Pres.*
W. F. MOORE, *Ass't Cashier*
I. S. GREGORY, *Ass't Cashier*
H. M. BUCKLIN, *Ass't Cashier*
O. E. PAYNTER, *Cashier*
W. A. RUSH, *Ass't Cashier*
GEO. S. DOWNING, *Ass't Cashier*
E. S. MACDONALD, *Ass't Cashier*
O. G. ALEXANDER, *Ass't Cashier*
C. W. CAPES, *Ass't Cashier*

Readjustment of ALLIED PACKERS, INCORPORATED.

There has been deposited under the Plan and Agreement dated April 30, 1921, as modified July 1, 1921, over 75% of the Debentures, over 80% of the Preferred Stock and over 75% of the Common Stock. Additional deposits of considerable amounts have been promised. The Committee has determined to proceed with the Plan and will take title to the deposited stock.

As it will be impossible to finally consummate the Plan prior to November 1, 1921, the Committee has determined until the close of business on that date to permit the holders of undeposited Debentures and stock to deposit the same *without penalty* and thus avail of the benefits of the Plan. *The Committee reserves the right thereafter to refuse deposits or to accept the same only upon such conditions and with such penalty as it shall impose.* Holders of undeposited Debentures and stock are advised to promptly deposit the same.

Deposits may be made with any of the following trust companies or banks, viz.:

Central Union Trust Company of New York, Depositary, 80 Broadway, New York City.

First National Bank of Philadelphia, Sub-Depositary, 315 Chestnut St., Philadelphia, Pa.

Fort Dearborn Trust and Savings Bank, Sub-Depositary, 78 West Monroe Street, Chicago, Ill.

First National Bank of Boston, Sub-Depositary, 70 Federal Street, Boston, Mass., and

First National Bank of Pittsburgh, Agent of First National Bank of Philadelphia, Sub-Depositary, Fifth Avenue and Wood Street, Pittsburgh, Pa.

Dated, October 10, 1921.

GEORGE W. DAVISON, Chairman
CLIFTON H. DWINNELL
JAMES C. FENHAGEN
JOHN FLETCHER
HERBERT I. FOSTER
WILLIAM A. LAW
EDWIN C. LEWIS Committee.

C. E. Sigler, Secretary
80 Broadway, N. Y. City

Executor — Trustee
Chartered 1822
The Farmers' Loan and Trust Company
Nos. 16, 18, 20 & 22 William Street
Branch Office, 475 Fifth Avenue
At Forty-first Street
New York
London — Paris
Foreign Exchange
Administrator — Guardian
Member Federal Reserve System and New York Clearing House

To the Holders of Bonds of

The Republic of France

5% Redeemable National Loan of 1920.

Guaranty Trust Company of New York has been informed by the Financial Agency of the French Government in the United States that by the drawing of September 16, 1921, bonds of the Republic of France, 5% Redeemable National Loan of 1920, of the following series:

74 and 375

have been called for payment on November 1, 1921, and will be redeemed on and after that date at the Office of the French Treasury in Paris, France, at the rate of 1,500 Francs per 1,000 Franc bond. Interest on the bonds so drawn will cease on November 1, 1921.

In order that holders may receive, without delay of collection, the value of their bonds of the Series to be redeemed, the *Foreign Department* of Guaranty Trust Company of New York will purchase the bonds at the current rate for exchange on Paris, if presented at or shipped to the Main Office of the Company, 140 Broadway, New York, on or after November 1, 1921.

Bonds of this issue, Series 597 and 617, were drawn on September 16, 1920, for redemption on November 1, 1920, and Series 170 and 260 were drawn on March 16, 1921, for redemption on May 1, 1921.

Guaranty Trust Company of New York.

TO HOLDERS OF CORN PRODUCTS REFINING COMPANY 25-YEAR 5% SINKING FUND GOLD BONDS
DATED NOVEMBER 1, 1906.

Notice is hereby given that pursuant to provisions of Article II. of the agreement made October 1st, 1906, between Corn Products Refining Company and Title Guarantee and Trust Company, Trustee, the following Bonds have been drawn for redemption at par and interest, viz.:

2 138 294 437 539 701 928 1022 1120 1268 1330 1459 1677 1761 1919 2076
27 153 300 468 569 720 933 1068 1184 1281 1343 1504 1691 1787 1946 2119
31 168 332 488 585 733 943 1073 1206 1284 1352 1532 1704 1788 1953 2155
60 202 337 491 586 742 948 1084 1244 1294 1374 1575 1712 1848 1954 2186
70 228 342 523 601 757 985 1085 1249 1295 1382 1595 1714 1851 1964 2188
80 231 357 524 681 801 990 1095 1250 1303 1398 1658 1751 1854 2056 2193
93 267 369 526 700 927 1005 1113 1264 1310 1422 1661 1755 1878 2073 2195
117 279

The above bonds will be paid on presentation at the office of the undersigned, 176 Broadway, New York, on or after November 1st, 1921, from which date interest ceases thereon.

TITLE GUARANTEE AND TRUST COMPANY, TRUSTEE.
New York, October 1, 1921.

Guarantee Appraisals Company
Announces Its Removal
from
15 Broad Street
to
130 Water Street
Telephone Hanover 9062

DIVIDENDS.

FEDERAL ACCEPTANCE CORPORATION
565 Fifth Avenue, New York.

The Board of Directors of the FEDERAL ACCEPTANCE CORPORATION have declared the regular quarterly dividend of two per cent. on the Preferred Stock of the Corporation, to stockholders of record October 1, 1921, payable October 15, 1921. Checks for dividends will be mailed.
G. G. COOKE, Treasurer.

UNITED FRUIT COMPANY
DIVIDEND NO. 89

A quarterly dividend of two per cent. (two dollars per share) on the capital stock of this Company has been declared, payable on October 15, 1921, to stockholders of record at the close of business September 20, 1921.
C. B. TAYLOR, Treasurer.

We Offer
Bankers and Investment Dealers
Proven Power and Light Securities.
Electric Bond & Share Co.
(Paid-Up Capital and Surplus $24,500,000)
71 Broadway, New York.

HARRIMAN NATIONAL BANK
Fifth Avenue & Forty-fourth St.
New York
BANKING HOURS FROM 8 A. M. TO 8 P. M.
SAFE DEPOSIT VAULTS 8 A. M. TO MIDNIGHT

Foreign Exchange Explained
Ask for Free Booklet W-2
Wm. H. McKenna & Co.
DOWNTOWN 25 Broadway Bowling Green 1100
UPTOWN 25 West 43rd St. Murray Hill 9020
PHILADELPHIA 221 South 15th St. Bell Telephone Locust 1776

Office for Rent Pine Street

About 1,700 feet on Second Floor, 56 Pine Street. Furnished or unfurnished. Splendid Brokerage or Banking Space. Telephone John 3522.

Quotations
furnished on all
Unlisted and Inactive Securities
Inquiries Invited

WE WILL BUY
50 Ill. Cent. Leased Line
50 Brooklyn Edison Com.
100 Pac. Coast 2nd Pfd.
25 James Butler Pfd.
100 Hudson & Manhatn. Pfd.
25 Liggetts Int. Com. & Pfd.
100 New Jersey Zinc

WE WILL SELL
10M 2nd Ave. Cons. 5%
30 R. J. Reynolds "A"
2M Union Bag & Paper 5% (stamped)
25 Packard Pfd.
10M 2nd Ave. 6% (Rec. Ctfs.)
25 Beaver Board Pfd.
25 Gillette Safety Razor

Gwynne Bros.
Members New York Stock Exchange
25 Broad Street New York
Phone Broad 5270

The Position of Fifty Securities

We have prepared a ten-line analysis on each of fifty leading Stock Exchange issues.

Their technical position and financial condition embodied in each opinion.

Sent without obligation
Ask for Copy No. 36

M·S·WOLFE & CO.
ESTABLISHED 1906
—Members—
CONSOLIDATED STOCK EXCHANGE OF NEW YORK
NEW YORK CURB MARKET
41 BROAD ST.—NEW YORK
Phone: Broad 25

Atlas Portland Cement
Common
Childs Company
Common
Futrell Coupler Co.
Goodyear Tire & Rubber
Prior Preference 8% Pfd.
Intern'l Gt. Northern R. R.
6% Notes 1914 Defaulted
Lexington-Kentucky Ry.
5, 1949
Manila Suburban Railway
1st 5s, 1946
Mercantile Stores Co., Inc.
Stocks and Bonds
Missouri, Kansas & Texas
6% Nts., 1916 def.
National Fuel Gas
Pillsbury-Washburn Flour
Mills 5s, 1928
Prairie Pipe Line
S. O. of New Jersey

Charles E. Doyle & Co.
30 Broad St., N. Y. Tel. Broad 7106-7-8-9

J. K. Rice, Jr. & Co. Will Buy
100 American Cyanamid Com. & Pfd.
25 Bank of Commerce stock
100 Eastern Penn. Rep. Com. & Pfd.
500 Hudson & Man. R. R. Com.
100 Nat. Ice & Coal (all issues)
100 McCall Corp. Com. & 1st Pfd.
50 Niles-Bement-Pond Com.
100 Phelps-Dodge Corp.
100 S. S. White Dental Co.
100 Union Ferry Co.

J. K. Rice, Jr. & Co. Will Sell
100 Central States Elec. Com. & Pfd.
50 Childs Restaurant Com.
50 Hart-Parr Pfd.
10 Jos. Dixon Crucible
100 Lehigh Valley Coal Sales
50 Lord & Taylor 1st Pfd.
30 Ingersoll-Rand Com.
50 Merck & Co. Pfd.
50 New York Mutual Gas Light
100 National Ice & Coal (all issues)

J.K.Rice,Jr.&Co.
Phones 4000 to 4010 John. 36 Wall St., N. Y.

DUNHAM & Co
SPECIALISTS
South American Sterling Issues
Argentine 4s, 1897
Argentine Recission 4s
Argentine 5s, 1945
Brazil 4s, 1889
Brazil Recission 4s
Brazil 5s, 1895
43 Exchange Place, New York
Telephone 8300-16 Hanover

D., L. & W. Coal
Willys Corporation
Goodyear Tire & Rubber
Chase Natl. Bank Rts.
National Fuel Gas
Cassoday Oil
Standard Oil of Indiana
Ohio Oil
Illinois Pipe Line

C. C. Kerr & Co.
2 Rector St., N. Y. Phone 6780 Rector

Atlantic Steel 5s
Lucey Manufacturing 8s
Producers & Refiners 8s
U. S. Light & Heat 6s
Wayne Coal 6s
Middlesex & Somerset 5s
Pub. Service Corp. of N. J. Ctfs.

Chater & Edey
35 Wall St., N. Y. Tel. Hanover 7885

Offerings Wanted
ALL BOND ISSUES
Mo., Kansas & Tex. Ry.
Chic. & East Ill. R. R.

Wm C. ORTON & Co.
54 Wall St., N.Y. Phone Hanover 9690-9697

BLAIR & Co.
Incorporated
24 Broad St., New York
Chicago Boston Philadelphia
Cleveland Buffalo San Francisco St. Louis

SAYS FERRIES COST THE CITY $25,000,000

Jefferson M. Levy Asks Meyer Committee to Obtain Staten Island Figures.

RESUME HEARINGS TODAY

Borough President Connolly to Be Heard on Queens Contracts.

The Meyer Legislative Investigating Committee will resume its public hearings in the Aldermanic Chamber at City Hall this morning at 10 o'clock, continuing its inquiry into Queens contracts. It is expected that Borough President Maurice E. Connolly, who has requested an opportunity to reply to critics of his administration, will be the first witness.

The committee is expected to devote a day or two later in the week to a continuation of its investigation into the affairs of the Police Department. Inquiries into the Street Cleaning Department, the Department of Licenses, the Department of Public Welfare and the Department of Plant and Structures may be undertaken before the end of the week.

A letter from ex-Congressman Jefferson M. Levy, requesting the committee to investigate the operation of the Staten Island ferries, was made public. Mr. Levy said:

"It is highly important for your committee to ascertain through your investigation the cost of the management of public ownership of franchises to the city, as the Public Service Commission has announced a plan by which the City of New York should own the transit system of our great city.

"Knowing full well the fallacy and extravagance of public ownership I suggest to you to take up the investigation of the Staten Island ferries owned by the City of New York. Some years ago they were purchased for $2,500,000. At the time the statement was made that the ferries would be self-supporting from the receipts received from ferriage. Up to the Fall of 1918 the ferries had cost the city some $19,000,000, and were then running behind some $1,000,000 a year for charges and interest. Since then I have no doubt that this amount has advanced to the large sum of some $24,000,000 or $25,000,000, and costs at least $1,500,000 a year for upkeep and interest on the debt."

Senator Schuyler M. Meyer, Chairman of the committee, said that an investigation of the cost of operation of the ferries appeared to be within the province of the Transit Commission.

Funds for Good Shepherd Home.

A committee headed by Martin G. McCue announced yesterday thta an effort is being made to raise funds for the House of the Good Shepherd, at Ninetieth Street and the East River. The Sisters of the Good Shepherd have bought land, on which they plan to erect a new home, at Throggs Neck, near Old Ferry Point.

"We realize the difficulties attendant on any money-raising campaign and that solicitors for the Good Shepherd building fund will encounter some difficulties, due to misunderstanding regarding it," the statement said.

TRACKLESS TROLLEY FREE.

Sunday Riders Not Charged, as Crews Are Being "Broken In."

The trackless trolley system on Staten Island, formally opened Saturday by Mayor Hylan, had a busy day yesterday, but the receipts were nil. Any one who wanted a ride was accommodated; the car crews were merely being instructed. The system will not be in active operation until Thursday.

Hundreds of residents and many automobiles were attracted to the houte of the new line. Three cars were in operation from the seaview Hospital to Meiers Corner, and thence to Bulls Head. Ultimately, the cars will be run to Cataract Ferry, making a trip of six and a half miles. The overhead wires from Bulls Head to the ferry have not been finished and until this is done the regular schedule will not go into effect.

Commissioner Grover Whalen was along the line nearly all day, watching the new crews at work. The cars worked perfectly. Seven cars will be in service when the line opens on Thursday.

Ellis Island Workers Rest.

No immigrants were received yesterday at Ellis Island in accordance with the instructions received from the Department of Labor at Washington to close on Sundays which gave the employes a much needed rest after the rush of detained aliens since the restriction laws came into operation three months ago.

ARREST BUDAPEST GANG IN $40,000,000 FORGERY

Seize 5,000 $20 Bills and Enough Material to Print Two Million Counterfeit Notes.

BUDAPEST, Oct. 9 (Associated Press)—A gang of forgers who planned to float $40,000,000 of counterfeit American currency in the states of Central Europe have been arrested here.

The counterfeiters specialized in a $20 bill, several hundred of which had been circulated. The forgeries were detected through the fact that all the bills bore identical numbers and the additional fact that the paper on which they were printed had more than the normal quantity of silk threads. The bills were said to be remarkably close to perfection in execution.

Members of the gang had 5,000 of the completed bills when they were arrested and materials enough to print a total of 2,000,000 bills.

They are believed to have had accomplices among the Budapest police and to have had agents in Bulgaria, Jugoslavia, Czechoslovakia and Rumania. The police believe a large quantity of the forged bank notes were sent to Belgrade and Sofia.

BEMIS WILL FIGHT ENDS.

Sisters of Oil Man's Widow Accept Compromise—$39,000 to One.

Special to The New York Times.

WHITE PLAINS, N. Y., Oct. 9.—It became known today that the contest over the will of Mrs. Frances L. Bemis, widow of the late William E. Bemis, who was one of the Vice Presidents of the Standard Oil Company and a resident of Larchmont, has been compromised and an order of settlement signed by Surrogate George A. Slater of Westchester County. Mrs. Bemis left an estate valued at more than $2,000,000. The contest was brought by Mrs. Carrie E. Ryder of 119 East Eighty-eighth Street, Chicago, and Mrs. Kittie F. Hunting of 322 Meacham Avenue, Park Ridge, Ill., sisters of Mrs. Bemis. The contest has been pending for a year. Mrs. Ryder brought suit through Lawyer Farrington Thompson of White Plains, charging that undue influences had been exerted over Mrs. Bemis whereby she was cut off with only $5,000. Mr. Thompson said today that, under the terms of the compromise, Mrs. Ryder has received $39,000, in addition to the legacy mentioned in the will. Mrs. Hunting also alleged undue influence. Mr. Thompson said Mrs. Hunting also received a substantial sum, in addition to her legacy. The main part of Mrs. Bemis's estate was made up of Standard Oil stocks.

BONDS ON STOCK EXCHANGE

Continued From Page 21.

Range, 1921 High	Low	Sales		High	Low	Last	Net Ch'ge
90	82⅞	22	WABASH 1st 5s	88½	87¾	87¾	— ¼
80½	72	5	Wabash 2d 5s	79	78	79	— ¼
74½	67⅞	14	West Shore 4s	74⅝	74⅛	74⅝	+ 1⅛
73	66	2	West Shore 4s, reg.	71	71	71	— 1
98⅜	92⅜	29	Western Electric 5s	98⅜	98⅛	98⅛	..
56¼	51½	27	Western Md. 4s	56	55½	55⅞	+ ½
88	75¾	84	Western Pacific 5s	80¾	80⅜	80⅝	— ⅛
89⅛	83	3	W.N.Y. & Pa. 1st 5s	88¾	88¼	88¼	+ 1¾
66	60¼	3	W.N.Y & Pa. gen. 4s	66	65¼	66	+ 1¼
100	98½	4	W. Pa. Pow. 1st 7s	98½	98½	98½	— 1½
84	77½	30	W.U. Tel. real est. 4½s	84	83	83⅞	+ ¾
102½	99	197	W. U. Tel. temp. 6½s	102½	102	102	— ⅛
89⅞	83	1	W. U. Tel. col. tr. 5s	88½	88½	88½	+ 1
103¾	94⅜	107	Westing. E. & M. 7s	103	102⅝	102⅝	+ ⅛
59	51¼	8	Wheel. & L.E. con. 4s	57	56½	57	..
55¾	47	1	Wheel & L.E. ref. 4½s	51	51	51	+ 2
98	90	5	Wickwire Steel 5s	93	92⅞	92⅞	— ⅛
91½	82½	83	Wilson & Co. 1st 6s	91⅛	89	90¾	+ 2
86¾	77½	30	Wilson & Co. cv. 6s	83½	83¼	83½	+ ¼
72	63⅛	6	Wisconsin Cent. 4s	72⅝	71¾	71¾	— ⅛

Total sales $19,104,500

UNITED STATES GOVERNMENT BONDS

Range, 1921 High	Low	Sales		High	Low	Last	Net Ch'ge
93.50	86.50	4755	Lib. 3½s, 1932-47	89.96	88.40	89.88	+1.42
92.00	85.24	9	Lib. 1st 4s, 1932-47	92.20	90.90	92.20	+2.72
92.50	85.34	208	Lib. 2d 4s, 1927-42	92.50	90.56	92.50	+1.98
94.60	85.70	1810	Lib. 1st cv. 4¼s, '32-47	94.60	90.84	94.60	+3.78
91.30	86.20	6	Lib. 1st cv. 4¼s, 1932-47, reg.	91.30	90.50	91.30	+ .90
93.10	85.30	7372½	Lib. 2d cv. 4¼s, '27-42	93.10	90.58	93.00	+2.48
91.06	85.30	45	Lib. 2d cv. 4¼s, 1927-42, reg.	91.06	90.30	90.70	+ .20
95.36	88.00	8386½	Lib. 3d 4¼s, 1928	95.36	93.94	95.30	+1.34
95.16	88.40	95	Lib. 3d 4¼s, '28, reg.	95.16	93.78	95.16	+1.42
92.70	85.74	13464¼	Lib. 4th 4¼s, '33-38	93.30	90.90	93.30	+2.40
93.30	85.46	63	Lib. 4th 4¼s, '33-38, reg.	92.24	90.76	92.24	+1.68
99.50	95.80	6511	Vict. 3¾s, 1922-23	99.46	99.38	99.40	— .04
99.28	97.10	207	Victory 3¾s, reg.	99.24	99.20	99.20	— .08
99.50	95.86	29142½	Vict. 4¾s, 1922-23	99.48	99.36	99.40	— .06
99.38	95.80	545	Vict. 4¾s, '22-23, reg.	99.38	99.20	99.20	— .08

Total sales $71,553,750

OTHER GOVERNMENT BONDS

Range, 1921 High	Low	Sales		High	Low	Last	Net Ch'ge
72½	66½	24	Argentine 5s	72¼	71¾	72¼	+ ¼
49	40⅞	30	Chinese Govt. 5s	47½	47	47½	— ¼
101¼	93½	33½	City of Berne 8s	102	101	101¼	— ¼
101¼	93¼	37	City of Bergen 8s	101¼	100½	101	+ ¼
84½	74	25	City of Bordeaux 6s	84½	84⅛	84⅜	— ⅛
102	94	64	C. of Christiania 8s	101⅛	100¾	100⅞	— 1⅛
82	72	193	City of Copen 5½s	80½	79¾	80	— ½
85	74½	10	City of Lyons 6s	84½	84½	84½	..
85	74	32	City of Marseilles 6s	84⅞	84⅛	84½	..
98⅛	97¾	60	City of Rio de Janeiro 8s, w. i.	98⅛	97¾	98⅛	..
66	43	1	City of Tokio 5s	60	60	60	— 5
100	94	26¼	City of Paris 6s	99 9/16	99 9/16	99 9/16	..
102	94¼	44½	City of Zurich 8s	102	101½	101¾	— ¼
103	95½	43	Dan. Mun. s. f. 8s, A	102⅝	102	102¼	— ⅛
103	95⅛	40	Dan. Mun. s. f. 8s, B	102⅜	101⅝	102	— ⅛
96	85½	56	Dom. of C. 5s, 1926	94½	93¾	94½	+ ⅛
94⅛	87⅝	87	Dom. of C. 5½s, '29	94½	93⅜	94	— ⅛
93¼	83¼	19	Dom. of C. 5s, 1931	93	92½	93	+ ½
83⅜	70⅝	12	Dominican Rep. 5s	78¾	78	78½	+ ¼
101½	97	857	French Gov. 8s	100	99	99⅝	..
96⅞	93¼	1809½	French Govt. 7½s	95	93¼	94¼	+ ¾
87⅛	75	102	Jap. 4½s, ster. loan	85⅛	84⅜	84⅞	— ¾
87	75	103½	Jap. 4½s, 2d Series	85¼	84⅜	84⅜	— ¾
72¾	56	38	Jap. 4s, ster. loan	70⅞	69½	69⅞	— ⅝
104¼	95½	288½	King. of Belg. 7½s	102⅛	100½	100¾	— 1¼
97¾	87	188	King. of Belg. 6s	95½	95	95¼	— ½
102½	96⅝	256	K. of Belg. 8s, rcts.	101	99¼	100⅜	— ⅝
103⅝	95¾	141½	K. of Denmark 8s	103⅝	103	103¼	..
107¼	96½	131½	King. of Norway 8s	107¼	106	106	— ½
90	82½	22	King. of Sweden 6s	89⅝	89	89¼	..
99½	92	206½	Rep. of Chile 8s	98⅝	98	98⅜	+ ⅛
82½	76	5	Rep. of Cuba 5s, '04	78½	77	78	..
81	75	26	Rep. of Cuba 5s, '14	75	75	75	— ½
71⅝	62¾	5	Rep. of Cuba 4½s	66⅞	66½	66½	— ⅜
100¼	98¼	81	Rep. of Uruguay 8s	99½	98¼	98¾	— ¾
99¼	94¼	117	Sao Paulo 8s	97½	96⅞	97	— ¾
108	102⅞	126	Swiss Confed. s. f. 8s	107⅞	106½	107⅛	— ⅝
99½	99⅛	63	State of Queens. 7s	99⅛	99⅛	99⅛	..
100	97⅞	80	U.K.G.B. & I. 5½s, '21	100	99 15/16	99 15/16	..
99⅝	94½	470	U.K.G.B. & I. 5½s, '22	98 13/16	98⅝	98⅝	..
91⅝	86	561	U.K.G.B. & I. 5½s, '29	91⅛	90⅝	91¼	+ ⅝
90⅛	83	279½	U.K.G.B. & I. 5½s, '37	90	89½	89¾	— ¼
100⅛	97¼	865½	U. S. of Brazil 8s	99⅞	99¼	99¼	— ½
59¼	40	457	U. S. of Mexico 5s	58¼	55½	57½	+ 2½
43¾	29	217½	U. S. of Mexico 4s	42¼	39⅞	42	+ 1½

Total sales $8,336,500

NEW YORK BONDS

Range, 1921 High	Low	Sales		High	Low	Last	Net Ch'ge
74	70	7	3½s, May, 1954	74¾	74⅜	74⅜	+ 2¾
84	78⅞	2	4s, 1957	83½	83	83	+ 1½
84¼	78¼	1	4s, 1958	82½	82¼	82¼	+ 1
84	79	2	4s, 1959	82⅛	82⅛	82⅛	+ 1
88½	82¼	8	4½s, 1960	87⅝	87¼	87¼	+ ½
93½	87⅛	1	4½s, Nov., '57	92⅜	92⅜	92⅜	— ⅝
93	86½	1	4½s, May, '57	92¾	92¾	92¾	+ 1

Total sales $22,000
Grand total $99,019,450

QUOTATION LIST OF OUTSIDE SECURITIES

These quotations are obtained from brokerage houses all over the country. The name of the bidder will be given upon request. Dividend and Interest Periods are indicated as follows: M—Monthly; B—Bi-Monthly; Q—Quarterly; S—Semi-Annual; A—Annual.

PUBLIC UTILITY BONDS.

SECURITIES.	Rate	When Payable.	Quotation Oct. 8, 1921. Bid.	Asked.
Ala. Power 1st, '46	5	May & Sep.	80	81½
Albany Southern, '39	5	Mar. & Sep.	65	75
Anac. & Pot. R., '49	5	Apr. & Oct.	70	75
Ashev. P. & L. 1st, '42	5	Apr. & Oct.	76	80
Aug.-Aiken R. & E., '35	5	June & Dec.	20	30
B. Rouge El. 1st, '39	5	Feb. & Aug.	75	79
Buff. Gen. El., '39	5	Feb. & Aug.	85	86
Do deb., '22	5	Feb. & Aug.	99	..
Buffalo Ry. cons., '31	5	Feb. & Aug.	86	..
Buff. & Lock. 1st, '38	5	Jan. & July	74	80
Buff. & Niag. F. Elec. Ry. 1st, '35	5	Jan. & July	71½	..
Do 1st, '42	5	Jan. & July	77¼	..
Burlington G. L. 1st, '55	5	Jan. & July	60	..
Burling'n R. & L. 1st, '32	5	May & Sep.	47	52
Butte El. & Pr. 1st, '51	5	June & Dec.	85	87
Cape Breton El. 1st, '32	5	Jan. & July	65	70
Capital Trac. 1st, '47	5	Jan. & July	87	88
Caro. P. & L. 1st, '38	5	Feb. & Aug.	78½	80½
Cedar Rap. Mf. 1st, '53	5	Feb. & Aug.	82½	83½
Charleston Con. R., G. & E. cons., '99	5	Mar. & Sep.	70	75
Cit. S. deb. C. 1st, '66	..	Jan. & July	82½	86½
Cleve. Elec. Ill., '39	5	Apr. & Oct.	87½	88½
Columbia Ry., Gas & Elec. 1st, '36	5	Jan. & July	60	70
Conn. Pr. 1st & con., '63	5	Apr. & Oct.	79	83
Conn. R. & Ltg., stpd., 1st, '51	4½	Jan. & July	61½	..
Cons. Gas (Balt.), '54	4½	Jan. & July	75	77
Do, 1939	5	Jan. & July	89	93
Cons. Gas, Elec. Lt. & Pwr. (Balt.) gen., '35	4½	Jan. & July	78	80
Cons. G. of N. J., '36	5	Jan. & July	70	..
Do 1st, '65	5	Apr. & Oct.	60	..
Cons. T. of N.J. 1st, '33	5	June & Dec.	59	64
Con. Water, Utica, 1st, '30	5	Jan. & July	70	80
Crosstown Street Ry. (Buffalo) 1st, '32	5	May & Nov.	85½	..
E. Texas Elec. 1st, '42	5	May & Nov.	75	..
Econ. Lt. & P. 1st, '56	5	June & Dec.	80	85
Elec. Dev. 1st, '33	5	May & Sep.	84	86
Eliz. & Trenton, '62	5	Apr. & Oct.	45	..
Ellicott Sq. 1st, '35	5	Mar. & Sep.	79	84½
El Paso Elec. coll., '32	5	Jan. & July	80	83
El Paso Elec., '2[illegible]	7	Jan. & July	94¾	96¾
Gal.-Hous. El. 1st, '54	5	Apr. & Oct.	70	75
Gal. Elec. 1st 5s, '40	5	May & Nov.	71	..
Gas & Elec. of Bergen County cons., '49	5	June & Dec.	72	..
Houston Elec. 1st, '25	5	May & Nov.	92	95
Hudson Co. Gas, '49	5	May & Nov.	74	..
Idaho Power, '47	5	Jan. & July	79	81
Indianap. Gas 1st, '52	5	Apr. & Oct.	75	80
Jersey City, Hob. & P. St. Ry. 1st, '49	4	May & Nov.	37	40
Knoxville Trac., '38	5	Apr. & Oct.	80	85
Laurentide Pr. 1st, '46	5	Jan. & July	83	83¾
Memphis St. Ry., '45	5	Jan. & July	61	65
Middle West Util., '25	6	Jan. & July	82	84
Miss. R. Power 1st, '51	5	Jan. & July	81½	82½
Nev.-Cal. Power, '27	6	Apr. & Oct.	82	..
Nev.-Cal. Elec., '46	6	Jan. & July	84	85½
Newark Gas, '48	5	June & Dec.	74	..
Newark Pass. Ry., '30	5	Jan. & July	68	72
No. Jer. St. Ry. 1st, '49	4	May & Nov.	38	42
N. Or. R. & L. gen., '35	4½	Jan. & July	57	62
Niag., Lock. & O., '54	5	May & Nov.	88	90
Niag. F. Pwr. 1st, '32	5	Jan. & July	91½	92
Do ref., '32	6	Apr. & Oct.	94	95
Do 1st & cv., '50	6	May & Nov.	92	92½
Norf. & Ports. Tr., '36	5	June & Dec.	63	68
Norf. Ry. & Lt., '49	5	May & Nov.	75	80
N. Ont. L. & P. 1st, '31	6	Jan. & July	69	71
No. St. Pr. 1st & ref., '41	5	Apr. & Oct.	81	83
N. Tex. El. coll. tr., '40	5	Jan. & July	75	78
Nova S. Tram. 1st, '46	5	June & Dec.	56	62
Ontario Power 1st, '43	5	Feb. & Aug.	82	85
Paterson Ry. gen., '49	5	Apr. & Oct.	63	..
Pensacola Elec., '31	5	Feb. & Aug.	55	60
Portland (Or.) Ry. Co. 1st, '30	5	....	80½	..
Pot. El. Power 1st, '29	5	June & Dec.	89½	..
Do cons., '36	5	Jan. & July	..	87
Riverside Trac., '60	5	....	45	..
Rockf'd E. 1st & ref., '39	5	Mar. & Sep.	78	83
Salmon Riv. Pwr., '52	5	Feb. & Aug.	82½	83½
Seattle Elec. cons., '29	5	Feb. & Aug.	85	87
Do 1st, '30	5	Feb. & Aug.	85	88
So. Jer. G. & E. 1st, '53	5	Mar. & Sep.	70	75
Sup. W., L. & P. 1st, '31	4	May & Dec.	72	77
Syracuse Gas, '51	5	June & Dec.	76½	..
Tampa Electric 1st, '33	5	June & Dec.	83	..
Tex. Pr. & L. 1st, '37	5	June & Dec.	78½	80
Twin States Gas & El. 1st & ref., '53	5	Apr. & Oct.	64	66
United El. of N. J., '49	4	June & Dec.	62	66
Unit. R. & E. cons., '49	4	Mar. & Sep.	64½	65
Do income, '49	4	June & Dec.	45	46
Wash., B. & A., '41	5	Mar. & Sep.	70	73
Washington Gas, '60	5	May & Nov.	81	82
Wash. R. & E. con., '51	4	Jan. & July	60	61

PUBLIC UTILITY STOCKS.

SECURITIES.	Per C't.	Period	Date.	Quotation Oct. 8, 1921. Bid.	Asked.
Am. Gas & El. (50)	2	Q	Oct 1, 21	102	103
Do pf. (50)	1½	Q	Aug 1, 21	40	42
Am. Light & Trac.	*1	Q	Aug 1, 21	89¾	90¾
Do pf.	1½	Q	Aug 1, 21	80	82
Am. Power & Light	1	Q	Sep 1, 21	62	65
Do pf.	1½	Q	Oct 1, 21	72	74
Bat. Rouge El. cum. pf	3	S	Jun 1, 21	70	..
Buffalo Gen. Electric	2	Q	Sep 30,21	100½	101½
Capital Traction	1¾	Q	Sep 15,21		87
Cities Service	†½	M	Sep 1, 21	144	146
Do pf.	†½	M	Sep 1, 21	54½	56½
Do Bankers Shares	..	..	Jun 1, 21	16⅛	16⅝
Do pf., B	†½	M	Sep 1, 21	4⅞	5⅞
Colorado Power	..	..	....	8	10
Do pf.	1¾	Q	Sep 15,21	72	75
Columbus Elec. pf.	3	S	Jul 1, 21	62	..
Com. Pwr., Ry. & Lt.	1	..	Aug 1, 21	8	10
Do pf.	1¾	Q	Aug 1, 21	24½	26½
Conn. Power pf.	1½	Q	Sep 1, 21	74	..
Con. Trac. of N. J.	2	S	Jul 15, 21	..	33
East. Texas Elec. pf.	2	Q	Oct 1, 21	73	75
Elec. Bond & Share pf	1½	Q	Aug 1, 21	83½	86
El Paso Electric	2½	Q	Sep 15,21	100	102
Essex & Hudson Gas	4	S	J. & D.	95	105
Federal Light & Trac.	..	..	....	8	10
Do pf.	1½	..	Sep 1, 15	56	59
Cal. & Hous. El. pf.	3	S	Sep 15,21	65	68
Gas & Elec. of Bergen	2½	S	Jul 1, 21	55	..
Miss. Riv. Power pf.	..	..	....	66½	68
Newark Con. Gas	2½	S	J. & J.	60	65
Niagara Falls Pwr. pf	1¾	Q	Jul 15, 21	93½	95
Nor. States Power	1¾	..	Jan 20,18	42	46
Do pf.	1½	Q	Jul 20, 21	78	80
Nor. Texas Elec. pf.	3	S	Sep 1, 21	70	..
Pacific Gas & Elec. pf	1¾	Q	Aug 15,21	80½	82
Republic Ry. & Light.	1	..	Jul 15, 18	5	6
Do pf.	1½	..	Apr 15,21	17	20
Southern Cal. Edison	2	Q	Aug 15,21	92	93
Do 1st pf.	1¾	Q	Jul 15, 21	99	102
So. Jersey G. & E. Tr.	4	S	J. & D.	85	90
Standard G & E. ($50)	..	..	....	7½	9½
Do pf. ($50)	2	Q	Sep 15,21	33	34
Tampa Electric	2½	Q	Aug 15,21	112	..
Tenn. Ry., Lt. & Pwr.	..	..	....	¾	1¼
Do pf.	..	..	....	5	6
United Light & Rys.	..	..	....	22	24
Do 1st pf.	1½	Q	Oct 1, 21	62	65
Un. Rys. & El. (Balt.)	..	..	....	9	10½
Washington Gas	90c	Q	Aug 1, 21	47½	48½
Wash. Ry. & Electric.	1¾	..	Sep 1, 19	25	30
Do pf.	2½	..	Mar 1, 21	58	60
Western Power	..	..	....	29	30
Do pf.	1½	Q	Jul 15, 21	71	73

*Also 1% in common stock. †Payable in scrip.

BANKS.

SECURITIES.	Capital.	Per C't.	Period	Date.	Quotation Oct. 8, 1921. Bid.	Asked.
America	$5,500,000	3	Q	Oct 1, 21	170	175
Am. Exc. N.	5,000,000	3½	Q	Aug 1, 21	230	240
Atlantic ($100)	1,000,000	*2½	Q	Oct 1, 21	210	220
Batt'y Pk. N.	1,500,000	‡3	S	Jul 1, 21	145	155
Bowery	250,000	b3	Q	Aug 1, 21	425	450
B'way Cent'l	200,000	..	..	....	115	130
Bronx Nat.	200,000	5	S	Jul 1, 21	150	160
Bronx Boro.	150,000	..	..	....	80	100
Bryant Park.	200,000	3	S	Jul 1, 21	165	175
Butch. & Dr. (Nat.) ($100)	500,000	2	Q	Oct 1, 21	130	140
Chase Nat'l.	15,000,000	4	Q	Oct 1, 21	280	290
Ch.-Ph. Nat.	7,000,000	4	Q	Oct 1, 21	237	245
Chelsea Ex.	1,000,000	3	..	Apr 1, 17	75	100
Chemic. Nat.	4,500,000	4	B	Sep 1, 21	475	..
City Nat'l.	40,000,000	4	Q	Oct 1, 21	307	312
Coal & I. N.	1,500,000	3	Q	Oct 1, 21	215	225
Colonial	600,000	‡3	Q	Oct 1, 21	350	..
Columbia	2,000,000	4	S	Jun 30,21	150	160
Commonw'th.	400,000	5	S	Aug 1, 21	215	..
Com. Nat.	25,000,000	3	Q	Oct 1, 21	230	235
Continental	1,000,000	3½	S	Aug 1, 21	130	..
Corn Exch.	7,500,000	5	Q	Aug 1, 21	320	330
Cosmopolitan.	200,000	..	..	....	85	100
E. R. Nat	1,000,000	6	S	Jun 30,21	170	..
Fifth Av.	500,000	6	Q	Oct 1, 21	900	..
Fifth Nat.	1,000,000	2¼	Q	Jun 30,21	150	160
First Nat.	10,000,000	10	Q	Oct 1, 21	850	870
Garfield Nat.	1,000,000	‡3	Q	Sep 30,21	215	225
Gotham Nat.	1,500,000	3	Q	Oct 1, 21	190	200
Greenwich	1,000,000	3	Q	Oct 1, 21	240	255
Hanover Nat	3,000,000	8	Q	Oct 1, 21	775	785
Harriman N.	1,000,000	5	S	Jul 1, 21	345	360
Imp. & T. Nat	1,500,000	12	S	Jul 1, 21	490	500
Irving Nat.	12,500,000	3	Q	Oct 1, 21	180	185
Manh'n ($50)	5,000,000	$3	Q	Oct 1, 21	188	195
Mech. & Met.	10,000,000	5	Q	Oct 1, 21	310	..
Metropolitan	2,500,000	2½	Q	Oct 1, 21	350	..
Mutual	200,000	5	Q	Oct 1, 21	510	520
Nat. Amer.	1,000,000	..	..	....	145	155
N. Netherl'd.	600,000	2	Q	Oct 1, 21	130	150
N.Y. (N.B.A.)	2,000,000	‡5	Q	Oct 1, 21	400	420
N.Y. Co. Nat	1,000,000	1½	Q	Oct 1, 21	135	..
Pacific ($50)	1,000,000	a2	Q	Aug 1, 21	300	..
Park Nat.	10,000,000	6	Q	Oct 1, 21	405	415
People's ($25)	200,000	4	S	Jul 1, 21	150	160
Public	3,000,000	4	Q	Sep 30,21	238	248
Seab'd Nat.	3,000,000	3	Q	Oct 1, 21	235	245
Second Nat.	1,000,000	‡3	Q	Oct 1, 21	450	..
State	2,500,000	6	S	Jul 1, 21	235	..
23d Ward	200,000	5	S	Aug 1, 21	185	..
United States	1,500,000	2½	Q	Oct 1, 21	158	168
Un. Ex. Nat.	1,000,000	5	S	Jun 30,21	167	174
Wash. Hgts.	100,000	3	Q	Oct 1, 21	325	..
Yorkville	200,000	5	Q	Jun 30,21	425	..

*And ½% extra. †And 1% extra. ‡And 3% extra. ¶And 5% of First Sec. Co. a—And 2% extra. b—And 5% extra. c—And 10% extra. d—And 6% extra. f—And 20% extra.

TRUST COMPANIES.

SECURITIES.	Capital.	Per C't.	Period	Date.	Quotation Oct. 8, 1921. Bid.	Asked.
Bankers Tr.	20,000,000	5	Q	Oct 1, 21	303	309
Brooklyn	1,500,000	6	Q	Oct 1, 21	415	435
Cent. Union.	12,500,000	5½	Q	Oct 1, 21	330	340
Columbia	5,000,000	4	Q	Sep 30,21	280	290
Commercial	1,000,000	..	..	....	..	135
Empire	2,000,000	‡3	Q	Sep 29,21	300	..
Equitable Tr.	12,000,000	4	Q	Sep 30,21	260	270
Far. L. & T.	5,000,000	5	Q	Aug 1, 21	360	370
Fidelity-Int.	1,500,000	2½	Q	Sep 30,21	200	210
Fulton	500,000	5	S	Jul 1, 21	235	250
Guaranty	25,000,000	3	Q	Sep 30,21	218	225
Hudson Tr.	500,000	2½	Q	Sep 30,21	170	..
Kings Co.	500,000	8	Q	Aug 1, 21	660	..
Law.T.& T.C.	4,000,000	1½	Q	Oct 1, 21	104	108
Lincoln	2,000,000	1½	Q	Aug 1, 21	155	165
Manufact'rs	2,000,000	3	Q	Oct 1, 21	205	..
Mercantile	1,000,000	2	Q	Oct 1, 21	290	310
Metropolitan.	2,000,000	4	Q	Sep 30,21	230	240
New York	10,000,000	5	Q	Sep 30,21	294	302
N.Y.L.I. & T.	1,000,000	10	S	Jun 10,21	550	570
People's Tr.	1,500,000	4	Q	Sep 30,21	270	280
Title G & T.	6,000,000	5	Q	Sep 30,21	315	325
United States	2,000,000	25	S	Jul 1, 21	885	..
U. S. M. & T.	2,000,000	4	Q	Oct 1, 21	‡260	270

*And 2% extra. †And 1% extra. ‡And 4% extra. §New stock. ‖See N. Y. Title & Mtg. Co. a—And 5% extra.

INSURANCE, REALTY AND SURETY COMPANIES.

SECURITIES.	Capital.	Per C't.	Period	Date.	Bid.	Asked.
Am. Alliance	$1,000,000	7	S	J. & J.	245	255
A. Sur'y ($50)	5,000,000	2½	Q	Sep 30,21	60	63
Bd. & Mtg. G.	5,000,000	4	Q	Aug 15,21	214	218
City of N. Y.	1,000,000	5	S	J. & J.	160	170
Commonw'lth	500,000	5	S	J. & J.	300	..
Contin'l ($25)	10,000,000	10	S	Jul 8, 21	59	61
Fidel. Phenix	2,500,000	15	S	Jul 8, 21	470	485
Globe & Rut.	700,000	15	Q	Aug 1, 21	1200	..
Great Amer.	10,000,000	4	Q	Jul 15, 21	227	233
Hanover ($50)	1,000,000	5	Q	Oct 1, 21	85	95
Home Fire	12,000,000	12½	S	J. & J.	346	350
Lawyers Mtg	6,000,000	2½	Q	Sep 30,21	119	123
Mtg. Bond Co	2,000,000	1¾	Q	Sep 30,21	75	84
Nat. Lib ($50)	1,000,000	10	S	J. & J.	140	160
Nat. Surety.	5,000,000	3	Q	Oct 1, 21	185	190
N.Y. T. & M.	3,000,000	2	Q	Oct 1, 21	‡114	118
Niagara ($50)	2,000,000	10	S	J. & J.	120	128
N. River ($25)	600,000	10	S	A. & O.	35	45
Pacific ($25)	400,000	†7½	S	Jul 20, 21	45	60
Realty Asso.	4,000,000	3	S	Jul 15, 21	95	105
Stuyvesant.	700,000	..	..	....	45	60
U.S. Fire ($20)	1,400,000	10	S	Aug 1, 21	42	47
Westc'r ($10)	1,000,000	20	Q	Aug 1, 21	30	33

†And 2% extra. ‡Includes Amer. Trust Co. stock.

INDUSTRIAL AND MISCELLANEOUS.

SECURITIES.	Per C't.	Period	Date.	Bid.	Asked.
American Brass	2	Q	Aug 15,21	165	170
Am. Mfg. pf.	1¼	Q	Oct 1, 21	72½	75
Am. Piano	1½	Q	Oct 1, 21	45	55
Do pf.	1¾	Q	Oct 1, 21	65	72
Am. Typefounders	1	Q	Jul 15, 21	38	41
Do pf.	1¾	Q	Jul 15, 21	78	81
Atlas Powder	3	Q	Sep 10,21	111	115
Do pf.	1½	Q	Aug 1, 21	66	68
Babcock & Wilcox	2	Q	Oct 1, 21	104	106
Borden Co	4	S	Aug 15,21	94	96
Do pf.	1½	Q	Sep 15,21	85	88
Bruns.-Balke-Coll. pf.	1¾	Q	Oct 1, 21	84	87
Bucyrus pf.	1¾	Q	Oct 1, 21	73	77
Carbon Steel	2	Q	Jul 5, 21	14	18
Do 1st pf.	4	S	Sep 30,21	..	55
Do 2d pf.	6	A	Jul 30,21	..	35
Celluloid	2	Q	Sep 30,21	100	102
Central Aguirre	$1½	Q	Oct 1, 21	46	49
Childs	2	Q	Sep 10,21	84	86
Do pf.	1¾	Q	Sep 10,21	96½	98½
Clinchfield Coal pf.	1¾	Q	Aug 1, 21	83	90
Crocker-Wheeler pf.	2	Q	Jul 15, 21	83	..
Draper Corp.	3	Q	Oct 1, 21	126½	..
Eastern Steel	2½	..	Jul 15, 21	20	25
Do 1st pf.	1¾	Q	Sep 15,21	60	67
Fajardo Sugar	1¼	Q	Aug 1, 21	43	45
Federal Sugar	..	..	Aug 1, 21	91	96
Do pf.	..	..	Aug 1, 21	91	96
Fisk Rubber 1st pf.	1¾	Q	Aug 1, 21	61	65
Gen. Baking pf.	1¾	Q	Oct 1, 21	113	116
Gillette Safety Razor	3	Q	Sep 1, 21	149	150
Grisw'dville Mf. 1st pf	1¾	Q	Oct 1, 21	89	92½
Hercules Powder	2	Q	Sep 24,21	130	140
Do pf.	1	Q	Sep 24,21	80	82
Ingersoll-Rand	2½	Q	Jul 30, 21	130	140
Do pf.	3	S	Jul 2, 21	85	95
Lanston Monotype	1½	Q	Aug 31,21	72	76
Lehigh Valley Coal	$2	Q	Oct 1, 21	68	70
L. A. Crossett 1st pf.	1¾	Q	Sep 1, 21	89	92½
Merg. Linotype	2½	Q	Sep 30,21	117	..
Merrimac Chem. ($50)	2½	Q	Sep 30,21	68	72
Nasn. G. & C. P. 1st pf	1¾	Q	Oct 1, 21	90	92½
Nat. Candy	4	S	Sep 7, 21	68	72
Do 1st pf.	3½	S	Sep 7, 21	95	100
Do 2d pf.	3½	S	Sep 7, 21	86	90
Nat. Sugar Refining	1¾	Q	Oct 31,21	95	98
New Jersey Zinc	2	Q	Aug 10,21	114	116
Niles-Bement-Pond	1	Q	Sep 30,21	46	49
Do pf.	1½	Q	Aug 20,21	80	90
Norton Co. pf.	1¾	Q	Oct 1, 21	88	92½
Penn. Coal & Coke	$1	Q	Aug 10,21	29	31
Procter & Gamble	5	Q	Aug 15,21	122	125
Do 6% pf.	1½	Q	Sep 15,21	97	99
Do 8% pf.	2	Q	Jul 15, 21	130	150
Royal Baking Powder	b2	Q	Jul 31, 21	78	83
Do pf.	1½	Q	Jul 31, 21	78	83
Safety Car H. & Ltg.	1½	Q	Oct 1, 21	59	62
Savannah Sugar pf.	1¾	Q	Aug 1, 21	40	45
Shredded Wheat	2	Q	Oct 1, 21	116	118
Do pf.	1½	Q	Oct 1, 21	90	..
Simonds Mfg. pf.	1¾	Q	Oct 1, 21	90	..
Singer Mfg.	‖	Q	Sep 30,21	92	95
Steel & Tube pf.	1¾	Q	Oct 1, 21	66	69
Un. Twist Drill 1st pf.	1¾	Q	Oct 1, 21	88	92½
Waitt & Bond pf.	1¾	Q	Oct 1, 21	89	92½
Warren (S. D.) pf.	1¾	Q	Oct 1, 21	95	100
Wire Wheel pf.	4	S	Aug 30,21	27	..
Yale & Towne	5	Q	Oct 1, 21	230	240

*And 1½% extra. †And $1 extra. ‡Ex dividend. ‖Div. is 20 French francs per share. a—And 7½% extra.

FOREIGN EXCHANGE RATES.

LONDON.

	Demand. High.	Low.	Last.	Cables. High.	Low.	Last.
Oct. 3	3.73	3.72½	3.72⅞	3.73⅝	3.73¼	3.73⅝
Oct. 4	3.74¼	3.73	3.74¼	3.75	3.73¾	3.75
Oct. 5	3.77⅝	3.74¾	3.77¼	3.78¼	3.75½	3.78
Oct. 6	3.78⅝	3.76¼	3.77⅞	3.79¼	3.77	3.78¼
Oct. 7	3.78⅝	3.77⅞	3.78¼	3.79⅜	3.78⅜	3.79
Oct. 8	3.80⅞	3.78⅞	3.80¾	3.81⅝	3.79⅝	3.81¼

Week's range:
High ......3.80⅞ Saturday 3.81⅝ Saturday
Low ......3.72½ Monday 3.73¼ Monday
Year to date—
High ......4.00¼ May 19 4.01 May 19
Low ......3.53½ Jan. 3 3.54 Jan. 3

PARIS.

	Demand. High.	Low.	Last.	Cables. High.	Low.	Last.
Oct. 3	7.10½	7.05½	7.08	7.11¼	7.06¼	7.08½
Oct. 4	7.13½	7.08¾	7.13½	7.14½	7.09¼	7.14½
Oct. 5	7.28¾	7.14¼	7.27¼	7.29	7.15	7.28¼
Oct. 6	7.31	7.20	7.22½	7.31¾	7.20¾	7.23¼
Oct. 7	7.25	7.21¾	7.23½	7.25¾	7.22½	7.24¼
Oct. 8	7.29½	7.24	7.29½	7.30	7.24½	7.30

Week's range—
High ......7.31 Thursday 7.31¾ Thursday
Low ......7.05½ Monday 7.06¼ Monday
Year to date—
High ......8.81 May 10 8.81¾ May 10
Low ......5.30 Jan. 4 5.80¾ Jan. 4

ITALY.

	Demand. High.	Low.	Last.	Cables. High.	Low.	Last.
Oct. 3	3.99	3.96	3.98	3.96¾	3.96¾	3.98¾
Oct. 4	3.98	3.97	3.97½	3.98¾	3.96¾	3.98¼
Oct. 5	4.04	3.98	4.04	4.04¾	3.98¾	4.04¾
Oct. 6	4.04	3.99	3.99	4.04¾	3.99¾	3.99¾
Oct. 7	4.01	3.98½	3.99½	4.01¾	3.99¼	4.00¼
Oct. 8	4.01¼	3.99½	4.01½	4.02	4.00	4.02

Week's range—
High ......4.04 Wednesday 4.04¾ Wednesday
Low ......3.96 Monday 3.96¾ Monday
Year to date—
High ......5.70 May 13 5.70¾ May 13
Low ......3.40 Jan. 4 3.41 Jan. 4

SPAIN.

	Demand. High.	Low.	Last.	Cables. High.	Low.	Last.
Oct. 3	13.05	13.00	13.05	13.06	13.01	13.06
Oct. 4	13.06	13.01	13.06	13.07	13.02	13.07
Oct. 5	13.14	13.04	13.05	13.15	13.05	13.06
Oct. 6	13.16	13.11	13.14	13.17	13.12	13.15
Oct. 7	13.21	13.16	13.19	13.22	13.17	13.20
Oct. 8	13.24	13.20	13.24	13.25	13.21	13.25

Week's range—
High ......13.24 Saturday 13.25 Saturday
Low ......13.00 Monday 13.01 Monday
Year to date—
High ......14.23 Feb. 16 14.25 Feb. 16
Low ......12.45 May 13 12.46 May 13

HOLLAND.

	Demand. High.	Low.	Last.	Cables. High.	Low.	Last.
Oct. 3	32.15	32.05	32.13	32.16	32.06	32.14
Oct. 4	32.15	32.07	32.11	32.16	32.08	32.12
Oct. 5	32.42	32.15	32.32	32.43	32.16	32.33
Oct. 6	32.50	32.30	32.33	32.51	32.31	32.34
Oct. 7	32.53	32.37	32.46	32.54	32.38	32.46
Oct. 8	32.65	32.48	32.64	32.67	32.50	32.66

Week's range—
High ......32.65 Saturday 32.67 Saturday
Low ......32.05 Monday 32.06 Monday
Year to date—
High ......36.28 May 14 36.35 May 14
Low ......30.44 Aug. 3 30.46 Aug. 3

GERMANY.

	Demand. High.	Low.	Last.	Cables. High.	Low.	Last.
Oct. 3	.80¾	.78	.80¾	.80¼	.78½	.81¼
Oct. 4	.81¾	.80	.80¾	.82¼	.80½	.81¼
Oct. 5	.81¾	.79½	.81¾	.82¼	.80	.82¼
Oct. 6	.83	.82¼	.82¾	.83½	.82¾	.83¼
Oct. 7	.82½	.81¼	.81¾	.83	.81¾	.82¼
Oct. 8	.81¾	.81½	.81¾	.82¼	.82	.83¼

Week's range—
High ......83 Thursday .83½ Thursday
Low ......78 Monday .78½ Monday
Year to date—
High ......1.87 Jan. 24 1.87½ Jan. 24
Low ......78 Sept. 28 .78½ Sept. 28

SCANDINAVIA.

	Copenhagen. Dem.	Cab.	Stockholm. Dem.	Cab.	Christiania. Dem.	Cab.
Oct. 3	18.03	18.08	22.25	22.30	12.19	12.23
Oct. 4	18.35	18.40	22.35	22.40	11.70	11.75
Oct. 5	18.65	18.70	22.45	22.60	12.00	12.05
Oct. 6	18.70	18.75	22.70	22.75	12.03	12.07
Oct. 7	18.60	18.65	22.80	22.85	12.04	12.08
Oct. 8	18.60	18.65	23.00	23.05	12.10	12.15
Week's range— High	18.70	18.75	23.00	23.05	12.10	12.15
Low	18.03	18.08	22.25	22.30	11.70	11.75
Year to date— High	20.10	20.15	23.83	23.88	19.60	19.65
	Jan.24	Jan.24	Apr.14	Apr.14	Jan.24	Jan.24
Low	14.95	15.00	20.05	20.10	11.70	11.75
	Jly.18	Jly.18	Jan.3	Jan.3	Oct.4	Oct.4

	Switzerland. Dem.	Cab.	Belgium. Dem.	Cab.	Austria. Dem.	Cab.
Oct. 3	17.42	17.44	6.99	6.99½	.06¼	.06¾
Oct. 4	17.47	17.49	7.04	7.04½	.06¼	.06½
Oct. 5	17.63	17.65	7.17½	7.18	.06¼	.06¾
Oct. 6	17.72	17.74	7.07½	7.98	.06	.06½
Oct. 7	17.74	17.76	7.08½	7.09	.06	.06½
Oct. 8	17.93	17.95	7.16½	.717	.05¾	.06¼
Week's range— High	17.93	17.95	7.17½	7.18	.06¼	.06¾
Low	17.42	17.44	6.99	6.99½	.05¾	.06¼
Year to date— High	18.00	18.02	8.77	8.78	.31½	.32
	May14	May14	May19	May19	Jan26	Jan26
Low	15.22	15.25	6.12	6.13	.05¾	.06¼
	Jan 3	Jan 3	Jan 4	Jan 4	Sep28	Sep28

CHINA.

	Hongkong. Dem.	Cab.	Peking. Dem.	Cab.	Shanghai. Dem.	Cab.
Week's range— High	58.00	58.10	87.00	87.10	83.00	83.50
Low	56.375	56.50	86.00	86.10	77.25	77.50
Year to date— High	59.00	59.10	87.00	87.10	83.00	83.50
	Jan.6.	Jan.6.	Sept.28.	Sept.28.	Sept.28.	Sept.28.
Low	44.50	44.60	64.50	64.60	59.00	59.50
	Mar.5.	Mar.5.	Mar.5.	Mar.5	Mar.5.	Mar.5

	GREECE. Dem.	Cables.	JAPAN Kobe. Dem.	Cables.	Yokohama. Dem.	Cables
Week's range— High	4.90	4.95	48.60	48.25	48.00	48.25
Low	4.30	4.35	47.43	47.56	47.43	47.56
Year to date— High	8.15	8.20	48.625	48.75	48.625	48.75
	Feb. 23.	Feb. 23.	Feb. 5.	Feb. 5.	Feb. 5.	Feb. 5.
Low	4.30	4.35	47.43	47.56	47.43	47.56
	Oct. 7.	Oct. 7.	Oct. 6.	Oct. 6.	Oct. 6.	Oct. 6.

	INDIA Bombay. Dem.	Cab.	Calcutta. Dem.	Cab.	PHILIPPINE ISLANDS. Manila. Dem.	Cab.
Week's range— High	27.50	27.75	27.50	27.75	49.00	49.25
Low	27.125	27.25	27.125	27.25	49.00	49.25
Year to date— High	29.50	29.75	29.50	29.75	49.00	49.25
	Jan. 31.	Jan. 31.	Jan. 31.	Jan. 31.	Sept. 12.	Sept. 12.
Low	23.00	23.25	23.00	23.25	45.00	45.25
	July 22.	July 22.	July 22.	July 22.	July 19.	July 19.

South America.

	Buenos Aires. Dem.	Cable.	Rio. Dem.	Cable.
Week's range— High	33.125	33.25	13.125	13.25
Low	32.625	32.75	12.75	12.875
Year to date— High	35.625	35.75	16.125	16.25
	Jan.26.	Jan.26.	Feb.21	Feb.21.
Low	28.25	28.375	10.375	10.50
	July 19.	July 19.	July 13.	July 13.

	Jugoslavia. Dem.	Cab.	Czechoslovakia. Dem.	Cab.	Belgrade. Dem.	Cab.
Week's range— High	.44	.44½	1.08	1.09	1.76	1.77
Low	.40	.40½	1.04½	1.05	1.60	1.61

	Finland Dem.	Cab.	Rumania Dem.	Cab.	Poland Dem.	Cab.
Week's range— High	1.56	1.57	.88	.89	.02	.02½
Low	1.50	1.51	.85	.86	.01¾	.02

RUSSIAN CURRENCY.

	100 Rubles. Bid.	Asked.	500 Rubles Bid.	Asked.
Oct. 3	.20	.30	.07	.09
Oct. 4	.20	.30	.07	.08
Oct. 5	.20	.30	.06	.07
Oct. 6	.20	.30	.05	.06
Oct. 7	.20	.30	.05	.06
Oct. 8	.20	.30	.05	.06

Week's range—
High .... .30 Monday .09 Monday
Low .... .20 Monday .05 Thursday

CANADIAN RATES.

	Premium in Montreal, Per $1,000.	Discount in New York, Per $1,000.
Oct. 3	$110.62	$91.42
Oct. 4	110.62	91.42
Oct. 5	109.93	90.37
Oct. 6	110.00	90.90
Oct. 7	110.00	90.90
Oct. 8	109.68	91.00

Week's range—
High ....$110.62 Monday $91.42 Monday
Low ..... 109.68 Saturday 90.37 Wednesday
Year to date—
High ....$177.50 Jan. 3 $150.74 Jan. 3
Low .... 108.75 May 9 90.09 Jan. 27

RECORD OF TRANSACTIONS.

New York Stock Exchange, week ended Oct. 8, 1921:

STOCKS (SHARES).

	1921.	1920.	1919.
Monday	544,045	895,611	1,308,300
Tuesday	509,752	896,591	1,390,485
Wednesday	527,470	817,429	1,500,517
Thursday	494,972	754,596	1,396,950
Friday	521,905	678,207	1,667,400
Saturday	279,575	274,020	790,550
Total wk.	2,877,719	4,316,454	8,054,232
Yr. to date	128,754,378	170,116,931½	234,618,770

BONDS (PAR VALUE).

	1921.	1920.	1919.
Monday	$16,907,600	$17,286,050	$12,261,500
Tuesday	17,110,550	20,271,350	10,018,000
Wednesday	17,863,500	16,114,700	10,750,000
Thursday	20,185,550	14,459,850	9,157,000
Friday	17,878,750	15,877,800	11,720,000
Saturday	9,073,500	6,713,700	5,649,500
Total wk.	$99,019,450	$90,723,450	$59,556,000
Yr. to date	2,453,548,495	2,859,462,850	2,519,423,000

In detail last week's bond dealings compare as follows with the corresponding week last year:

BONDS.

	Oct. 8, '21	Oct. 9, '20.	Changes.
Corps.	$19,104,500	$30,180,000	—$11,075,500
Liberty	71,555,750	54,688,950	+ 16,866,800
Foreign	8,336,500	5,404,500	+ 2,932,000
State	......	437,000	— 437,000
City	22,000	13,000	+ 9,000
Tot. all	$99,019,450	$90,723,450	+ $8,296,000

PROPOSALS.

SEALED PROPOSALS FOR THE SALE of one wooden office building will be received at Watertown Arsenal, Watertown, Massachusetts, until 11 A. M. on November 8, 1921.

FINANCIAL NOTICES.

WEST KENTUCKY COAL COMPANY
First Mortgage Five Per Cent. Thirty-Year Gold Bonds

The Equitable Trust Company of New York, successor by merger to The Trust Company of America, as Trustee under the Mortgage of the West Kentucky Coal Company, dated July 1st, 1905, hereby invites proposals for the sale to it, under the provisions of said Mortgage, of as many bonds secured thereby as will exhaust the sum of Thirty Eight Thousand Nine Hundred Forty Dollars and Twenty-seven Cents ($38,940.27), at a price not to exceed 105% and accrued interest; bonds to be presented for payment on January 1st, 1922. Sealed proposals addressed to the Trust Department will be opened at the office of The Equitable Trust Company of New York, No. 37 Wall Street, New York City, at 12 o'clock noon, October 31st, 1921, and should be endorsed "Proposals for the Sinking Fund of the West Kentucky Coal Company." The right is reserved to reject any and all tenders.

Dated New York, N. Y., October 10th, 1921.

THE EQUITABLE TRUST COMPANY OF NEW YORK,
Successor Trustee,
By LYMAN RHOADES, Vice President.

IN THE MATTER OF THE CONFIRMATION OF THE ACCOUNTS OF THE RECEIVER OF **The Brooklyn Rapid Transit Company, New York Municipal Railway Corporation AND New York Consolidated Railroad Company**

TO WHOM IT MAY CONCERN:

Notice is hereby given that the accounts of Lindley M. Garrison as Receiver of Brooklyn Rapid Transit Company, New York Municipal Railway Corporation and New York Consolidated Railroad Company for the nineteen months' period from January 1, 1920, to July 31, 1921, inclusive, are on file with E. Henry Lacombe, Special Master, at his office, No. 49 Wall Street, Borough of Manhattan, New York City, and that a hearing upon the confirmation of said accounts will be held before said Special Master on the 14th day of October, 1921, at 10:30 o'clock in the forenoon, at which time all persons interested and desiring to oppose the confirmation of said accounts may appear and be heard.

Dated, Brooklyn, N. Y., October 1, 1921.

LINDLEY M. GARRISON, Receiver,
85 Clinton Street, Borough of Brooklyn, City and State of New York.

MEETINGS AND ELECTIONS.

The Cincinnati Northern Railroad Company.

Cincinnati, O., September 26, 1921.

NOTICE IS HEREBY GIVEN that the Annual Meeting of the Stockholders of The Cincinnati Northern Railroad Company, for the election of Directors and the transaction of such other business as may lawfully be brought before the meeting, will be held at the office of the company, Room 407, 517 West Third Street, in the City of Cincinnati, Ohio, on Wednesday, the 26th day of October, 1921, at 11 o'clock A. M.

The Stock Transfer Books will be closed at 3 o'clock P. M. on Wednesday, the 5th day of October, 1921, and be re-opened at 10 o'clock A. M., on Thursday, October 27th, 1921.

EDWARD F. STEPHENSON,
Secretary.

The Cleveland, Cincinnati, Chicago & St. Louis Railway Company.

Cincinnati, O., October 6, 1921.

NOTICE IS HEREBY GIVEN that the Annual Meeting of the Stockholders of The Cleveland, Cincinnati, Chicago & St. Louis Railway Company, for the election of Directors and three Inspectors of the next election, and the transaction of such other business as may lawfully be brought before the meeting, will be held at the principal office of the company, Room 407, 517 West Third Street, in the City of Cincinnati, Ohio, on Wednesday, the 26th day of October, 1921, at 10 o'clock A. M. The Poll will continue open until 11 o'clock A. M.

EDWARD F. STEPHENSON, Secretary.

TO THE STOCKHOLDERS OF SUGAR IMPROVEMENT CORPORATION

A special meeting of the stockholders of Sugar Improvement Corporation has been called by the Board of Directors to be held at the office of the corporation, No. 115 Broadway, Borough of Manhattan, New York City, on the 24th day of October, 1921, at 10 o'clock A. M. for the purpose of voting upon a proposition that the corporation be forthwith dissolved.

Dated, New York, September 23, 1921.

GEORGE H. DAVIS, President.
WALTER E. WICKS, Secretary.

DISSOLUTION NOTICES.

AT A SPECIAL TERM, PART I., OF THE Supreme Court of the State of New York, held in and for the County of New York, at the County Court House, in the Borough of Manhattan, City of New York, on the 8th day of September, 1921. Present: Hon. Francis Martin, Justice.

In the matter of the application of W. E. Townsend Company, Inc., a corporation, for voluntary dissolution.

On reading and filing the petition of Lemuel C. Biglow and James M. Pratt, a majority of the directors of W. E. Townsend Company, Inc., a corporation created under the laws of this State and having its principal office located in the County of New York, and the schedule thereto annexed, duly verified by the petitioners on the 23d day of August, 1921, from which petition it appears that the case is one of those specified in section 170 of the General Corporation Law; and it further appearing to the satisfaction of the court from the said petition that the said corporation is insolvent; and on reading and filing the notice of this application, dated the 24th of August, 1921, with due proof of service thereof and of said petition and schedule and a copy of this order on the Attorney General.

And after hearing Robert D. Elder, Jr., of counsel for the petitioners, and representing the Attorney General:

Now, on motion of Robert D. Elder, Jr., attorney for the petitioners, it is

Ordered that all persons interested in said corporation show cause before Warren A. Schenck, Esq., who is hereby appointed referee for that purpose, at his office, No. 55 Liberty Street, in the Borough of Manhattan, City of New York, on the 24th day of October, 1921, at 10:30 o'clock in the forenoon, why the said corporation should not be dissolved; and it is

Further ordered that a copy of this order be published at least once in each of the three (3) weeks immediately preceding said 24th day of October, 1921, in New York Law Journal and in The New York Times, newspapers published in the County of New York; and it is

Further ordered that Joseph V. Mitchell, Esq., of 233 Broadway, New York City, be, and he hereby is, appointed temporary receiver of all of the property of W. E. Townsend Company, Inc., with power to collect and receive the debts, demands and other property of the corporation; to preserve the property and the proceeds of the debts and demands collected; to sell or otherwise dispose of the property, as directed by the court; to collect, receive and preserve the proceeds thereof; to maintain any action or special proceeding for either of these purposes, and to employ such attorney or counsel as may be necessary for the administration of this trust and for the protection of the assets of the said corporation and the defense of actions or proceedings.

It is further ordered that all creditors of said corporation be, and they hereby are, restrained from beginning any action against the said corporation for the recovery of a sum of money or from taking any further proceedings in any actions against said corporation heretofore commenced.

It is further ordered that the said receiver, before entering upon the discharge of his duties, execute and acknowledge in the usual form and file with the Clerk of the County of New York a bond to the People of the State of New York in the penal sum of twenty-five hundred ($2,500) dollars, with sufficient surety to be approved by the justice of this court conditioned for the faithful discharge of his duties as such receiver; and

It is further ordered that said receiver deposit all funds of the corporation not needed for immediate disbursement in The National Bank of Commerce.

Enter. F. M., J. S. C.

PUBLIC NOTICE.

THE RIDGEWOOD NATIONAL BANK, located at Cypress and Myrtle Avenues, in the Borough of Queens, City and State of New York, is closing its affairs. All note holders and other creditors of the Association are, therefore, hereby notified to present the notes and other claims for payment.

Dated, September 1st, 1921.

HENRY A. BOHLEN, Cashier.

The above notice in regard to The Ridgewood National Bank is the legal notice required by law for every national bank going into liquidation or consolidating with another company. We are pleased to advise that The Ridgewood National Bank is now a branch of the MANUFACTURERS TRUST COMPANY, which has resources of approximately $50,000,000, and capital and surplus of $5,000,000. The MANUFACTURERS TRUST COMPANY has two other offices in Brooklyn and two in Manhattan and is in a splendid position to serve its customers to the fullest extent.

NATHAN S. JONAS, President.

DIVIDENDS.

STATE OF NEW YORK,
OFFICE OF THE SECRETARY OF STATE—SS:

THIS CERTIFICATE, issued in duplicate, hereby certifies that the SIMPSON-MERRITT COMPANY, a domestic stock corporation, has filed in this office on this 6th day of October, 1921, papers for the voluntary dissolution of such corporation under Section 221 of the General Corporation Law, and that it appears therefrom that such corporation has complied with said section in order to be dissolved.

WITNESS my hand and the seal of office of the Secretary of State, at the City of Albany, this sixth day [SEAL] of October, one thousand nine hundred and twenty one.

RANULF COMPTON,
Deputy Secretary of State.

RESORTS

NEW YORK.

SEVEN GABLES INN AND CAMP. Valhalla, Westchester Co., N. Y.; 45 min. to 42d St., 2 min. walk to station; open all year; fishing, boating, tennis, saddle horses; $3 to $4 per day; $14 to $20 per week.

NEW YORK—Long Island.

THE NASSAU, LONG BEACH
Exceptionally reasonable rates during Fall and Winter. Special arrangement for permanent guests.

NEW JERSEY—Atlantic City.

ROYAL PALACE
HOTEL & COTTAGES
on the Beach. Cap. 600
CONVENIENT TO ALL AMUSEMENTS
Sea Baths DIET KITCHEN Orchestra
Family Patronage Invited
REDUCED RATES NOW IN EFFECT
C. L. HANGTEIN, President LYMAN J. WATROUS, Sect. & Mgr.

The Breakers
Greatly Reduced Present Season Rates
NEW GOLF CLUB PRIVILEGES

NEW ENGLAND.

EQUINOX HOUSE
Manchester-In-the-Mountains, Vermont.
OPEN UNTIL NOV. 1ST.

DIVIDENDS.

INTERNATIONAL COMBUSTION ENGINEERING CORPORATION
DIVIDEND NO. 4

A dividend of $1.50 per share has been declared on the capital stock of this Company, payable October 21st, 1921, to stockholders of record at the close of business on October 20th, 1921.

George H. Hansel, Treasurer.
New York City.

American Telephone & Telegraph Co.
128th DIVIDEND

A quarterly dividend of Two Dollars and Twenty-Five Cents per share will be paid on Saturday, October 15, 1921, to stockholders of record at the close of business on Tuesday, September 20, 1921.

H. BLAIR-SMITH, Treasurer.

READING COMPANY
General Office, Reading Terminal
Philadelphia, October 10, 1921.

The Board of Directors has declared from the net earnings a quarterly dividend of two per cent. (2%) on the Common Stock of the Company, to be paid on November 10, 1921, to the stockholders of record at the close of business October 18, 1921. Checks will be mailed to stockholders who have filed dividend orders with the Treasurer.

JAY V. HARE, *Secretary.*

THE KANSAS CITY SOUTHERN RAILWAY COMPANY.

No. 25 Broad St., New York, Sept. 20, 1921.

A quarterly dividend of ONE (1) PER CENT. has this day been declared upon the Preferred Stock of this Company, from surplus earnings of the current fiscal year, payable October 15, 1921, to stockholders of record at 3:00 o'clock P. M., September 30, 1921.

Checks in payment thereof will be mailed to stockholders at the addresses last furnished the Transfer Agent.

G. C. HAND, Secretary.

PHILLIPS-JONES CORPORATION

A quarterly dividend of 1¾% (One and Three Quarter Dollar per share) on the Preferred Stock of this company, has been declared payable on November 1, 1921, to stockholders of record at the close of business on October 20, 1921.

A. S. PHILLIPS, Treas.

FALL RIVER GAS WORKS CO.
Dividend No. 108

A $3.00 quarterly dividend is payable NOV. 1 to Stockholders of record OCT. 15, 1921.

Stone & Webster, Inc., General Manager

BANKRUPTCY SALES.

IN THE DISTRICT COURT OF THE United States for the Southern District of New York.—In Bankruptcy.

In the matter of NATHAN ROGERS & ISAAC DAVIS, individually and as copartners doing business under the firm name and style of THE NATHAN ROGERS COMPANY, Bankrupt.—Chas. Shongood, U. S. Auctioneer for the Southern District of New York in Bankruptcy, sells this day, Monday, October 10, 1921, by order of the Court, at 10:30 A. M., at 447 Broadway, Borough of Manhattan, assets of the above bankrupt, consisting of a large stock of Japanese grass rugs, blankets, comfortables, office furniture, desks, chairs, typewriters, safe, cabinets, adding machine, fixtures, etc.

B. W. B. BROWN, Receiver.
ZALKIN & COHEN, Attorneys for Receiver, 49 Chambers Street, New York.

IN THE DISTRICT COURT OF THE United States for the Southern District of New York.—In Bankruptcy.

In the matter of FRANCIS J. KELLY & DUDLEY A. KELLY, individually, and as copartners, trading as FRANCIS J. KELLY & BROTHER, alleged Bankrupt.—Chas. Shongood, U. S. Auctioneer for the Southern District of New York in bankruptcy, sells this day, Monday, October 10, 1921, by order of the Court, at 10:30 A. M., at 396 Broadway, Borough of Manhattan, assets of the above bankrupt, consisting of women's silk hosiery, knit goods, office furniture, safe, typewriter, desk, showcases, fixtures, etc. Also the Receiver's right, title and interest in and to the unexpired term of lease of said premises.

BERTHA REMBAUGH, Receiver.
SHAINE & WEINRIB, Attorneys for Receiver, 299 Broadway, New York.

IN THE DISTRICT COURT OF THE United States for the Southern District of New York.—In Bankruptcy.—In the matter of MOE CASTELLE & DANIEL POTNICK, individually, and as co-partners, composing the firm name of CASTELLE & POTNICK, trading as United Dress Manufacturing Co., alleged Bankrupt.—Chas. Shongood, U. S. Auctioneer for the Southern District of New York in bankruptcy, sells this day, Monday, Oct. 10, 1921, by order of the court, at 10:30 A. M., at 133 West 23d Street, Borough of Manhattan, assets of the above bankrupt, consisting of dresses, machinery, fixtures, etc.

PHINEAS LEWISON, Receiver.
DAVID W. KAHN, Attorney for Receiver, 120 Broadway, New York.

IN THE DISTRICT COURT OF THE United States for the Southern District of New York.—In Bankruptcy.—In the matter of KLEIN COSTUME CO., bankrupt.—Chas. Shongood, U. S. Auctioneer for the Southern District of New York in bankruptcy, sells Thursday, October 20, 1921, by order of the Court, at 10:30 A. M., at 58 Green Street, Borough of Manhattan, assets of the above bankrupt, consisting of Receiver's right, title and interest in and to the unexpired term of lease of premises of said bankrupt, 252 West 31st Street.

FRANCIS X. DINEEN, Receiver.
ARCHIBALD PALMER, Attorney for Receiver, 320 Broadway, New York.

IN THE DISTRICT COURT OF THE United States for the Southern District of New York.—In Bankruptcy.—In the matter of SUBWAY CENTRAL STORES, INC., Bankrupt.—Chas. Shongood, U. S. Auctioneer for the Southern District of New York in bankruptcy, sells Monday, October 17, 1921, by order of the Court, at 2:00 P. M., at 1465 Broadway, Borough of Manhattan, assets of the above bankrupt, consisting of stationery novelties, fixtures, etc.

HENRY H. SILVER, Receiver.
ARCHIBALD PALMER, Attorney for Receiver, 320 Broadway, New York.

IN THE DISTRICT COURT OF THE United States for the Southern District of New York.—In Bankruptcy.—In the matter of ALFRED POPPER, Bankrupt.—Chas. Shongood, U. S. Auctioneer for the Southern District of New York in bankruptcy, sells this day, Monday, October 10, 1921, by order of the Court, at 2:00 P. M., at 42 Bond Street, Borough of Manhattan, assets of the above bankrupt, consisting of millinery, ladies' trimmed and untrimmed hats, office furniture, desks, safe, fixtures, etc.

JOHN L. LYTTLE, Receiver.
SAMUEL STURTZ, Attorney for Receiver, 198 Broadway, New York.

IN THE DISTRICT COURT OF THE United States for the Southern District of New York.—In Bankruptcy.—In the matter of FLINT & CHESTER, Inc., Alleged Bankrupt.—Chas. Shongood, U. S. Auctioneer for the Southern District of New York in bankruptcy, sells Thursday, October 20, 1921, by order of the Court, at 10:30 A. M., at 2 South Street, Borough of Manhattan, assets of the above bankrupt, consisting of hardware, office furniture, fixtures, etc.

JESSE W. ELRICH, Receiver.
DAVID W. KAHN, Attorney for Receiver, 120 Broadway, New York.

ELECTRIC INTERESTS PLAN BIG MERGER

General Electric Company's Dominant Distributers to Be Under One Head.

AWAITS FEDERAL O. K.

New Rubber-Covered Insulation Wire Prices Higher, Due to Dearer Cotton and Rubber.

Federal vise is today the principal remaining detail standing in the way of consummating the great merger in the eastern building material supply market anticipated on July 23 in the Dow Service Daily Building Reports.

The merger when completed will include in it E. B. Latham & Co., Royal Eastern Electric Supply Company, Sibley-Pitman Electric Corporation, all of this city and the Tri-City Electric Company of Newark, all of which are dominant distributors of the General Electric Company's products.

The combination will represent a capital investment running into millions of dollars. The reported lamp distribution alone already controlled by these New York companies is considerably in excess of $4,000,000 a year.

For a long time the General Electric Company has been credited in the Eastern building material and equipment market with desiring to obtain control of certain leading supply houses in the electrical trade so as to compete in this territory with the Western Electric Company. General consolidation will be effected under a single management with E. B. Latham as President.

The name of the new company has not yet been decided, but from application made for registration it would indicate that the consolidation will ultimately bear a name symbolic of its sales market along the Atlantic seaboard and in contra-distinction to that of the Western Electric Company.

Official statements regarding the plan and purpose of the new combine will not be made before Nov. 1, pending the result of certain surveys regarding its purposes that Federal departments and the Lockwood Committee contemplate making into the proposal.

As far as the general electrical trade is concerned reports are generally current that certain independents are planning a heavy competitive battle for the New York trade which is just now beginning to feel the impetus of returning activity.

Vigorous protestations were made Friday that the advance in price received on that day applying to rubber covered insulation wire had no relationship whatever to the negotiations pending in the distribution markets. Investigation completely established the fact that the price advance did not have its source at distributing points, but at manufacturing centers and was due to the advance in the price of cotton, rubber and copper wire. The advance was expected to become generally applicable in this market today and tomorrow.

General building material market conditions showed the effect of two off-days in the construction industry and one day of rain last week.

The outflow of common Hudson brick at $15 to $16 a thousand wholesale was diminished, and at the week-end there were ten barge loads still unsold at the $16 level. Some of the manufacturers were willing to sell at $15 in order to free their barges promptly so as to return them for reloading before weather conditions became too cold. For that reason the Dow Service reports the market at $15 to ——, to which must be added the cost of haulage, handling and 10 per cent. for delivered prices. There were still some brick moving out at $16, the new high level touched last week, but this was mostly to firms specifying especially high grade of material.

Cinder prices have held firmly at their new levels. Second-hand brick is in fair demand, with prices holding up. Most of the used brick is now coming from the downtown section incidental to the almost block-square demolition work making way for the new Federal Reserve Bank building. This makes for longer haulage through a section of the city where time consumption is great in transportation on account of the upraised hand of the traffic policeman.

Weather in Cotton and Grain States.

Special to The New York Times.

WASHINGTON, Oct. 9.—North Carolina, South Carolina, Georgia, extreme Northwest Florida and Alabama—Fair and warm Monday. Tuesday partly cloudy and cooler.

Florida—Generally fair Monday and Tuesday; warmer in north and central Monday.

Mississippi—Fair Monday and Tuesday. Cooler Tuesday.

Tennessee—Fair Monday, probably becoming unsettled and cooler Monday night. Tuesday fair and cooler.

Kentucky—Increasing cloudiness, probably followed by light rain Monday; colder Monday night. Tuesday fair and colder.

Ohio—Light rain Monday; colder by Monday night. Tuesday cloudy and colder, probably rain near Lake Erie.

Indiana—Light rain and colder Monday. Tuesday generally fair and colder.

Lower Michigan—Unsettled, with light rain Monday and probably Tuesday. Colder Tuesday.

Upper Michigan—Light rain or snow Monday and probably Tuesday, with somewhat lower temperature.

Illinois—Generally fair Monday and probably Tuesday; cooler Monday.

Missouri and Iowa—Fair Monday and probably Tuesday; cooler Monday.

Minnesota and Wisconsin—Generally fair Monday and Tuesday; not much change in temperature.

North Dakota—Somewhat unsettled Monday. Tuesday generally fair; not much change in temperature.

South Dakota—Generally fair Monday and Tuesday; cooler Monday.

Nebraska and Kansas—Fair Monday and probably Tuesday; cooler Monday.

Montana and Wyoming—Fair Monday and Tuesday; colder Monday.

East Texas—Monday fair. Tuesday partly cloudy; colder in interior.

West Texas—Monday fair; colder in Pan-

REAL ESTATE.

Apartment—Hotel Site

Detroit, Michigan

EXCEPTIONAL CORNER 170 x 250 FEET

Fronting on main thoroughfare, Woodward Avenue. Opposite beautiful new library and Municipal Park. Surrounded by beautiful homes.

Two and one-quarter miles from City Hall on main traffic street and car line. One block either way from main auto traffic streets and two bus lines.

Ideal for apartment hotel—large enough to include stores—auditorium or two apartment buildings.

Reasonable terms to responsible purchaser or will lease.

JOSEPH M. DODGE
810 Madison Theatre Building
Detroit

REAL ESTATE AT AUCTION.

To-Day Public Auction

12 o'Clock Noon at the Exchange Salesroom, 14 Vesey Street, N. Y.

THE OASIS—65 ACRES HARRISON and WHITE PLAINS, N. Y.

On North St. and Kenilworth Road, 8 room Cottage, 2 car Garage.

ALSO

EXECUTOR'S SALE 2498 AMSTERDAM AV.

Adjoining S. W. Cor. 184th St. 4 Story Front and 2 Story Rear Building, size 22.11x100x22½.

BRYAN L. KENNELLY, INC.
149 Broadway, N. Y. Tel. Cort. 1547.

BRONX—FOR SALE OR TO LET.

3-Story Corner Private House

With all modern improvements; two-story garage for 2 cars; lot 25x120; in fine section of Bronx; suitable for a doctor or any other business man; price $23,000, terms to suit.

Eugene J. Busher Co., Inc.
149th St. and Courtlandt Ave.

BROOKLYN—FOR SALE OR TO LET.

FLATBUSH

Newkirk Ave. and East 23d St.

NEW COLONIAL ONE-FAMILY BRICK HOUSES WITH GARAGE, 6 R. & BATH; TILED SHOWER, ROMAN TUB, METAL WEATHER STRIPS, STEAM HEAT, PARQUET FLOORS, TILED KITCHEN. TAX EXEMPT FOR $5,000 FOR 10 YEARS. PRICE $18,750.

Built by G. M. Craigen Co.
687 E. 24th St., Bklyn. Tel. 927 Mansfield.

FLATBUSH

151 MIDWOOD STREET

A modern 10-room house in most highly restricted section of Flatbush; has 10 rooms, tiled bath, every modern appointment; possession can be had any time; reasonable terms; price $13,500; location ideal; block to Prospect, Brighton Subway and Interboro Subway; can be seen by appointment. Phone Flatbush 3550.

WESTCHESTER—FOR SALE OR TO LET.

HOME SITES

"Sunny Brae"
White Plains Road and Ponfield Avenue
Mt. Vernon—Bronxville.
Apply
J. CLARENCE DAVIES
Office on property, or
149th St. and 3rd Avenue.

MAMARONECK

Monroe and Delancy Avenues. Residential section. Two new houses, with garages. Ready for occupancy. 8 rooms, 2 baths, extra lavatory. Electric light, parquet flooring throughout. Modern heating; decorated. Convenient to station. Corner plot 75x100. Price $17,500. Adjoining plot 50x100. Price $16,000. Owner, FRANK J. SINNOTT, 7 E. 42d St.

TO LET FOR BUSINESS.

SAINT DENIS

OFFICES
Broadway at 11th St.
HITE·SITE·LITE
Two remaining Office Floors
25 x 100
Exceptionally Low Rentals.
Half floor divisions considered.
Also a few single offices at
$30 per month and up
Apply to Supt. on Premises, or
SPEAR & CO., Tel. Stuy. 0627

LOEW Building

Broadway at 45th Street

The Fastest Renting Office Building

Offices
Two Stores
Second Floor for Retail Display

Inquire Renting Office, 7th Floor
Phone Bryant 9850
Or Your Own Broker

23,000 Feet

GROUND FLOOR
ALSO LOFTS
High Ceiling Sprinkled
Light on Four Sides
402 West 27th St.
Greenstein Chelsea 4555

48 East 49th St.

Store and Offices
25x100. 7 story new building.
FOR RENT NOW
Apply on Premises
J. J. HEARN, Builder
Vanderbilt 8775.

OFFICES

PUTNAM BUILDING
N. Y. THEATRE BUILDING
IN
TIMES SQUARE
SEE SUPT.
1493 BROADWAY, ROOM 410.

27-29 WEST 57TH ST.

Lofts and
Parlor floor store, 22x80 & 100
Suitable for any business
Immediate Occupancy.
Special low rates for leases now
Telephone 1176 Vanderbilt.

CONVENIENT OFFICE IN HEART OF NEW YORK

1,700 sq. ft. on sixth floor Buckley-Newhall Bldg., opposite Bryant Park.

Call 709 Sixth Ave., or phone
AMERICAN OPTICAL CO.,
Bryant 7507, or thru your broker.

APARTMENTS FOR SALE OR TO LET.

Furnished—West Side.

FURNISHED

2 ROOMS, BATH. .$155-170

Artistically furnished suites in new 14-story fireproof apartment hotel, overlooking Central Park. Yearly lease only. Maid and restaurant service.

19 WEST 69TH ST.

Unfurnished—West Side.

541 W. 118TH NEAR BROADWAY

High-Class Elevator Apartment
7 ROOMS, 2 BATHS
Apply on premises or
Telephone Harlem 1518

Unfurnished—East Side.

8 CORNER ROOMS

RENT $2,000

Every room sparkling bright; select house; improvements. Supt., 1,350 Madison Ave., or W. Kern, 505 5th Ave., afternoons.

REAL ESTATE. | REAL ESTATE.

NEW

Stroh Building

DETROIT, MICH.

In the heart of the Shopping District
Ready for occupancy about October 1st, 1921
A Most Unusual Opportunity
For Merchants Desiring a First-class Location in Detroit
Store 20 x 100 x 18 Feet
With Additional Space Above if Desired
Also Six Magnificent Shop Floors
Retail Display Show Windows
Beautiful Offices for Commercial or Professional use, entire floors or divided to suit tenant
For Floor Plans, Terms and all Particulars, apply
J. F. LEWIS, Rental Manager
DETROIT, MICH.

APARTMENTS FOR SALE OR TO LET. | APARTMENTS FOR SALE OR TO LET.

New 9-story Building

110 WEST 55th ST.

Bet. 6th & 7th Aves. *Nearing Completion*

Unusually Attractive Apartments

3 & 4 Rooms including complete Kitchen

Rental $1,900 up.

Agents:
Douglas L. Elliman & Co.
15 *East 49th St.* *Plaza* 9200

Builders:
Julius Tishman & Sons
280 *Madison Ave.* *Vander.* 1977

CHATSWORTH

344 WEST 72D STREET
At Riverside Drive
Three to Nine Rooms
Rental—$2000 to $5000
Manager on Premises

Unfurnished—East Side.

New Apts., Ready Immediate Occupancy

4-5 ROOMS

RENTS REASONABLE
1769 Montgomery Ave.
Near 176th St., block west University Ave.
Inquire representative on premises, or
NEHRING BROTHERS
1441 St. Nicholas Ave. Phone Wadsworth 4110

815 Park Ave.

S. E. Corner 75th St.
7 & 8 Rooms
RENTS REASONABLE
Immediate Possession
AGENT ON PREMISES

PARK AVE., 1229, CORNER 96TH ST.

High-Class Elevator Apartment
7 ROOMS, 2 Baths
Apply on premises or
Telephone Harlem 1518

Unfurnished—West Side.

Wellsmore

2178 Broadway
Corner 77th St.
8 & 9 Rooms
3 Baths
Apply on premises or
BING & BING
119 West 40th St.
Bryant 6410

Hotel Sevillia

117 West 58th Street
1, 2, 3 & 4
Rooms
Furnished & Unfurnished
Excellent Restaurant
Low Rentals.
William Howard, Resident Manager

99 CLAREMONT AVE.

COLUMBIA UNIVERSITY SECTION.
High Class Apartment
7 Rooms & Bath
THOMAS J. O'REILLY
Broadway at 109th St.
Tel. Academy 1600.

2 ROOMS, BATH. .$100-130

In new 14-story fireproof apartment hotel, overlooking Central Park. Suites unfurnished on yearly lease only. Maid and restaurant service.

19 WEST 69TH ST.

152 West 72d St.

1-2-3 Rooms
Kitchenette and Bath.
Rents $1,050 to $1,800.
E. K. Van Winkle
Agent on Premises. Columbus 1077.

The Turin

333 Central Park W.

Unusually attractive, high-class apartments; outside rooms, centrally located.

7, 8 AND 9 ROOM APARTMENTS
SAMUEL L. REIS, Agent.
38 West 40th St. Tel. Longacre 7230

Unfurnished—West Side.

100 Central Park South

Overlooking the park for 2½ miles.

Small apartments of the highest class, Two to five rooms, bath, serving pantry, etc. $2,000—$6,000

22 East 89th Street

Small Elevator Apartments
2, 3 & 4 rooms and bath; private hall.
$1,000 to $1,800.
Also doctor's apartment; private entrance.

63-65-67-69 W. 46th St.

STUDIO APARTMENTS
For living or professional purpose.
Rents $900 to $2,400.
Elevator service.
Managers on Premises
O. D. & H. V. DIKE, Agents
220 West 42d Street
Tel. 8556 Bryant

NON-HOUSEKEEPING APTS.

George Washington

116 West 72d Street

New 15-Story Absolutely Fireproof Apartment Hotel. Less than a block from express subway and elevated stations.

Unfurnished Suites.
1 Room and bath..............$85
2 Rooms, bath......$100-135 per mo.
Furnished Suites.
2 Rooms, bath......$150-190 per mo.

Hotel 309 West 86th Street

Overlooking Hudson River.

12-Story Absolutely Fireproof Apartment Hotel

Unfurnished Suites.
2 Rooms, bath......$125-150 per mo.
Furnished Suites.
2 Rooms, bath..........$185 per mo.

Maid and restaurant service. Leases only.

Hotel Beresford

Central Park West and 81st St.
1, 2, 3 & 4
Rooms
Furnished & Unfurnished
Extra Large Rooms
Outside Baths, Large Closets
Excellent Restaurant
Low rentals
Charles A. Weir, Resident Manager

490 Riverside Drive

OVERLOOKING GRANT'S TOMB.
Modern High Class
Duplex Apartment
8 Rooms, Foyer, 2 Baths . . . $3,600
Also Simplex Apt.
7 Rooms, Foyer, 2 Baths . . . $3,600
THOMAS J. O'REILLY
BROADWAY AT 109TH ST.
Tel. Academy 1600.

227 Riverside Drive,

CORNER 95TH ST.
Corner Apartment.
All outside rooms.
Consisting of
6 ROOMS AND BATH $2,400
THOMAS J. O'REILLY,
BROADWAY AT 109TH STREET
Tel. Academy 1600.

202 Riverside Drive

Corner 93d St.
High Class Fireproof Apartments
5 Rooms and Bath
10 Rooms, 3 Baths
IMMEDIATE POSSESSION.
APPLY ON PREMISES.

4 to 7 ROOMS

RENT $1,200 TO $1,600.

Extra large, light, select house, every modern improvement. 87 Hamilton Place (Cor. 141st), one block east of Broadway.

APARTMENTS FOR SALE OR TO LET.

Unfurnished—Brooklyn.

NEW GARDEN APARTMENTS

3 Rooms and Bath
3 Rooms, Sun Parlor and Bath
4 Rooms and Bath
4 Rooms, Sun Parlor and Bath
$60 to $87
All Outside Rooms

Beautifully landscaped garden, 100 ft. x 80 ft. *Tennis Courts.*

Take West End Express, B. R. T. Subway, to 79th St., Brooklyn. 30 minutes from Times Square.

Superintendent on premises Apartment 5, 1,721 74th St.

HAMPTON COURT

LARGE, LUXURIOUS 4 AND 5 ROOM, HOMEY, UP-TO-THE-MINUTE APTS.; LOCATION IDEAL; SHORT HALF HOUR FROM TIMES SQUARE; WEST END SUBWAY TO 20TH AV.; $90 TO $125.

Benson & 20th Ave., Brooklyn
BENSONHURST 4949

PROSPECT PARK PLAZA ELEVATOR APARTMENTS

15 Minutes to Wall Street by B. R. T. or I. R. T. Subway.
7 rooms and 2 baths.
Parquet floors, all modern improvements.
Rent $175 Monthly.
Apply on premises, 916 Union St., or J. H. Pennock & Co., 186 Remsen St.
Phone Main 8371.

Unfurnished—Westchester County.

High Class Elevator Apartments
Choicest Location in Yonkers
Near New York City Line
5 and 6 ROOMS
Rent $120 to $150
APPLY
J. ROMAINE BROWN & CO.
506 South Broadway, Yonkers
Telephone Yonkers 2758

MORTGAGE LOANS.

MONEY loaned on second mortgages and rent assignments, Manhattan property. Irving E. Meller, 291 Broadway, New York.

$200,000 to lend on good second mortgages. SPEAR & CO., 840 B'WAY. Stuy. 0627.

MORTGAGE FUNDS, building or permanent. H. E. Snow, 500 5th Av. Vanderbilt 2932.

CITY REAL ESTATE.

Manhattan—For Sale or To Let.

DESIRABLE INVESTMENTS

Convenient to Broadway and 103d Street, elevator apartment house, 4 and 5 rooms; rents $37,500. Price $210,000; very easy terms.

Convenient to Broadway and 157th Street. 5-story apartment house, 4 and 5 rooms; rents $11,000. Price $63,000, very easy terms.

Convenient to Broadway and 157th Street, large apartment house, 4, 5 and 6 rooms (no elevator); rents $21,000, very low. Price $120,000, desirable terms.

H. T. WOOD, 220 BROADWAY.

Between Columbus and Amsterdam Avs. (Beautiful Dwelling Block)—For sale, a four-story, basement and cellar, high stoop, stone front 19 ft. private dwelling with extension, in perfect condition; redecorated and painted; parquet floors throughout; new steam heating plant; a home of beauty and a joy to the occupant; with or without furniture: immediate possession. D. H. Blakeley, 344 Columbus Av. (76th St.)

FOR SALE—53 East 54th, between Madison and Park Avs., 4-story brownstone dwelling, 22 by 100, 16 rooms and 3 baths; house in excellent condition and ready for immediate occupancy. Wm. A. White & Sons, 46 Cedar St. Telephone John 5700.

71ST ST., 269 WEST—Three-story and basement, 10 rooms and 2 baths, for sale; electric light, parquet floors throughout; steam heat; possession at once; a bargain at $32,000. Earle & Calhoun, 212 West 72d St. Phone Columbus 5116.

NEAR 72d subway, dwelling, 13 rooms, 3 baths; electricity; parquet floors; price low; cash $4,000, balance mortgages; immediate possession; house vacant. Telephone Columbus 224.

147TH ST., 303-305 WEST—Five-story houses, two 6-room apartments on floor; low rentals; price very reasonable; terms to suit; good proposition for investor or builder. M. Civic, Watkins 4656.

TWO 5-story modern walk-up, 80x100, ground floor 8-4, upper 4-4, 4-5; very low rents; $22,000; will stand $28,000, netting $15,000; price $124,000, cash $20,000. Coughlan & Co., Inc., 200 West 72d.

DIVISION ST., 232—Three-story front, four-story rear; executor's sale; $18,250; cash, $6,000; balance first mortgage. John J. Lisiecki, 15 Murray st.

91ST, 113 EAST—10-room brown stone house, 2 baths, hardwood floors; electricity, gas, new plumbing; private family; $225 per month. Telephone Lenox 980.

3-STORY and basement, west side; 20x100; steam heat, electricity; possession at once; price $11,000; cash $3,000. Coughlan & Co., Inc., 200 West 72d St.

109TH ST., 177 EAST—24-family apartment; hot-water supply; rental $6,462, price $46,000; will take back second mortgage to suit. Owner, 963 Kent Av., Brooklyn.

EAST END AV., 93 (Near Park)—8-family and basement; rental $2,778, price $19,500; will take back second mortgage to suit. Owner, 963 Kent Av., Brooklyn.

GREENE ST. loft building, rents $12,000; equity $35,000; sell or exchange. M. ROSENTHAL, 287 7th Av. Watkins 0130.

DAYLIGHT FACTORY, 14,800 square feet; Grand Central Terminal section; sell reasonable. Owner, Murray Hill 6667.

FURNISHED 25-room house, 5 years straight, electricity; $400 over rent; piano; $3,000 required. Sheeran, 155 West 123d.

FOR LEASE—21 years, office building with stores; income $28,000 per year; rent $20,000. Sheeran, 155 West 123d.

120TH ST. and Lenox—Furnished house, all improvements; 3-year lease; $2,500 cash. Owner, K 938 Times Harlem.

LEASE two four-story private houses, vacant, Greenwich Village. 165 West 13th St.

80S, WEST—House, 12 rooms, 3 baths; $3,600 year. Elberson, 25 West 42d.

86TH, WEST—For sale, house, 12 rooms, 3 baths; $22,000. Elberson, 25 West 42d.

DYCKMAN ST., near B'way—Plot 100x200. P. O. Box 267, Long Beach, Long Island.

Bronx—For Sale or To Let.

BRONX—FOR SALE.
TAX EXEMPT.

High-class brick two-family houses; every improvement; space for garage; located East 238th St., two blocks west of Webster Av.; half hour to 42d St.; ready for inspection; terms arranged. Apply on property or Northfield Construction Company, 103 Park Av.

APARTMENT house for sale; one of the most modern up to date apartments in west side Bronx, near University Av., on plot 50x100; 20 families; just completed; tax exempt; showing a gross rental $21,700 per year; will sell at a bargain, for cash. F 231 Times.

IF you desire a fine Winter and Summer home, Northern Bronx, of 14 rooms, all improvements, open fireplaces, slate roof, oak floors, price $13,000; answer this; principals only. Y 2085 Times Annex.

Brooklyn—For Sale or To Let.

FOR SALE—One-family houses, Brooklyn Av., corner of Union St., semi-detached, with garage; just completed; including every possible detail in finish and construction that goes to make a perfect home; located in one of the finest residential sections of the city; 20 minutes to New York; open daily for inspection. Charles G. Reynolds, 909 Sterling Place.

FOR RENT, furnished, seven-room house; garage; new; every convenience; two baths; beautifully furnished, Duo-Art Steinway grand; washing machine; fully equipped home. Telephone office, Hanover 3090; home, Decatur 9025. 471 Crown St., Brooklyn. 20 minutes from Wall St., Interborough to Kingston station.

WELL-BUILT modern 2-family brick houses detached, lot 30x100, building 22x62, 12-inch walls, containing 13 rooms and 2 sun parlors; finest improvements; garage 18x20; terms arranged; ready for inspection. 1,927 East 13th St., between Av. S and T, Kings Highway. Phone Fitzroy 6454.

BATH AV., block front, Bay 34th-35th Sts., vacant; Bensonhurst section; very reasonable; build now. Sigmund Wechsler, owner, 305 Broadway, New York.

SUBURBAN REAL ESTATE

55 cents a line.

Westchester—For Sale or To Let.

MT. VERNON, N. Y.
WILL RENT 10-ROOM HOUSE WITH GARAGE FOR TWO CARS; BEST SECTION OF MT. VERNON; $3,500 A YEAR.
JAMES E. BARRY,
N. E. corner 181st St. and St. Nicholas Av.
Phone Wadsworth 2109.

$7,500, EASY TERMS.
MODEL HOMES IN WHITE PLAINS.
Six rooms and bath, with every modern improvement, on Battle and Waldo Avs.; representative on premises or V. Green Construction Co., 45 W. 34th. Phone Fitzroy 3800.

$3,000 DOWN buys house, 14 rooms, all improvements, two lots, part vacant, near Mount Hope station, Hastings-on-Hudson, N. Y.; price $14,000. $1,500 down, buys one-family house, detached, six rooms, bath; all improvements; vacant; price $6,500. Owner, Nellie Brennan, 155 West 103d St., New York City, Academy 505.

MOUNT VERNON—Perfectly built for permanent home, brand new 7 rooms; porches, closets, attic, parquet floors, tiling, laundry, tools, steam; large lot; lawns, shrubs; garage; select neighborhood; worth $22,000; owner leaving town; sacrifice $17,000; easy terms. Phone owner, Murray Hill 1827.

$750 down buys stucco one-family house attached; all improvements, near station; immediate possession. Tuckahoe, Owner, Rose, 7 West 45th St. Tel. Bryant 2728.

MOUNT VERNON, 225 Franklin Av.—Seven rooms, Morsemere, Harriet & Hoff, 6 rooms, $75; price $7,500; interest. Ackerman, 187 Greenwich.

Long Island—For Sale or To Let.

COMMUTER'S ideal home, double boarded, six large rooms and large bathroom; electric light, gas; hot and cold running water; gas cooking range; all modern conveniences; garden plot, 50x150; near station, schools and stores; healthiest Long Island section; price, $4,650; cash, $1,500; balance $25 monthly. Write H., 852 Columbus Av.

ATTRACTIVE modern home, 30 minutes out, 5 minutes' walk from Bellerose (electric service) station; northwest corner Roger Place and Ontario Road; $9,500; only $2,500 cash, balance terms. Edwin N. Rowley, 47 West 34th St., New York. Another new house Virginia Road, Bellerose, $12,000.

MALBA, on Long Island Sound, 45 minutes from Pennsylvania Station; beautiful residence, 8 years old, 9 rooms, 2 baths; plot 150 feet on waterfront by about 120; price $18,000; $5,000 cash; must dispose of immediately. H. Trowbridge Harris, 152 Fulton Av., L. I. City. Astoria 406.

36 LOTS fronting on Queens Boulevard, right at Lowery St. station, Long Island City; 14 minutes Grand Central Station; greatest demand for apartments which can be built within tax-exempt limit; act quick. Hunters Point 1394.

HOMESEEKERS' OPPORTUNITY, Valley Stream, 15c fare, 3 one-family houses, garage, barn, 14 acres. Call for information, terms. Builder, 6,023 19th Av., Brooklyn, near 18th Av. station, Sea Beach subway.

RICHMOND HILL, NEAR KEW GARDENS. Nine room house on 100x100 ft. lot, with 3-car garage, hardwood floors, electric light, steam heat; price $16,500. Owner, 8,543 118th St., Richmond Hill. Phone 5907J.

FOREST HILLS GARDENS—Beautiful residence, 8 rooms, 2 baths; splendid location; garage; easy terms. Apply owner, 74 Ascan Av.

KEW GARDENS—For sale, 9-room stucco house, 3 baths, 2-car garage; bargain; for immediate sale; terms arranged; owner. K 31 Times.

FOREST HILLS—10-room house, on large plot; newly decorated, all improvements; reasonable rent. 40 Gown St. Telephone Boulevard 6258-W.

New Jersey—For Sale or To Let.

$8,500—6-room modern cottage, chestnut trim; steam, electricity; large living room, fireplace; lot 50x110; $4,000 cash; near Watchung Station (Erie).

$11,000—Splendid modern stucco house, Glen Ridge; nine rooms, hardwood floors, steam, electricity; five minutes to Lackawanna, ½ minute to Newark trolley; was $12,500

$13,000—Owner leaving town (reduced from $15,000); nine-room modern home; choicest section Montclair; near Mountain Av.; sun porch, fine floors, steam, electricity, garage; lot 60x150; $5,000 cash.

$14,500—Business reverses, has reduced from $19,000; ten rooms, 4 baths, fireplace; three years old; lot 50x175; more ground; $5,000 cash.

$12,500—11 large rooms, 2 baths fine location; upper Montclair; lot 100x180; fine for family with children.

SEE WM. T. HOOKEY,
14th Floor, Knickerbocker Building.

NEW HOUSE AT REASONABLE PRICE.

Living room with open fireplace, sun parlor, enclosed; large outside porch, vestibule entrance, with tile floor; dining room, gas kitchen, ample pantries, for bedrooms, bath, built-in tub and shower, tile floor; plot 60x150; select neighborhood; 6 minutes' walk from station; price $10,500; terms.

FRED'K C. SMITH CO.,
Ridgewood, New Jersey.

RUTHERFORD, N. J.—Cottage, six rooms, bath, $40 monthly; second floor, four rooms, heat furnished, $50; new apartment, five rooms, bath, porch, gas, electricity, steam, $60 monthly; new five-room apartment, glassed porch, every appointment, $75; new eight-room floor, porch, $75.

VAN WINKLE CO.,
Opp Station. RUTHERFORD, N. J.

ARLINGTON, N. J.—Eight-room house, Heights section; every improvement; near trolley and school; four minutes Erie station, twenty minutes New York; two-car garage; lot 50x100; sacrifice $7,800; terms to suit. Owner, E. Campbell, 143 Linden Av. Phone Kearny 0663.

IN BEAUTIFUL PALISADE—Eight rooms, completely furnished, hot-water heat, instantaneous hot water, electricity; hardwood floors; double garage; corner lot; beautiful ground; three toilets, two baths; $150 month, six months or more; references. Tel. Cliffside 964.

WILL SACRIFICE new colonial home; excellent high, convenient location; seven rooms, tiled bath, large living room, fireplace; quality construction and finish; large plot; express commuting. Frank Stevens, Ridgewood, N. J.

BUY WHEN SATISFIED—Rent first, old and new houses, guaranteed bargain; spacious rooms, beautiful grounds; desirable section; 35 minutes N. Y. Raymond Moore, West Englewood station. Tel. Englewood 1716-J., 1313-M.

ATTRACTIVE six-room bungalow in choice location; every city improvement; sun parlor, open porch; garage; reasonable price; tax exempt. Buckley Wheeler, Ridgewood, N. J.

BUNGALOW, 5 rooms, bath; porch, improvements; nearly new; large plot; price $7,850; easy terms.

VAN WINKLE CO.,
Opposite Station, Rutherford, N. J.

SHREWSBURY—Splendid trains, 12 rooms, all-year residence, improvements; seven fireplaces; garage, box stalls; acre; refined settlement; $12,000; terms; rent $100, Nov. 1. Dickoff, New Rochelle, N. Y., 3580W.

CITY REAL ESTATE.

Brooklyn—For Sale or To Let.

OCEAN AV., 1,160 (near Farragut Road)—12-room detached frame house for sale, lot 50x150; two baths, three toilets, electric lights, steam heat, parquet floors, enclosed porch; garage two cars. Inquire premises Sunday or appointment. Monfort, 277 Clermont Av.

UNION ST., near Kingston Av.; two-family stone and brick for sale; steam; electric; parquet; possession. Particulars, Decatur 3514, 6 to 8 P. M.

THREE houses, at 175-177-179 Buffalo Av., can be bought very reasonably. For information apply to 15 Park Row, Room 1330.

FLATBUSH — $12,000; two-family, southern exposure; garage space; all improvements. Midwood 832.

Queens—For Sale or To Let.

ASTORIA—Beautiful one-family, six-room house, with heat, chickenhouse, driveway, plenty of space for garages; on plots 55x100; just renovated and painted; half block from Astoria Av. trolley and five minutes from Hoyt Av. station, Astoria subway; immediate possession; reasonable for cash. 482 18th Av., Astoria.

FLUSHING—Beautiful corner, brick residence, tea rooms, three baths, sun parlor; copper gutters and leaders; greenhouse and 2-car garage, with separate heating plants; most exclusive section of town; convenient to trolley and trains; price $45,000; terms arranged. H. Trowbridge Harris, 152 Fulton Av., Long Island City. Astoria 406.

GREAT HOUSE BARGAIN.

$6,900 buys beautiful $8,000 house (tax exemption saves $1,500; garage space; near school; half-hour Manhattan; steam, electricity, decoration, parquetry, tiling, enclosed veranda; $1,000 cash; $40 monthly. Telephone Jamaica 4245.

SACRIFICE—Dutch Colonial cottage; six rooms, bath, open fireplace, parquet, electric; shade trees; 60x115; beautiful location; near station. Mueller-Hennessey, Jericho turnpike, Jackson Av., Queens. Telephone 4449, W. Hollis.

ELMHURST—9-room house, all improvements, 100x100; 4-car garage; select section, 2 blocks subway, 4 blocks L. I. station; extra toilet and wash basin, first floor; or will sell house on 50x100. Phone Newton 321.

Staten Island—For Sale or To Let.

BRIGHTON HEIGHTS—Big bargain; tax exempt; new 6 large room house, improvements, heat, gas, electricity, sewers; high elevation on terrace; large plot; 35 minutes from Wall St.; only $8,500; easy terms. W. C. Reeves, 119 Lexington Av., New York City. Tel. 8910 Madison Square.

New Jersey—For Sale or To Let.

LEONIA—Substantial, stucco house, seven rooms, steam, open fireplace; excellent codition; garage, roadway; $9,500, convenient terms. Bowles & Co., Broad and Central Avs., Leonia. Tel. Leonia 888.

FOR RENT—New 9-room house, all conveniences; splendid grounds; in New Jersey's most beautiful suburbs; yearly lease $105 monthly. Apply at once to C. L. Chute, 370 7th Av. Phone Longacre 2000.

30 MINUTES Lackawanna Railroad; modern, up-to-date 8-room house; double garage; corner plot. K 305 Times.

Connecticut—For Sale or To Let.

ALMOST a "No-Servant Cottage."—Five rooms and bath, living room, light on three sides; six acres, garage, barn; panoramic view, Berkshire; low price to settle estate.

GEORGE F. ARCHER,
REAL ESTATE,
10 EAST 43D ST.

THIRTY-ROOM sanitarium, 12 acres, Berkshires; less than $10,000.

GEORGE F. ARCHER,
REAL ESTATE,
10 EAST 43D ST.

REAL ESTATE WANTED.

City Property.

DO YOU WANT TO SELL YOUR PROPERTY?

List it with us and we will give you action. We handle all classes of real estate in all localities. Prompt action, courteous service. Reliable firm. Steel Realty Development Corporation, Knickerbocker Building, 42d Street and Broadway, New York City. Phone Bryant 4402. S. J. Barron.

PROPERTY OWNERS.
List your city property with me.
Lease, sale or economically managed.
J. Friedman Co., 117 West 48th. Bryant 8160.

ATTENTION OWNERS—List your city property with me for lease or sale; immediate results. Jesse Oppenheim, 1,819 Broadway. Columbus 9788.

PRIVATE HOUSE, West 70th-100th or Washington Heights; cash to first mortgage. B., 339 Columbus Av.

Country Property.

WANTED—House; must have 5 bedrooms; good neighborhood, large plot, less than hour commuting; Long Island or Westchester; not over $12,000; $5,000 cash; no brokers. Y 2160 Times Annex.

WANTED—House, White Plains, 8 rooms, rent, buying option. Write Z 91 Times.

TO LET FOR BUSINESS

55 cents a line.

OFFICES AND SHOWROOMS TO LET.
Southwest Corner of B'way and 125th St.
A few more desirable offices to let; $40 and up; also suitable for light manufacturing; opposite 125th, Broadway subway.
LIBBY'S HOLDING CORP.,
3,197 Broadway. Morningside 9064.

7,500 FEET ON 42D ST., $5,500.
Store and basement, in 8-story modern fireproof building, suitable manufacturing, wholesale or retail business; possession; 511-13 West 42d St.
M. M. Hayward & Co., 2,640 Broadway.
Brokers, co-operate.

CANDLER BUILDING, 220 West 42d, Room 1908, unusually attractive offices, consisting of three connecting, completely furnished rooms; switchboard, stenographic service if desired; rent separately or together. Telephone Bryant 1942-7679.

LOFT TO LET, about 3,800 square feet, suitable for manufacturing, new building, fireproof, sprinklered system, in new garment centre; possession any time between now and Feb. 1; reasonable. P. O. Box 163, Times Square Station.

PRIVATE OFFICE, $35.
Telephone and stenographic service.
DESK SPACE 15.
DUANE CO., 296 BROADWAY.
TELEPHONE 250 WORTH.

DESK ROOM in private offices; individual telephone, stenography, mahogany furniture and building directory listing; $20 monthly; also mail, telephone and listing privileges; $5 monthly. Room 501, 321 Bway. Worth 6106.

DESK in furnished office for manufacturers or insurance agent or professional man; one other occupant; telephone service; reference required. Room 2233, Park Row Building.

DOCTORS' OR DENTISTS' OFFICES.
Very desirable location, 47 East 49th St., 2 large rooms and reception hall, washroom and laboratory. Telephone Bryant 2935 for appointment. $250 per month.

DAYLIGHT LOFTS.
28 windows, light four sides, sixth, fifth, fourth floors; 5,000 sq. ft. each; extra large freight elevator; will divide. Engineer, 207-209 East 49th. Academy 2754.

MODERN LOFTS—Immediate possession.
Bleecker St., 128-130, 25x100.
24th St., 133 West, 25x110.
26th St., 343 West (200 lbs.) 63x100.
OWNER, FITZROY 4812.

17TH ST., 37 WEST—Loft to sublet, 25x92, fully equipped plant for cloaks and suits, dresses, &c.; price and terms to suit. Apply Superintendent on premises.

SUBLET—Entire floor, 2,450 feet, light office space, Madison Square district; immediate possession; concession. Telephone Hilsky, Gramercy 7100.

5TH AV., 225—Immediate occupancy, offices with sample and shipping rooms; 540 square feet; could divide into four; $150 monthly. Room 814 Madison Square 0575.

DESK SPACE in attractively furnished private office; telephone or stenographic service if desired; reasonable to responsible party. Candler Bldg., 220 W. 42d, Room 1903.

LARGE FIRST FLOOR LOFT OR WILL DIVIDE TO SUIT; VERY DESIRABLE FOR STOCKBROKER. 535 5TH AV. PHONE MURRAY HILL 1870.

ATTRACTIVE, LIGHT OFFICES for rent; phone, stenographic and mail privileges; located near Pennsylvania Hotel and Station. See Logan, 6th floor, 134 West 32d St.

115 WEST 63D ST., 25x50; 145 West 63d St., 4 lofts, 25x50, near Columbus Av.; good for showroom purposes or general offices; moderate rental. Apply Superintendent.

2,500 sq. ft. in automobile section, suitable for accessory or parts department or light manufacturing; also office space; exceptionally light. 508 West 55th St.

TO sublet part of loft, suitable office and showroom in wholesale clothing and millinery district; freight and passenger elevator. 714 Broadway, 9th floor. Spring 4271.

OFFICES, $50 month up; new construction, perfect daylight. 354 East 149th, corner Courtlandt Av. (200 feet west of 3d Av., 149th St. subway station).

INSURANCE brokers' desk room, office facilities and placing is at your disposal for nominal charge. Phone Barclay 3787 or write V 688 Times Downtown.

LOFT, 40x95, steam heat, freight elevator, light on 4 sides, about 75 feet from 7th Av. subway station. Fagan, 204 West Houston St.

FURNISHED office with telephone; finest building in Grand Central section; reasonable rent; immediate possession. Mr. Hunt, 847 Madison Av. Tel. Vanderbilt 7471.

SPACE FOR RENT.
500 sq. ft., light all around; including telephone service; no manufacturing.
BEN. F. LEIS, 37 WEST 26TH.

377 BROADWAY, 1,600 square feet, offices and salesrooms; possession Feb. 1. F. J. Guilfoyle & Co., 165 Broadway. Cortlandt 7475.

WILL sub-rent very desirable quiet office on 4th floor, approximately 400 feet; excellent location; $75. Call Room 438 Singer Building.

GRAND CENTRAL DISTRICT—2 connecting offices, sublet, furnished, single or en suite. 280 Madison Av., Room 701.

EQUITABLE BUILDING, furnished office en suite; $100. William S. Constant Co., 115 Broadway. Rector 4998.

FURNISHED suite, 500 ft., financial district; $158.33. William S. Constant Co., 115 Broadway. Rector 4998.

SPACE to let, suitable hairdresser, chiropodist, in well-known 5th Av. beauty salon. Phone Monday Vanderbilt 2340.

WEST 92D ST., 8—7 rooms, all sunny, well arranged for privacy; $2,000. Apply Supt., or telephone Murray Hill 1949 between 9-5.

SINGER BUILDING, suite, 1,641 feet, at $3.75 foot. William S. Constant Co., 115 Broadway. Rector 4998.

PRIVATE OFFICE, well located, good building, reasonable; investigate. 395 Broadway, Room 1401.

5TH AV., 96—Studio or office, 285 feet; splendid unobstructed light; heated elevator building. See Miller, care Manowitz.

$80 PER MONTH secures bright and cheerful two-room office suite, with telephone service. Bryant 7900.

SMALL PRIVATE OFFICE.
FURNISHED. CALL STUYVESANT 8130.
MAIL PRIVILEGE $5.

AT 500 5TH AV., CORNER 42D ST.
Mail and telephone service, $4. Suite 402.
Desk propositions with service, $7 up.

SUBLET—PART OFFICE, WELL LIGHTED, WITH OR WITHOUT FURNISHINGS. ROOM 604, 110 WEST 40TH ST.

160TH ST. (corner Amsterdam Av.)—Large store, with basement; will divide to suit. Nehring Brothers, 1,441 St. Nicholas Av.

CLUB or conference rooms, afternoon or evenings; accommodate 100; reasonable; furnished. T 264 Times.

OFFICE, well furnished; private entrance; telephone. Room 801, 1,133 Broadway. Watkins 6875.

DESK ROOM, large, strictly modern office building; all equipment furnished; rare opportunity. Suite 339, 30 Church St.

LOFT to let, light, desk, stock or showroom; telephone; big bargain. Second loft, 244 5th Av., corner 28th.

PART of office to let, light, airy, facing Broadway, with privilege of showrooms if desired. Room 404, 1,225 Broadway.

STORES—LOFTS—BUILDINGS.
ALL LOCATIONS, MODERATE RENTALS.
WILGUS, 25 WEST 42D, SUITE 425.

PART of office, modern building; partitioned off; use of telephones and typewriter; reasonable rental. 1,165 Broadway, Room 508.

ATTRACTIVE DESK ROOM,
stenographer; telephone. Gillet, 303 5th Av.

OFFICE, furnished, whole or part, with telephone. Room 1010, 145 West 45th St.

SMALL private office in suite, rent reasonable. Room 924, 299 Broadway.

THREE connecting offices, off private hall. Room 811, 170 Broadway.

GROUND floor, 20x100; basement 20x40. Joseph P. Day, 932 8th Av. Mr. Conklin.

OFFICES—Sublet, furnished units or large office; modern building. Phone Worth 0732.

OFFICE showroom to let, very fine space. 141 West 36th, 17th floor.

DESK SPACE, light office, reasonable rent; phone service. Room 403, 1,170 Broadway.

PRIVATE OFFICE and desk room. 1,133 Broadway, Room 1020.

DESK SPACE with desk; telephone; light; modern downtown office. Beekman 1260.

DESK ROOM, telephone, stenography; service; $15. Room 810, 32 Union Square.

LOFT, 20x40, one flight up; 344 West 52d. J. E. Leaycraft & Co., 30 E. 42d. Mr. Grey.

BASEMENT to rent for storage purposes. Inquire Nathan Bloom, Inc., 34 West 27th.

FOR manufacturing, entire second floor, 8,500 square feet, without obstructions; new building, electric light, steam heat; particularly suitable for auto service station or accessory manufacturer. Thomas Ferguson, 651-655 West 50th St., or phone Broad 1498.

FOR RENT
PARLOR FLOOR and basement, 3 rooms deep, size 20x90; suitable for antique dealer, interior decorator or dressmaker, on Madison Av. at 67th St. Frederick T. Barry Co., 646 Madison Av.

17 WARREN ST., NEAR BROADWAY.
Two upper floors for rent for offices, shipping and showrooms; will divide; elevator, &c. Apply on premises or
R. B. ITTELSON, 160 BROADWAY.
Telephone Cortlandt 0567, or your broker.

WILL sublease for short or long term, one or two desirable offices, overlooking Bryant Park, that are part of suite occupied by old reliable firm. B 512 Times.

1,920 square feet highly desirable office space in uptown business section, $2 per square foot, or will rent in two units, one 670 square feet, one 1,250 square feet; immediate telephone service can be had. Inquire eighth floor, 119 West 40th St.

DESK ROOM,
OPPOSITE MADISON SQUARE GARDEN;
TELEPHONE SERVICE, $20;
MAILING PRIVILEGE, $3.
43 EAST 27TH ST., ROOM 101.

LEXINGTON AV., 773-775 (at 60th St.)—Two choice modern stores, each about 1,325 sq. feet; splendid business section, suitable any high-class business. Jaeger, owner, on premises. Phone Plaza 956 or your broker.

SPACE DOWN TOWN FOR RENT.
Offices, banks, stores, restaurants; send for selected list; subleases at special rates. Sturgis & Lyon, 80 Broadway. Telephone Rector 2064.

49TH, 47 EAST—Ground floor rear suite, consisting of 2 large offices, stock room, wash room and private reception hall; annual rent $3,000. Telephone Bryant 2935 for appointment.

SELECT OFFICES, REASONABLE RENT.
1 WEST 34TH ST.; 550 SQ. FT.;
171 MADISON AV., 500 AND 850 FT.
Supt., or Wilchins, Fitzroy 5989.

LOFTS to let, on the lower East Side, for light manufacturing; reasonable rent. Apply Pappas Bros., Inc., 64 New Bowery, New York City.

57TH ST., 327 WEST—Extra large, fine, light stores, suitable auto accesories, tires, restaurant, &c.; good lease. J. K. Moors, 315 West 57th. Columbus 8888 and 2954.

DESK ROOM, $20; private office, $30; also mail privilege, $5 monthly; telephone attendant; excellent service. Call Stuyvesant 8131. 59 4th Av., opposite Wanamaker's.

STORE LEASE for sale, Delancey St., elevator, Brooklyn and N. Y. subway connections; busiest spot; 4 years; reasonable rent. Stolzenberg's Realty Exchange, 53 Delancey.

49TH ST., 6 WEST.
PARLOR FLOOR.
LARGE BASEMENT.
Altered to suit tenant; long lease.

GARMENT CENTRE Section—Wonderful location for a garage; one is needed there; 21-year lease, 10,000 square feet; rent very reasonable; rare opportunity. W 413 Times.

PART loft, top floor, 25x75 feet; very light; fireproof building; sprinkler system; passenger and freight elevators. Apply on premises, 403-5-7 Broome St.

49TH ST., midway between Fifth and Sixth Avenues; splendid parlor floor, with modern front, for rent at $3,200. Call Vanderbilt 7557.

GRAND CENTRAL DISTRICT—Two connected well lighted offices to sublet, unfurnished, single or en suite. 52 Vanderbilt Av., Room 603. Telephone Murray Hill 3078.

DRESS FACTORY, 12 MACHINES, COMPLETE, SUBLET TO CONTRACTORS; BACK OF JOBBERS WILL GIVE WORK COHEN, 20 WEST 30TH.

PART loft, 1,200 square feet, $1,500, elevator, low insurance, steam, stock or light manufacturing; ready to move in; power and telephone furnished. Model, 121 East 24th.

TO SUBLET, desirable offices, modern building, freight facilities. Room 1506, 395 Broadway, New York City.

EXCELLENT second floor, 727 7th Av., block above Times Square; other offices; reasonable rents. OATMAN, 1,556 Broadway.

OFFICE, private, en suite, new downtown building; stenographic service. Telephone Beekman 643.

27TH ST., 43 WEST—Small light office to sublet; telephone; lease. Watkins 5249, Room 906.

BROADWAY, 1,178 (corner 28th St.)—Three light offices to sublet. Room 52. ALSO LOFT, 287 7th Av.

LOFT, 22x100; light manufacturing; immediate possession. 12 East 32d. Murray Hill 3909.

BUILDING, 35,000 feet, $7,000; 342 East 38th; manufacturing or storage. Bryant 2941.

5TH AV. (Near 42d St.)—Small, well furnished private office, sublease to high-class business only. Tel. Murray Hill 9173.

SMALL OFFICE, with telephone; modern building, corner 31st St.; year's lease $60 monthly. Room 1509, 303 5th Av.

SUBLEASE, 5 YEARS; STORE TO SELL. best business section Harlem. Telephone University 6183.

TIMES SQUARE SECTION—2 small connecting offices; elevator building; reasonable. Inquire Room 31, 121 West 42d St.

OFFICE to sublet; excellent light; 19th floor; furnished or unfurnished. Room 924, 30 Church St., N. Y. C.

PART of large store on busiest block in Harlem to rent for furrier; exceptionally large window. Brender, 128 West 125th.

LOFT to lease, 302 E. 61st St., 5 light floors for storage purposes to desirable tenant on reasonable terms. Apply at 305 East 61st St.

LOFT TO LET, 1,500 square feet, for manufacturer. Apply Superintendent, 402 West 27th.

LOFT to let, one flight up, 22x88; reasonable. Apply New York Machinery Co., 142 East 25th St. Gramercy 6509.

DESK and part of office, telephone and stenographic services, accountants. Room 407 World Building.

ARTISTS' studio, 51 E. 59th, high, north, $80. Housing Bureau, 507 5th Av. 5022 Mur. Hill.

UNFURNISHED room, private entrance; also desk room. 15 Park Row, Room 721.

OFFICE, 37 West 46th, two rooms, 500 square feet; $1,500. Bryant 8846.

BARGAIN RENTAL—Office-reception room; mahogany furniture. Tawas, 29 West 34th.

STUDIO or office in decorator's suite. Seen Monday. Rockwood, 19 East 48th.

WILL share office. 302 Broadway, Room 810. Worth 6480.

46TH, 146 WEST—Parlor floor, suitable any business; Times Square. Ashland 7724.

5TH AV., 507—Private office and deskroom. Housing Bureau, 507 5th Av. 5022 Mur. Hill.

FINE OFFICE, long lease, 108 West 34th St.; monthly $75. Madison Square 2115.

SUBLET attractive outside office. Whittelsey & Whittelsey, 17 Battery Place.

Bronx.

FACTORY space, 1,000 square feet; good lights; good for heavy manufacturing; all improvements. Knepper, 3,124 3d Av., Bronx.

Brooklyn.

16,000 SQUARE FEET, top floor, sprinklers, heat, elevator, 45c per sq. ft.; good light, windows four sides, skylights. James B. Fisher, 174 Montague St., Main 7267.

Miscellaneous.

STORE TO LET, BRIDGEPORT, CONN., CENTRAL LOCATION, SUITABLE FOR ELECTRICAL SUPPLIES, AUTOMOBILE SUPPLIES, DRUG STORE OR GENERAL MERCHANDISE. INQUIRE ELY LIFSHIZ, 231 FAIRFIELD AV., BRIDGEPORT.

WANTED FOR BUSINESS.

WANTED, a suite of offices (2), for musical bureau, maximum 350 square feet, privilege of trying out voices 2 hours a week. Telephone Vanderbilt 10113.

SPACE wanted in store for high-class perfumes and kid gloves, in good business section. Phone Academy 0543.

BETWEEN 16th and 23d Sts., part loft, 25x50; around $800. W 708 Times Downtown.

LOFT, 15,000 feet, for paper box manufacturing; about 4th St. Bryant 2941.

FACTORIES.

FOR RENT, 30,000 feet, about 50c. per foot; third floor; 35 minutes from Madison Square; fully sprinklered; watchman service; two freight elevators; best manufacturing and shipping location in Newark, one block from D., L. & W. passenger station. Phone Branch Brook 1534, or apply owner, Quinby Building, Inc., 21 to 39 Division St., Newark, N. J.

APARTMENTS TO LET.

Furnished—East Side.

5TH AV., AT 9TH ST.—High-class modern apartment; living room, 2 single bedrooms, kitchen, bath; all outside; sunny; 3 closets; piano; victrola; telephone; maid service 50c an hour; bus passes; 6 months; $175 longer. Call Stuyvesant 9062. Seen early Monday.

22D ST., 152 EAST—Three sunny rooms; elevator; refined; kitchen; $115. Nash.

28TH ST., 28 EAST—Furnished or unfurnished four rooms, kitchenette and bath; modern; near subway and "L"; maid service, telephone.

31ST (Lexington Av.)—Charmingly furnished apartment, two rooms, large kitchenette, bath; all improvements; $90. Madison Square 5104.

34TH, 155 EAST—Two attractive rooms, bath, furnished, $90; unfurnished, $75. Adams.

34TH ST., 64 EAST—Two-room apartments, desirable location; meals, valet service optional.

35TH, 36 EAST—Two rooms and bath, handsomely furnished; southern exposure; reasonable.

37TH ST., 145 EAST.
Entire floor, two rooms, bath, apartment, exquisitely furnished; heat, hot water, electricity, parquet floors, fireplace; maid service; telephone.

48TH, 22 EAST—Three rooms, beautifully furnished, maid, valet, meals, $190; unfurnished, $175. Madison Square 7500, Ext. 15.

49TH, 21 EAST—Attractive two-room studio, bath, telephone, elevator; immediate possession.

50TH ST. (448 Madison)—Complete and attractively furnished living room, bedroom, kitchen and bath, private phone. Seen by appointment. Phone Rhinelander 4390. Furnishings can be purchased. Bates.

53D, 34 EAST—Exclusive apartments, between Park and Madison, combining comforts of home with advantages of best hotels; elevator, maid; meals served in apartment if desired; 1 room to 4 rooms and bath, $200 to $400. Phone Plaza 2671.

54TH, 128 EAST—Redecorated, refurnished two rooms, bath, kitchenette; lease. Plaza 5120.

55TH, 63 EAST—Richly furnished apt., entire floor; two large rooms, kitchen, bath; large closets; fireplaces.

56TH ST., 109 EAST—Large living room, southern exposure, bedroom and bath; reasonable rent. Superintendent or telephone Plaza 5177.

57TH, 21 EAST—Beautifully furnished two rooms and bath, elevator and restaurant service finest in city.

59TH, 51 EAST—Parlor, chamber, bath, $100. Housing Bureau, 507 5th Av. 5022 Mur Hill.

60TH ST., 53 EAST—Apartment of comfort and distinction, two bedrooms, two large dressing rooms, living room, bath and kitchenette, $3,500 year, including maid service, linen and silver; appointment. Plaza 8439.

64TH, 28 EAST—Bright, charmingly furnished living room, bedroom, breakfast room, kitchenette, foyer, bath; elevator, steam, telephone; $235.

81ST, 114 EAST—Two rooms, private bath; also two single rooms; all improvements; 10 A. M. to 6 P. M. Simi.

93D ST., AT MADISON AV. (HOTEL ASHTON)—Newly decorated and furnished one, two, three outside rooms and bath; buses, surface cars, subway; $45 room and bath up; full hotel service; restaurant.

ARTISTIC, COMFORTABLE APARTMENTS FOR REFINED PEOPLE.
STRICTLY CLEAN AND SANITARY.
Two rooms, bath, kitchenette; in hotel and theatre district; exquisitely furnished; must have good references; $150, $200. Mountain Community, 159 East 51st. Plaza 645.

EXQUISITELY FURNISHED HOUSE, eight rooms, two baths; perfect condition; unusual charm; 20 minutes Wall St.; moderate rental, one year. 9250 Rhinelander.

LEXINGTON AV., 812—Artistic completely furnished 2 rooms, bath, kitchenette; lease; references. Call Sunday morning or Monday, 1-5. Cristie.

LEXINGTON AV., 1,276 (86th)—High class room with large kitchen, $16 and $20 weekly. Apartment 2 South.

MADISON AV., 961 (75th)—3 beautiful, large rooms, kitchen, bath; reasonable; also 2 rooms kitchenette, bath. Rhinelander 7716.

MADISON AV., 714—Charming two-room apartment, bath, kitchenette; Artcraft furniture. Welch.

MADISON, 432—Sunny charmingly furnished living room, bedroom; breakfast room, bath; 11-3.

PARK AVENUE IN THE FIFTIES.
In exclusive apartment house, delightfully furnished apartment, nine rooms, three baths; large sunny living room with open fireplace, library, completely appointed dining room, three master bedrooms, two maids' rooms, ample closet room. Telephone for appointment. Plaza 9724. No agents.

THREE ROOMS, KITCHENETTE, BATH.
GRAMERCY PARK CORNER.
Will be newly furnished for desirable party at $175 monthly. G 619 Times Downtown.

WASHINGTON SQ. EAST, 80—Bachelor apartments and large studios; maid service.

Furnished—West Side.

11TH ST., 215 WEST, corner Waverly Place—Three rooms, kitchenette and bath; large, sunny, outside rooms; two open fireplaces; continuous hot water, steam heat, Turkish rugs, piano; west side express, 14th St.

11TH ST., 73 WEST—Three outside rooms; use of kitchen.

16TH ST., 135 WEST (Apt. 34)—3 nicely furnished rooms, all conveniences; elevator.

18TH, 128 WEST—Two sunny, clean, homelike rooms, kitchenette, bath; elevator, telephone; $105, including gas and electricity. Allyn.

19TH, 51 WEST; charming suites, $75; studio, $50; old mahogany, chintz; immaculately clean; continuous hot water, electricity; telephone; service; restaurant delicious food, moderate prices.

23D, 449 WEST (London Terrace)—Two and three rooms, bath, kitchenette, in dentist's residence, steam, electricity; reasonable; lease.

27TH ST., 26 WEST—Two rooms and bath; modern; maid service; near subway and "L."

32D ST., 9 WEST—Two-room apartment, bachelors; first-class service. Maid, upstairs.

44TH, 210 WEST (Westover Court)—Bachelor apartment; high class hotel service; meals. See Resident Manager. Bryant 5860.

45TH, 341 WEST—New elevator building; cleanliness, furnishings unequaled; 1-2-3 rooms, tiled bath, showers, tiled kitchens, kitchenettes; unquestionable applicants; highest references essential; $75-$125 up monthly. Longacre 3560.

46TH, 27 WEST—2 rooms and bath, furnished, $100; unfurnished $85. Murtha.

47TH, 16 WEST—Desirable two-room, kitchenette, heat, hot water, bath; conveniences.

48TH ST., 105 WEST—FURNISHED APARTMENT. APPLY FRIARS CLUB.

49TH, 22 WEST—New apartments; 2 rooms, bath, kitchenette; beautifully furnished, immaculately clean; maid service; phone; immediate possession.

50TH, 4 WEST.
Beautiful housekeeping apartment at 4 West 50th St., two doors from 5th Av., within sound of the cathedral chimes; parlor, 32 feet long, fine for entertaining, with grand piano; bedroom, reception room and bath; immediate possession; private telephone. See Superintendent.

51ST ST. (near 5th Av.)—Large alcove room, private bath, shower, for gentlemen; 2d floor, private house; suitable for two out-of-town men; large room, dressing room and private bath; every convenience; lease. Circle 239.

51ST, 64 WEST—Small apartment, furnished by decorator; telephone, kitchenette; different. Johnston.

51ST (near 5th)—Two rooms, kitchenette, bath; piano; $125. Elberson, 25 West 42d.

52D, 33 WEST—Desire to sublet my extremely attractive apartment, occupying an entire floor; 2 very large rooms, bath, and kitchenette; maid service included; bachelor preferred; telephone, grand piano, twin beds; walk-up; considering richness of furnishings and amount of floor space price asked, $210 monthly on year's lease, is about 50 per cent. reduction; references required. Telephone Wynn, Circle 4720.

52D ST., 223 WEST (CORNER BROADWAY)—MODERN ELEVATOR APARTMENT HOUSE, NEWLY FURNISHED; HOTEL SERVICE; 1 ROOM AND BATH, $75 UP; 2 ROOMS AND BATH, $130 UP; REFERENCES REQUIRED.

53D, 29 WEST—Handsome small apartments; lease; furnished, unfurnished; tiled bathroom, steam heat, extension telephone; maid service; exclusive.

53D, 58 WEST—Beautiful apartment, large living room, fireplace, bedroom and bath; elegantly furnished; plenty of sunlight.

55TH ST., CORNER 7TH AV.
THE REGAL, MODERN ELEVATOR APARTMENT HOUSE; NEWLY FURNISHED; MAID AND VALET SERVICE; TWO ROOMS AND BATH, $125-$175; REFERENCES REQUIRED.

55TH, 18 WEST (near 5th Av.)—Handsomely furnished 2-5 rooms; open fireplace; steam, elevator, maid service; reasonable.

APARTMENTS TO LET.

Furnished—West Side.

55TH, 49 WEST—Two rooms, bath, maid service; attractively furnished; gentlemen; references.

56TH, 208 WEST.
HOTEL THORNDYKE.
VERY ATTRACTIVE TWO-ROOM SUITE, WITH PRIVATE BATH; ALSO ONE THREE-ROOM SUITE, FURNISHED OR UNFURNISHED, TO LEASE FROM OCT 1. FULL HOTEL SERVICE.

57TH ST., 200 WEST.
Mrs. Prescitt has a delightful duplex apartment in the beautiful Rodin Studios on 57th St., across from Carnegie; immense parlor with double height ceiling; grand piano, handsome furniture; a picturesque little stairway leads to balcony and bedroom above; kitchen equipped for full housekeeping with cold storage refrigeration. Circle 3560. Immediate possession.

57TH ST., 340 WEST.
MODERN ELEVATOR APARTMENT HOUSE, NEWLY FURNISHED; MAID AND VALET SERVICE; TWO AND THREE ROOMS AND BATH; $110 MONTHLY UP; REFERENCES REQUIRED.

57TH, 27 WEST—Handsomely furnished 2-3 rooms; open fireplaces; steam, electricity, maid service; reasonable restaurant in building.

57TH, 130 WEST—2 rooms kitchenette, bath, high-class. Meeker.

58TH, 47 WEST—Attractively furnished apartment, one large room, kitchen; superior building.

58TH, 57 WEST—3 rooms, beautifully furnished, complete for housekeeping. 8th floor.

58TH—Three rooms, kitchenette, bath, piano. $135 month. Elberson, 25 West 42d.

58TH, 228 WEST—2 rooms, tiled bath, tiled kitchen; newly furnished.

59TH, 24 WEST (phone 8430 Plaza)—Five rooms, living room facing Park; dining room, kitchen, two bedrooms, two baths.

59TH ST., 30 WEST—Front, three rooms; October only; $175. Plaza 4520.

61ST AT BROADWAY.
HOTEL PASADENA.
Modern, beautifully furnished suites of two rooms and bath to three rooms and two baths; $125 to $300 per month. Full hotel service. Cuisine a la carte. Room service.
UNFURNISHED large corner suite, four rooms, foyer and bath; $300 monthly on lease; LIVING APARTMENT, DOCTOR or SELECT BUSINESS.

61ST, 82 WEST—Beautifully furnished 2 rooms, bath, kitchenette; sublet reasonable. Superintendent.

65TH, 59 WEST (Cor. Broadway)—Hotel Sydney; high-class residence just opened; magnificently furnished; subway, L; connecting rooms $10 up weekly. Phone Columbus 1626.

67TH, 39 WEST—Large duplex studio; large balcony (suitable for bedroom), two bedrooms, kitchen, butler's pantry; silver, linen; $3,300 per year; available Oct. 1. Superintendent, Columbus 3227.

68TH ST., 111 WEST.
Just completed, newly decorated and new furnished.
2 ROOMS AND BATH,
COMPLETELY FURNISHED,
ready for occupancy; moderate rental. Apply premises. Phone 10058 Columbus.

68TH ST., 56 WEST—Large one-room apartment, tiled bathroom, second floor, beautifully furnished, $100 month; another with adjoining bath, twin beds, steam heat, $75.

69TH, 211 WEST—Large furnished room suitable two men; use of sitting room; express subway. Ryder.

69TH ST., 245 WEST (The New West End)—Two and three room apartments, bath, kitchenette; $80-$125; references required.

70TH, 135 WEST—Exceptionally attractive 2 large rooms, bath, kitchenette; service; cleanliness.

70TH, 64 WEST—Furnished apartment for rent; parlor floor, beautifully furnished, bath, kitchenette; $175; lease.

70S—Six rooms, bath, $125 month; piano. Elberson, 25 West 42d.

71ST, 55 WEST—I have in my own beautiful home two comfortable, beautifully furnished suites, large reception room, bedroom, private bath, Jap service; exclusive, central, $200-$250; gentlemen; one room, bath, kitchenette, $75.

71ST, 19 WEST—HANDSOMELY FURNISHED SUITES 1 OR 2 LARGE ROOMS, PRIVATE BATH, LAVATORY, ELECTRICTY; SEPARATE KITCHEN; DISHES, LINEN, SILVER; WEEKLY OR MONTHLY; REASONABLE.

71ST ST., WEST—2 rooms, bath, complete kitchenette; attractively furnished; $135 per month. Rasmussen, Murray Hill 266.

71ST, 37 WEST—Exceptionally attractive 1, 2 rooms, bath, steam; service, cleanliness.

71ST, 246 WEST—Exceptionally attractive 2 rooms, kitchenette, piano; 1 flight. Kent

71ST, 148 WEST—Two-room suite, private bath; electricity, phone, kitchen.

72D, 20 WEST — HANDSOMELY FURNISHED ONE AND TWO ROOM SUITES; PRIVATE TILED BATH, LAVATORY; COMPLETE KITCHENETTE PRIVILEGES; DISHES, LINEN, SILVER; WEEKLY OR MONTHLY; REASONABLE.

72D, 254 WEST—Very large, newly luxuriously furnished studio apartment, living-bedroom combined, complete kitchenette, bath, $150 month.

72D ST., 344 WEST—Five rooms, 2 baths, attractively fully furnished. Telephone Columbus 5153, 10 A. M.-6 P. M.

73D, 140 WEST—MAGNIFICENTLY FURNISHED 1-2-3 ROOM, KITCHENETTE SUITES; DISHES, LINEN, SILVER; LAVATORY, PRIVATE BATH; WEEKLY OR MONTHLY; REASONABLE.

73D ST., 126 WEST (HOTEL NOBELTON)—Newly decorated and furnished, 1-2-3 outside rooms, bath; elevated, surface cars, subway; room, bath, $90 monthly and up; full hotel service; restaurant.

73D, 105 WEST—Elegantly furnished 3-5 room apartments; lease. Columbus 6104.

73D, 272 WEST—Single and en suite; refined.

74TH, 3 WEST—BEAUTIFULLY FURNISHED ENTIRE PARLOR FLOOR; 3 ROOMS, PRIVATE BATH, KITCHENETTE, DISHES, LINEN, SILVER.

74TH ST., 251 WEST (At West End Av.)—Two darling little rooms, bath, kitchenette. Agent on premises daily 9-6, Sundays 3-6.

75TH (2,131 Broadway)—Exceptional appointments; newly decorated 7 rooms, 2 baths, overlooking 75th; private telephone. Thayer, 7 North.

75TH, 12 WEST—Lovely two-room apartment; bath, kitchenette; mahogany furniture. Welch.

77TH ST., 335 WEST—High-grade apartments and rooms tastefully furnished; low rent. Superintendent.

77TH, 131 WEST—Two large rooms, private bath, kitchenette; suitable studio; piano.

78TH, 134 WEST—Attractive 2-3 room, bath, kitchenette; high-class house.

79TH, 224 WEST—Second floor private house, 2 large rooms, dressing room, bath, steam.

80TH ST., 125 WEST—An exceptional opportunity, select bachelor apartments; newly and elegantly furnished; two large rooms, two dressing rooms, two baths, on each floor; suitable for two, or three persons, or small club; maid, valet, linen service; breakfast; convenient to elevated, subway, surface cars.

80TH, 102 WEST (Hotel Anderson)—For immediate occupancy, apartment of 1 and 2 rooms, furnished and unfurnished; very reasonable rents; also physician's apartment.

80TH, 225 WEST—Corner 6 rooms, 2 baths, completely furnished; $275 June 1; $250 Sept. 15. 5 South.

80TH, 119 WEST—Nicely furnished 1-2 room apartments; conveniences; $25 weekly.

80S—Two large rooms, kitchenette, bath, piano; $125. Elberson, 25 West 42d.

81ST ST. (Columbus Av., Hotel Colonial)—Newly decorated, furnished, 1-2-3 outside rooms, bath; elevated, surface cars, subway; $60 room, bath, full hotel service; restaurant.

82D, 250 WEST (Apt. 7 South)—Exceptionally well appointed home, 7 large rooms, 2 baths, piano, private telephone.

82D, 61 WEST—Two rooms, bath, kitchenette; beautifully furnished, or unfurnished. Superintendent.

82D, 55 WEST—Two sunny rooms, kitchen, bath; clean, complete; lease; $110.

83D, 60 WEST—One and two room furnished apartments, kitchenette, bath; lease.

85TH, 332 WEST—Lease beautiful 5 rooms, bath, silver, linen, complete, to responsible people; year or less; reasonable; immediate occupancy. Schuyler 8265, Apt. 10.

85TH ST., 332 WEST—Four sunny rooms; elevator, kitchen; gray-rose. Nash.

86TH ST. (2,345 BROADWAY).
SUITE CONSISTING OF LIVING ROOM, LARGE SUNNY BEDROOM, DINING ROOM, FOYER AND BATH, MAID'S ROOM AND KITCHEN; LINEN, GLASSWARE AND PORCELAIN; REMARKABLY LOW RENTAL; SHORT LEASE. APPLY APARTMENT 31.

86TH ST., WEST—Author would rent, furnished, unusually charming and light apartment, 9 rooms, 3 baths; fine old rugs and mahogany; excellent modern paintings. Phone Schuyler 6548, Sunday or Monday.

86TH, 309 WEST—Exclusive, independent one room, bath, hotel apartment; restaurant. Superintendent.

86TH, 139 WEST—HANDSOMELY FURNISHED TWO ROOMS, KITCHENETTE, BATH, PIANO, LINEN, SILVER.

86TH ST., 331 WEST—BEAUTIFULLY FURNISHED 2 ROOMS, BATH AND KITCHENETTE; REASONABLE.

86TH, 110 WEST—New, immaculate 2 rooms, bath, kitchenette; reasonable. Schuyler 2135.

86TH—Seven rooms, two baths; piano; $175; high class. Elberson, 25 West 42d.

86TH, 21 WEST—Unusual floor, bath, kitchenette; maid service; $125-$250 monthly.

86TH, 329 WEST—Large front room, neatly furnished, kitchenette; $85; lease.

87TH, 2 WEST—Exceptional 3 rooms, bath, kitchenette, luxuriously furnished, $165 month.

APARTMENTS TO LET.

Furnished—West Side.

88TH, 308 WEST—Most exclusive, modern apartment, two rooms, bath, kitchen; charmingly furnished; silver, linens; $200; lease. Superintendent.

88TH, 68 WEST—3 front room apartment; separate entrance; all conveniences. Falisse.

89TH, WEST—Five-room apartment, attractively furnished; reasonable; will sell if desired. Riverside 3713.

91ST, 258 WEST.
Entire floor, private house, handsomely furnished; double room, private bath; large fireplace; also large front parlor; immediate possession; lease; suitable professional or living quarters; rented separately or together.

91ST ST. (2,465 Broadway)—Attractively furnished, 5-room front apartment; concession for responsible family. Hettrick, Phone 1831 Riverside.

92D, 306 WEST—Spacious 1-3 rooms, bath; Riverside bus; subway convenient; only for seekers high-class accommodations; meals by special arrangement; home cooking.

93D, 146 WEST—Entire floor, two large rooms; private bath; owner's house; every convenience; exceptionally appointed; service; references.

94TH, WEST—Two large rooms, bath, kitchenette, independent apt., newly decorated, high-class house; rent $70 to purchaser furniture only; bargain. Phone Riverside 8646.

94TH, 311 WEST—Newly decorated 6 rooms, all sunny, completely and comfortably furnished; convenient all transportation; year's lease only; $200. Bernstein.

95TH, 148 WEST—6-room apartment, 2 baths, all light; convenient to subway, Amsterdam-Columbus. 8A. Supt.

95TH, 145 WEST—Entire parlor floor handsomely furnished; piano, electricity, kitchenette.

95TH, 319 WEST—Handsomely furnished four-room apartment, kitchen; sale or rent.

95TH, WEST (2,532 Broadway)—Attractive 1-2 room apartments, bath. Riverside 9693.

96TH, 104 WEST—Four rooms, newly painted, completely furnished; improvements, electric light, quiet house; reference; will sell.

97TH, 256 WEST — Three-room apartment; large living room, bedroom, twin beds, 3 large closets, large kitchen, bath, shower, gas, electricity, $150; lease.

97TH (764 West End)—Four rooms (real kitchen), attractively furnished; lease; $160.

97TH, 308 WEST—Five, six unusually spacious rooms; furnished or unfurnished; elevator.

97TH, 316 WEST (1A) (Drive)—Desirable 7-room apartment, 4 bedrooms, $225.

97TH, 757 WEST END—2 rooms, bath, kitchenette, with private family; lease.

98TH ST., 305 WEST.
HOTEL SCHUYLER ARMS,
AT RIVERSIDE DRIVE.
Apartments—2 rooms, kitchenette and bath; 4 rooms, kitchen and bath; newly furnished, redecorated; fully equipped for housekeeping; $125-$200 per month; rates include maid service, linens, laundering, silver, china, gas, electricity.
IMMEDIATE OCCUPANCY.

104TH, 304 WEST—Two rooms and bath, very high-class; every modern improvement, rent furnished or unfurnished. Apply on premises or phone Academy 1647.

107TH, 220 WEST—Attractively furnished apartment of 6 large bright outside rooms, large closets, elevator. Apt. 61.

107TH, 203 WEST—Attractively, completely furnished five rooms; telephone, elevator; immediate possession.

107TH, 237 WEST — Sublet desirable seven room elevator apartment, beautifully furnished; 4 bed rooms.

110TH ST., between Amsterdam
and Columbus Avs.
THE CATHEDRAL PLAZA,
100 CATHEDRAL PARKWAY.
Attractive Housekeeping Apts.,
2 rooms, bath and kitchenette,
furnished, $80 per month and up;
3 rooms, bath and kitchenette,
furnished, $100 per month and up.
Linen and maid service at
moderate rates.
Telephone Academy 613.

110TH ST., 601 WEST — Luxuriously furnished 6 rooms, 2 baths; library 20x30.

111TH, 605 WEST (Inquire Apt. 2)—Six beautiful, light rooms; newly decorated; bay window, overlooking Hudson; subway 110th St.; handsomely furnished; immediate possession.

111TH ST., 504 (Apt. 65)—Four rooms, handsomely furnished, $150; lease. Phone Cathedral 6336 or call after 12 o'clock.

113TH, 506 WEST—Well furnished 5 rooms, modern elevator apartment; lease reasonable.

113TH, 546 WEST.
Two rooms and bath; maid service.

115TH, 620 WEST (facing Riverside)—Cheerful 2-room, kitchenette, bath; comfortably furnished; lease or sale. Apt. 3B.

115TH, 415 WEST—Sunny four rooms, front, substantially furnished; reasonable Apt. 2.

118TH, 210 WEST (HOTEL CECIL)—ATTRACTIVE ONE, TWO ROOM SUITES, WITH, WITHOUT BATH; SPECIAL WEEKLY RATES; FULL HOTEL SERVICE.

119TH, 419 WEST (opposite Columbia)—Two rooms, kitchenette, bath; front, south, 4-B.

127TH ST., 600 WEST (40 Tiemann Place)—Attractively furnished five-room apartment; mahogany furniture; beautiful color scheme; $110.

140TH, 500 WEST (Apt. 4A)—Four exceptionally large sunny rooms; elevator house; everything complete; real home; immediate possession.

154TH (385 Edgecombe Av.)—Well furnished 3-room apartment, high-class elevator building; sell for $500 cash; rent $75. Audubon 6927, Apt. 24.

157TH, 530 WEST—Five large, sunny rooms, very complete, elevator; immediate. Supt.

158TH ST., 644 WEST—Large, light room, bath and kitchen; really attractive; reasonable. Audubon 8899.

164TH ST.—Couple leaving town, sublet 4 rooms, kitchen, beautifully furnished, elevator, every improvement; bargain. Wadsworth 5260. Apt. 65.

169TH, 709 WEST—5 rooms, complete, clean, comfortable; piano; overlooking Hudson. Superintendent.

172D ST., 57 WEST (120 Haven Av.)—Lady having modern, attractively furnished 4-room apartment overlooking Hudson would share with congenial couple, or will rent complete apartment. Wadsworth 4024.

180TH, WEST (140 Wadsworth Av.)—Attractively furnished 3-room elevator apartment; every convenience; reasonable; desirable party. Apt. 46.

180TH, 661 WEST — Four unusually large rooms, two bedrooms; completely, artistically furnished. Tel. Wadsworth 9393, 2G.

AN EXCEPTIONAL opportunity to rent bachelor apartment; new, elegantly furnished floor; 2 very large rooms, 2 dressing rooms, 2 private baths and hall; suitable for 2 or 3 persons; maid, linen service, valet if desired; breakfast optional; convenient to elevated, subway and surface cars. 125 West 80th St.

BACHELOR APARTMENT, 2 rooms, service first-class. Maid, upstairs, 9 West 32d St.

BROADWAY (2,345).
Exquisitely furnished 8-room apartment, 2 baths, servants' quarters; big reduction to tenants taking possession on or before Oct. 1; linen, silver, well-equipped kitchen. Apply Apt. 31.

BROADWAY (corner 85th St.—Furnished apartment, one to three room suites, furnished; $75 to $300 per month; can be seen on Monday. Call Audubon 3575.

B'WAY, 103D ST. SUBWAY.
Elegantly furnished 4 and 6 room apartment; elevator service. Supt., 2,781 B'way.

BROADWAY, 3,117—5 lovely outside rooms, completely furnished; housekeeping; lease. Callahan.

CENTRAL PARK WEST—Beautiful 3-room suite, bath, kitchenette, facing Park; interesting to people changing hotels. Riverside 1893.

CENTRAL PARK WEST, 385—Eight large, light rooms, 2 baths; sacrifice, $250.

CHOICE FURNISHED APARTMENTS.
E. K. Van Winkle, 152 West 72d. Col. 1077.

ELEGANTLY FURNISHED APARTMENTS, 2 TO 12 ROOMS; OUTSIDE; SPACIOUS. TELEPHONE 5762 SCHUYLER.

FURNISHED APARTMENT, 85th St., Broadway; 9 rooms and 2 baths, completely furnished; $600 per month; can be seen Monday. Phone Audubon 3575.

HIGH-CLASS APARTMENTS.
Two to six rooms; elevator and
non-elevator; kitchens or kitchenettes; $70 a month up. Apply
215 Manhattan Av. Phone Academy 1647.
Open Sundays and evenings.

HIGH-CLASS FURNISHED APARTMENTS TO RENT; SEASON OR LONGER. SLAWSON & HOBBS, 162 WEST 72D ST.

IN THE 50S—Small kitchenette apartment. Apply 100 West 57th. Lady Jane.

LARGE, comfortable apartment, new house, in Chelsea, 6 windows, or unfurnished; unusual; steam, electricity; references; reasonable. Chelsea 3941.

MOST attractive suites of two or three rooms, with bath; American plan only; tenant may have private service if desired. THE BERKELEY. 9th St. and 5th Av. Stuyvesant 7922.

RIVERSIDE DRIVE, 550—Sublet 6 rooms, front, $2,000; or sell lease, furnishings; $2,500; antiques, oriental rugs. Apt. 37.

RIVERSIDE DRIVE, 112 (83d)—Eight rooms, entirely redecorated; elevator; $225. Riverside 7539.

APARTMENTS TO LET.

Furnished—West Side.

RIVERSIDE DRIVE, 548—Sublease, 7 rooms and bath; very attractive; view of river and Claremont Hotel grounds; to careful responsible tenant, $225. Apply Superintendent or C. A. Baldwin, 115 Broadway.

RIVERSIDE DRIVE, 227—Seven rooms, newly decorated; yearly lease; $225.

RIVERSIDE DRIVE, 293 — HANDSOMELY FURNISHED TWO-ROOM SUITE, WEEKLY OR MONTHLY; REASONABLE.

SUITES of two or three rooms, with bath; newly decorated and rented with complete hotel service at reasonable rates at Chelsea Hotel. 222 West 23d St. Phone Watkins 6200. This hotel recently passed under Knott management, and during past Summer has been entirely renovated and equipped

VERMILYEA AV., 66 (Apt. 6), near Dyckman subway station—4 rooms, elegantly furnished; telephone, electric lights, &c.; reasonable.

WASHINGTON SQUARE—Living room, two bedrooms, kitchenette, bath; completely furnished; garden privileges; one year; $140. 76 Macdougal St.

WEST END AV. (98th)—Unusually attractive apartment, five large rooms, extra maid's room; sunshine every room; $400 month. Telephone Riverside 4177, mornings.

WEST END AV., 574 (88th, "The Chateauqqua")—Six rooms, 2 baths; 12th floor, corner; all outside; newly decorated; 8 months, $3,600. Bishop. Schuyler 5600.

681 WEST END AVENUE.
Overlooking Hudson; exquisitely furnished 2 rooms; grand piano, linen, silver, telephone. Kent.

WEST END AV., 569 (87th St.)—Two darling little rooms, bath and kitchenette. Agent on premises daily 9-6, Sundays 3-6.

Furnished—Brooklyn.

8TH AV.—Seven large, sunny rooms, bath, well furnished; very desirable; fine location, near the Park; Oct. 15 to May 1; $160 per month. A. Peace & Son, 335 Flatbush Av., opposite 7th.

UNUSUALLY attractive, furnished, modern 5 room; fireplace, roof garden; corner; 3 minutes Wall St.; see to appreciate; $160. Main 8783.

HEIGHTS—Two rooms, private bath, heat and hot water, furnished; maid service; all subways. 74 N. Y. Times Brooklyn.

SEA GATE—Five room apartment, private house, modern improvements. Phone Coney Island 1914J.

Unfurnished—East Side.

5TH AV., 1,006 (Opposite Metropolitan Museum of Art at 81st St.)—Unusually large, attractive rooms; 2, 3 and 10 rooms and bath; $2,750 to $15,000. Harris, Vought & Co., 6 East 46th St. Vanderbilt 31.

26TH, 141 EAST—5 rooms, bath, hot water, steam, parquet floors, telephone.

28TH ST., 28 EAST—Two rooms and bath; modern; near subway and "L:" service.

31ST ST., 112 EAST—One and two rooms and bath; about $800 and $1,000. William Floyd, 84 William St.

33D, 155 EAST—Three rooms, bath kitchenette, sleeping porch. Murray Hill 4960.

36TH ST., 163 EAST—EXCLUSIVE MURRAY HILL; 1, 2, 3, 5 ROOMS, BATH, KITCHENETTE, OPEN FIREPLACES; ELEVATOR; $1,200 TO $5,000; ROOF GARDENS; ALSO DOCTOR'S APARTMENT.

36TH ST., 4 AND 6 EAST—2 ROOMS AND BATH. APPLY ON PREMISES OR GARRET REALTY CORP., 60 WEST 23D. GRAMERCY 6252.

47TH, 119 EAST—Corner apt., 6 rooms and bath, steam heat, hot water, $125; references.

48TH ST., 22 EAST (At Madison Av.)—Valet and maid service, 3 rooms and bath, $2,200 to $2,400. Harris, Vought & Co., 6 East 46th St. Vanderbilt 31.

48TH, 136 EAST—5-6 rooms, steam, electricity, hot water; $1,200-$1,500.

49TH, 47 EAST—Two rooms, kitchenette and bath; plenty of closet room; $100 per month. Phone agents, Bryant 2935 for appointment.

57TH ST., NO. 19 EAST.
4 rooms, bath and kitchen, $3,500.
2 rooms, bath, front, $2,500.
2 rooms, bath, rear, $1,800
1 room, 15x22, $1,200.
Elevator, valet service, catering.
Apply Superintendent. Tel. Columbus 1077.

57TH, 104 EAST—Modern two rooms, bath, dressing room; $125 per month.

59TH, 51 EAST—Parlor, chamber, bath, $80. Housing Bureau, 507 5th Av. Mur. Hill 5022.

60TH ST., 145-7 EAST (At Lexington Av.)—2 rooms and bath, $1,200 to $1,400. Harris, Vought & Co., 6 East 46th St. Vanderbilt 31.

66TH, 42 EAST—Second floor and front basement, exquisitely equipped. Plaza 2974.

60TH, 42 EAST — Second floor and front basement; exquisitely equipped. Plaza 2974.

61ST ST., 252 EAST.
Three rooms and bath, all improvements.
IMMEDIATE POSSESSION, $85.
THE WM. S. ANDERSON CO.,
954 Lexington Av. Rhinelander 0375.

62D ST., 141 EAST—5 rooms, housekeeping, $2,400; also 2 rooms, with kitchenette. Apply Supt. Tel. Columbus 1077.

64TH ST., 19 EAST—Attractive housekeeping apartments, 2 rooms, bath, sleeping porch; also unique duplex roof studio in high-class elevator house; service. Peter Grimm, 522 5th Av., or Supt. on premises. Rhinelander 9176.

25 EAST 64TH ST.
Two very large rooms, unfurnished or furnished; $150; maid, valet; breakfast optional.

13 EAST 65TH ST.
Two and three room apartments, 1 furnished, 1 with roof garden; $150 to $200; maid, valet, restaurant service.

71ST ST., 174 EAST—6 rooms and bath; $1,200. Harris, Vought & Co., 6 East 46th St. Vanderbilt 31.

74TH ST. (northeast corner Madison Av.)—2 and 3 rooms, bath, hardwood floors, fireplaces; most select locality.

75TH ST.-815 PARK AV.
7 and 8 rooms. Rents reasonable.
Immediate possession. Agent on premises.

81ST ST. (Park Av.)—Sublet front 6-room housekeeping apartment, sunny, quiet; 2 master bedrooms, large living room, complete kitchen, maid's room, lavatory, 2 baths; $3,000 per year; no extra charge for improvements. Telephone Lenox 5368.

81ST, 114 EAST—Two rooms, private bath; also two single rooms, all improvements; 10 to 6. Simi.

82D ST., 17 EAST (near 5th Av.)—Attractive 2, 3, 4, 5 room apartments; fireplaces; $85 to $230; open for inspection. Telephone Lenox 5817.

17 EAST 83D ST.
3-5 room apartments; maid service;
furnished if desired. Lenox 4799.

86TH, 72 EAST—Two rooms, bath, all modern conveniences, $85 to $110; first class, newly remodeled building.

6 ROOMS AND BATH, $145.
7 ROOMS AND BATH, $145 TO $165.
Immediate possession, in the fashionably located elevator apartment houses, 17 and 19 East 95th St., near 5th Av. Apply on premises or William Cruikshank's Sons, Singer Building.

DOUGLAS GIBBONS & CO.,
8 EAST 45TH ST. TEL. VAND. 626.
APARTMENTS, FURNISHED AND UNFURNISHED, PARK AV. AND VICINITY.

49 FIFTH AVENUE.
Doctor's apartment on parlor floor, modern improvements, 7 rooms and 2 baths.
JOHN PETERS, 210 EAST 14TH ST.

HANDSOME apartments to let, select neighborhood; rents reasonable; also basement. Apply 16 East 78th St.

LEXINGTON AV., 515—6 rooms, steam, electricity, telephone, elevator; parquet floors; $1,800.

LEXINGTON AV., 848—2 and 3 rooms, housekeeping apartments, doctors' suites; every modern improvement; $75 to $125.

LEXINGTON AV., 644 (between 54th and 55th)—Modern apartment, large living room, bedroom, kitchenette and bath.

LEXINGTON AV., 231 (34th)—5-room elevator apartment; all light; reasonable rent.

MADISON AV., 152 (CORNER 32D ST.)—DESIRABLE APARTMENTS, UNFURNISHED; TWO ROOMS AND BATH; ALSO ONE ROOM AND BATH; ALL LIGHT ROOMS; ELEVATOR SERVICE DAY AND NIGHT. SUPERINTENDENT.

1,000 MADISON AV. (77TH ST.)
Two and four room apartments, with bath, open fireplace; $1,500 to $2,000; must be seen to be appreciated. Apply on premises or telephone Vanderbilt 7300.

MADISON AV., 711 (Corner of 63d St.)—All outside rooms; 2 rooms and bath, $1,400 to $2,000. Harris, Vought & Co., 6 East 46th St., Vanderbilt 31.

MADISON AV., 691-693-695—Bachelor apartment; service; 2 rooms and bath, $1,200 to $1,400. Harris Vought & Co., 6 East 46th St. Vanderbilt 31.

MADISON AV., 1,219 (88th)—7 rooms, bath, lavatory, maid's toilet, $2,600; 8 rooms, 2 baths, $3,400; corner.

MADISON AV., 780—Exceptionally attractive 2-room apts., maid service; concessions. Rhinelander 5200.

MADISO NAV., 926 (73d)—Two and three large rooms, modern improvements, low rent. Apply Parker, 924 Madison Av.

MADISON AV., 514, at 53d St.—Two rooms, bath, kitchenette, $100; immediate occupancy.

MURRAY HILL (Near 5th Av.)—Two studio apartments, both with exceptionally large living rooms, approximately 25x40 feet; suitable musicians; from Oct. 1 on yearly lease. Telephone Vanderbilt 415 until 5 P. M., or write S 1004 Times Annex.

PARK AV., 930 (corner 81st St., 4th floor)—Sublease for one year, attractive, sunny apartment, 8 rooms, 3 baths; southeasterly exposure; rent $4,500; inspection any time. For particulars telephone Rector 9230.

PARK AV., 435 (Corner 56th St.)—All rooms unusually light and facing Park Av; 5 rooms and 2 baths, $4,500. Harris, Vought & Co., 6 East 46th St. Vanderbilt 31.

APARTMENTS TO LET.

Unfurnished—East Side.

PARK AV., 13—High-class parlor floor, 2 extra large rooms, kitchenette and bath; long lease. Clark.

PARK AV., 799 (74th)—3 rooms, real kitchen; new, modern, walk-up; $1,600.

TWO large, light rooms and bath, $1,800 per annum; also one two-room and bath apartment, $1,000 per annum; no housekeeping. Apply Supt., 44 East 34th St., or Carstein & Linnekin, Inc., 221 4th Av. Stuyvesant 7780.

TWO and three rooms, bath, including maid service. William J. Roome & Co., 177 Madison Av.

WASHINGTON SQUARE, 80 EAST—Bachelor apartments and large studios; maid service.

Unfurnished—West Side.

4TH ST., 161 WEST (Greenwich Village)—3 rooms, housekeeping, fireplace; $45.

9TH, 31 WEST—Bachelor apartment; parquet floors, large fireplace; tiled bath; $90.

10TH ST., 181 WEST—Four rooms, bath, electricity, steam heat, hot water; all improvements; parquet floors. Inquire premises.

11TH ST., 138 WEST—Unusually attractive 3-room, bath and kitchenette apartment, with large living room, having fireplace and opening on tiled roof terrace; also 2 rooms, bath and kitchenette. Gaines, Van Nostrand & Morrison, 25 East 26th St. Telephone Madison Square 337.

11TH, 257 WEST — 3 rooms, bath, real kitchen, electricity, heat, bright; possession, lease, $125. Apply premises.

14TH, 344 WEST—Handsome 4, 5, 6 room apartments; parqueted, telephone, steam.

15TH ST., 158 WEST—Three rooms and bath; all modern improvements; refined surroundings; $75 to $80. Apply Superintendent.

16TH, 140 W—7 exceptional rooms, electricity, parquet floors, telephone; $1,800 to $2,000.

16TH, 37 WEST—Large front room, southern exposure; bath; electricity, heat; $75.

22D, 419 WEST (Chelsea)—A real home, two top floors private house, six outside rooms, bath, electricity, hot water, heat, gas, fireplaces; immediate possession. Chelsea 1208.

24TH ST., 315 WEST—3 and 4 rooms, all latest improvements. Telephone.

35TH, 229 WEST—5 rooms; elevator, parquet floors, electricity, telephone; $1,500; 2 large rooms, suitable doctor, dentist, $960.

40TH ST., 104 WEST—Apartment, one, two rooms; high grade; newly renovated studio apartments; elevator, shower, kitchenette.

44TH, 210 WEST (Westover Court)—Bachelor apartment; high-class hotel service; meals. See Resident Manager. Bryant 5860.

46TH ST., 37 WEST (Apt. 8A)—Two rooms, bath, kitchenette. Phone Bryant 8846.

47TH ST., 21 WEST.
NEW 2-ROOM APARTMENTS OF DISTINCTION; UNUSUALLY LARGE rooms and closets; exceptionally arranged and decorated; elevator and hall service; maid service if desired. Apply on premises. Rice & Hill, agents, 507 5th Av.

48TH ST., 61 WEST—2-room apartment and bath, newly renovated, exclusive neighborhood; every improvement. Superintendent, or Chelsea 5229.

49TH ST., 128 WEST.
Newly remodeled, attractive apartments, 2 rooms and bath, kitchenette, parquet floors; electricity; rent $1,200 to $1,500.

49TH ST., 49 WEST—Delightful sunny, 1 room, bath, kitchenette, $90; walkup. Dr. Parker, on premises.

50TH ST., 4 WEST—Four large, light rooms, bath; overlooking 5th Av. Apply Supt. or phone Pelham 1460.

50TH, 3 WEST—Two rooms, bath, kitchenette; reasonable. Apply Supt.

52D, 58 WEST—Beautiful apartment, living room, bedroom and bath; no kitchenette; unfurnished.

47 WEST 52D ST.
Four rooms, kitchen, 2 baths.

54TH ST., 33 WEST (near 5th Av.)—Attractive four roms and bath, entire floor, fireplaces, lease; $135; open for inspection. Phone Lenox 5817.

55TH, 18 WEST (near Hotel Gotham)—Charming 2-5 room apartments; open fireplaces; steam; electricity; elevator; reasonable.

55TH, 44 WEST—Parlor floor; improvements; room with bath, $20 week. Badran.

56TH ST., 25-27 WEST (between 5th and 6th Avs.)—Unusually large rooms with high ceilings, 2 rooms and bath, $2,000; 5 rooms and bath, $3,600. Harris, Vought & Co., 6 East 46th St. Vanderbilt 31.

56TH ST., 318 WEST—Strictly modern suites of two rooms, bath; steam heat, hot water, electric light, hardwood floors; $85 and up. Inquire premises or J. K. Moors, 315 West 57th. Columbus 8888 and 2954.

56TH ST., 46 WEST—Large room, alcove, bath; business and living combined; elevator.

56TH, 327 WEST—Two, four, seven rooms; interestingly remodeled; elevator; desirable location.

57TH ST., 327 WEST—Up-to-date 2 room and bath apartment; steam heat, hot water, shower bath, electricity and hardwood floors; immediate popssession. Premises or J. K. Moors, 315 West 57th St. Columbus 8888 and 2954.

57TH, 200 WEST—Rodin studios, 4 rooms; housekeeping apartment; also studio apartment with bedroom and kitchenette; reduced rents.

57TH ST., 359 WEST—Cozy, modern apartment; two rooms, foyer hall, bath and every improvement; $75 and up; lease. J. K. Moors, 315 West 57th St., Columbus 8888 and 2954.

58TH ST., 127 WEST.
Seven large, comfortable, sunlight, airy rooms; steam heat, electric light; parquet floors; day and night elevator and phone service; from $2,700 up.

58TH ST., 158 WEST—7-room apartment to sublet, high class building. Supt. or Waring, 342 Madison Av.

58TH ST., 127 WEST—Seven large beautiful rooms, finest location; reasonable rent; immediate possession.

63D, 28 WEST—Beautiful studio apartment, 2 rooms, bath. Elevator man or Jacob J. Tabolt, 558 8th Av.

64TH ST., 1 WEST—HARPERLEY HALL.

2-8 rooms, bath and kitchenette.

7-9 rooms and 3 baths.

A few furnished apartments.

Refrigeration, restaurant, valet, maid service.

66TH, 155 WEST (near Broadway)—Five attractive, light rooms, bath. $85.

68TH ST., 45 WEST—Attractive 2-room apartment; foyer, bath and kitchenette; finely decorated. Inquire premises.

70TH, 209 WEST — Entire floor, two large rooms; bath, kitchenette, $125; select.

71ST, 220 WEST—Beautiful 3-room apartment to sublet, new elevator apartment house; reasonable. Columbus 8866, Apt. 92.

71ST (235 West End Av.)—Four rooms and bath; exceptionally light; parquet floors; complete kitchen; large closets.

71ST, 346 WEST — 8 immense, unusually sunny rooms, 2 bathrooms; elevator: $225.

72D, 53 WEST—STUDIO APARTMENT
Also
apartment of three rooms, kitchen, foyer, bath; furnished or unfurnished; elevator building.

72D, 135 WEST—Two and three room apartments, kitchenette and bath; modern improvements. Apply on premises or James A. Dowd, 874 6th Av. Circle 82.

57 WEST 72D ST.
1-2-3 room apartment, $900-$2,000.

74TH ST., 303 WEST (overlooking grounds C. M. Schwab)—3 rooms, bath, real kitchen; 2 rooms, bath, light housekeeping; owner resides on premises.

74TH, 23 WEST—Superb parlor floor, unusually spacious rooms; housekeeping; $160.

75TH, 245 WEST (bet. B'way and W. End)
Distinctive new bldg.; housekeeping apts.
1 room and bath.
2 rooms and bath
3 rooms and bath.
4 rooms and two baths.
RENTS $780 TO $2,700.
Supt. on premises or P. P. Edson, 299 Madison Av. (cor. 41st). Vanderbilt 3237.

75TH, 312 WEST—For those who must move suites are ready in palatial mansion; spacious rooms, elevator, hotel conveniences; home comforts; immediate possession; $2,000 to $5,000. Columbus 8323.

78TH ST., 302 WEST — NEW TWO-ROOM KITCHENETTE APARTMENTS, $100 MONTHLY. SUPERINTENDENT.

78TH, 201 WEST (Corner Amsterdam Av.)—Seven rooms, one bath, elevator, $2,200; immediate possession.

80S—Two rooms, kitchenette, bath, $85 month. Elberson, 25 West 42d St.

81ST ST., 31 WEST—Manhattan Square; very desirable apartment, 2 light rooms, one extra large tiled bath, dressing room, kitchenette, open fireplace, hall service; lowest rent on block; apply on premises.

82D, 70 WEST—Studio apartment, two spacious rooms, kitchen, bath, fireplace; north south, open exposure; exceptional apartment; reduced to $1,800.

83D, 58 WEST.
SEE THIS. EXCEPTIONAL.
Two bedrooms, living room, kitchen; exclusive; $150.

83D, 101 WEST—Five rooms, bath, steam heat, hot water; $70; references.

84TH ST., 318 WEST (near West End Av.)—Modern elevator building. 8 rooms, $2,500.

84TH ST., 17 WEST—Seven rooms and bath; all improvements; $116.

85TH, 159 WEST—Exceptionally attractive, modern one and two room apartments, bath, kitchenette; reasonable rent; also very fine and unusual three-room studio at 18 East 38th. Apply on premises or phone Stuyvesant 6293.

86TH ST., 332 WEST (between West End Av. and Riverside Drive)—Elevator apartment, 3 rooms, foyer, bath and kitchenette, occupying entire floor; living room 20x20; rent $2,400. E. K. Van Winkle, 152 West 72d St. Columbus 1077.

APARTMENTS TO LET.

Unfurnished—West Side.

86TH ST., 200-6 WEST—Strictly modern apartments, 5, 7, 8 rooms and bath; exclusive neighborhood. Apply Superintendent.

86TH, 331 WEST — DENTIST'S APARTMENTS, GROUND FLOOR; VERY DESIRABLE.

86TH, 172 WEST—Entire floor, 2 rooms, bath, kitchenette; suitable studio, living.

89TH ST., 72 WEST—Completely renovated, new hardwood floors, tiled bath room, 7-room apartment, walk-up; fourth floor; immediate occupancy; rent $125. Phone Hanover 798.

91ST., 15—Eight large rooms and bath; immediate occupancy; $1,800. See Superintendent.

91ST, 20 WEST—2 rooms, bath, kitchenette, beautifully decorated.

94TH ST., 104 WEST—Conveniently located, charming three-room apartments, including kitchen; strictest reference required; $100 up. Irving T. Smith, Singer Building.

94TH, 67 WEST—Four large rooms, bath, kitchenette; third floor; private house; renovated; hot water, gas, electricity; $1,200.

94TH, 306 WEST—6 large rooms, bath; maid's toilet; $2,500; immediate possession.

94TH, 308 WEST—8 large rooms, 2 baths; $2,800; immediate possession.

95TH ST., 336 WEST.
Fine 6-room apt., overlooking Riverside Drive; redecorated; $130; elevator, subway express; Riverside bus terminal; immediate possession. Supt. on premises.

95TH, WEST (2,532 B'way)—Attractive two-room apartment, private bath. Riverside 9693.

96TH ST., 210 WEST (CORNER BROADWAY)—NEW UP-TO-DATE ELEVATOR APARTMENT HOUSE; EXCEPTIONALLY BEAUTIFUL HOUSEKEEPING APARTMENTS, 2 ROOMS, BATH, KITCHENETTE; $1,400 UP YEARLY.

97TH, 308 WEST—Five, six unusually spacious, sunny rooms, entirely redecorated; elevator.

98TH, 174 WEST—3-room apartment, all improvements; El., subway. Apply 172.

101ST ST., Manhattan Av.—Corner; elevator apartment; 5 large rooms.

102D ST., 1 WEST—Immediate possession; 7 and 8 room elevator apartments; $1,800 to $2,100. Inquire on premises or phone owner, Lenox 3701.

103D STREET, 18 WEST.
Seven rooms, newly renovated, new plumbing throughout; 3 large rooms on street.

104TH, 244 WEST—Seven bright, newly decorated rooms; elevator; exceptional transportation; vacant.

104TH, 115 WEST—4-6 rooms, $90-$120; every improvement, elevator. Supt.

103D, 12 WEST—Three and four rooms; modern improvements; immediate occupancy.

113TH—Apartment 6 rooms, bath, $80; sell furniture, $400. Elberson, 25 West 42d.

113TH, 268 WEST—Beautiful 12-room apartment, private house; all improvements.

116TH (Northwest corner St. Nicholas Av.)—8 rooms, light, high class elevator apartment. Phone Morningside 1428; immediate possession.

117TH ST., 368 WEST (cor. Morningside Av.)—6 rooms facing park, $100; elevator, steam heat, hot water. Coleman.

122D, 515 WEST—Elevator apartment, choice 4 rooms; immediate possession; $85. Supt.

136TH ST., 611 WEST—5 large rooms, all improvements, between Drive and Broadway; $90. Inquire Superintendent.

136TH, 530 WEST—Six-room elevator apartment; immediate possession; superintendent.

139TH and Hamilton Place, 51 (near Broadway)—Five rooms, elevator, possession; reasonable.

140TH, 540 WEST—4 rooms, bath, electricity, steam heat. Inquire basement.

151ST, 446 WEST (near St. Nicholas)—Five attractive, light rooms, bath; $75.

157TH, 602 WEST—Eight beautiful rooms, two baths; newly decorated; extremely reasonable.

160TH, 601 WEST—5-7 rooms, 2 baths; fireproof elevator apartment. Inquire Supt.

163D, 544 WEST—5 rooms, second floor front; all latest improvements; $80.

164TH, 601 WEST—4-5 beautiful rooms. Apply Supt., on premises.

172D ST., 601 WEST—Six rooms, elevator; possession at once; reasonable rent.

179TH ST., 700 WEST (corner Broadway)—Elegant apartment, 6 rooms, 2 baths; one flight; suitabre doctor, dentist or private family; 10-story fireproof building. Apply Supt.

181ST, 728-736 WEST—High-class elevator apartments; 2, 3, 4, 5, 6 rooms; rent reasonable. Apply on premises.

187TH, 528 WEST—4 rooms, bath; private house; all conveniences; $75.

188TH ST., 512 WEST.
4 AND 5 ROOMS.
NEW BUILDING.
High-class apartments; immediate possession.

192D ST., 600 WEST—4, 5 AND 6 ROOM ELEVATOR APARTMENTS, ALL IMPROVEMENTS; IMMEDIATE POSSESSION.

BEAUTIFUL APARTMENT for rent, 7 large rooms and foyer, 2 baths; refrigeration, available Oct. 1; "Astor Apartments," highest residential type of house in city; unusual service; 235 West 75th St. Apply Supt., on premises, or John H. Lawrence, 102 West 85th St. Phone Schuyler 4942.

BROADWAY, 2,708 (103d) — Three light rooms, kitchenette; improvements; $85; immediate possession. Superintendent.

CENTRAL PARK WEST, 465 — Seven spacious, sunny rooms, elevator. Tribelhorn, Riverside 7830.

COLUMBUS AV., 885 (near 103d St.)—Elegant 3-room apartments, ready for occupancy, $65-$75. Owner. Morningside 4934.

EDGECOMBE AV., 60 (at St. Nicholas and 137th St.)—One, two, three room apartments, party furnished, $65 up; shown after 2 P. M. Ryan.

FINEST equipment. MODERATE rents.
Artistic decorations; immediate possession.
NEW, 2 and 3 rooms, bath;
some have kitchenettes; $84 up.
CENTRAL location at uptown prices.
336-338 West 46th St.

FT. WASHINGTON AV., 454 (181st)—4-5-9 rooms, 3 baths, $90 up. Cortlandt 3661, Wadsworth 9220.

GREENWICH VILLAGE, 18 Grove St.—Large room, kitchenette and bath; all improvements; convenient to elevator, subway and Jersey tube.

APARTMENTS TO LET.

Unfurnished—West Side.

MANHATTAN AV. (corner 111th)—6, 7 corner outside rooms, high-class elevator apartment, facing park; newly decorated; convenient to all cars. Agent on premises.

MANHATTAN AV., 417—All light, steam heated, electrically lighted, 6 rooms and bath, four flights, completely renovated; $100.

MORNINGSIDE, 40 (118th)—5-6 large, light rooms, facing park; $125-$150; elevator, steam heat and hot water. Coleman.

MORTON ST., 47 (Below 10th)—Five, six rooms, elevator apartments; parqueted; electricity.

PETER STUYVESANT.
Riverside Drive at 98th St.
Six rooms, two baths, $2,400-$3,200.
Harris, Vought & Co., 6 East 46th St.

RIVERSIDE DRIVE, 575 (CORNER 135TH). Elevator apartment; the best; unexcelled 6-room apt., all rooms, including kitchen, bath, extra toilet, facing river and on Drive, $190; one 8-room front apt., $200 monthly; one 5-room apt., southern exposure, Drive view, $125; a three-room apt., $110; also 2 rooms, bath, apt. for light housekeeping, $65; possession now.

RIVERSIDE DRIVE, 362 (109th)—High-class elevator apartments, $4,000-$6,000; 9-10 rooms, 3 baths, newly renovated; immediate possession. Superintendent.

RIVERSIDE DRIVE, 860—High-class elevator apartment, 6 large rooms, 2 bathrooms; strictly modern; low rent. 2766 Audubon.

RIVERSIDE DRIVE, 450 (116th)—High class seven rooms, elevator apartment, $3,600; very choice; immediate possession. Supt.

RIVERSIDE DRIVE, 260—Four rooms, ground floor, front; suitable for physician. Superintendent.

RIVERSIDE DRIVE, 60 (78th St.)—Two rooms, bath; non-housekeeping; $1,300; strictly private.

RIVERSIDE DRIVE, 452—2 and 3 room, elevator apartments. See Supts.

RODIN STUDIOS, 200 West 57th—Six-room housekeeping apartment; also studio apartment with bathroom and kitchenette; reduced rents.

SEVERAL BEAUTIFUL 2 AND 3 ROOM SUITES INCLUDING SERVICE. G. W. COHEN, 331 WEST 86TH ST.

SUBLET—Riverside Drive apartment; 264; eight rooms, three baths; five windows facing river; $3,250. Dr. Rabell, Apt. 4 south.

STUDIO APARTMENT,
3 rooms, kitchen, bath, east, west, south windows, all sunny; open fireplaces. 66 Bedford St., Sheridan Square. Spring 8895.
DOCTOR'S SUITE.

WASHINGTON SQUARE, N. E. (27 Waverley place)—3 rooms and tile bathroom in basement, $50 a month. Tel. Fitzroy 0821.

WEST END AV., 918 (corner 105th St.)—Just completed, 2 rooms and bath, $1,800; 4 rooms and bath, $3,500; spacious rooms; all outside exposure; nothing like it in the city. Apply Superintendent.

WEST END AV., 524 (86th)—Two-three spacious rooms, bath; breakfast privileges.

646 WEST END AV.,
near 91st St., high-class three-room apartment; $125 monthly. Apply premises.

WEST END AV., 929 (at 106th)—
8 rooms, 2 baths; modern decorations.

WEST END AV., 524 (86th)—Parlor floor, 3 spacious rooms, kitchenette, bath.

3,924 BROADWAY,
AT 165TH ST.
Attractive 7-room apartment, all improvements; will decorate; immediate possession; $1,320 per annum. Apply on first floor.

4 UNUSUALLY large rooms, 5 closets, new modern houses, at 11-15-19-23 Vermilyea Av., three blocks west of Dyckman St. subway station; agent on premises; moderate rentals.

6 WEST 49TH ST.
Apartments, suitable housekeeping and bachelors.

Unfurnished—Bronx.

CRESTON AV., 1,995,
corner 179th, 1 block west of Concourse.
4 exceptionally large room apt., $80.
6 exceptionally large room apt., $115.
Every modern impt. Apply premises or
Harry T. F. Johnson, 219 East 188th.

CONCOURSE, 2,034 (corner Burnside Av.)—Exceptionally fine residential section, within three blocks of Burnside Avenue express station, a four-room front, corner apartment; immediate possession. Superintendent on premises.

MORRIS AV., 2,011 (near Burnside Av.)—4 rooms, elevator apartment. Inquire Supt.

GRAND BOULEVARD & CONCOURSE, 1,425—4 and 5 room apartments. See Agent.

Unfurnished—Brooklyn.

8TH AV., 420 (Cor. 5th St.)—8 exceptionally large sunny rooms, bath; all modern; fine order; close to park entrance; $175. Supt. premises. A. Peace & Son, 335 Flatbush Av., opposite 7th.

COLUMBIA HEIGHTS APARTMENTS.
226 Henry St., 2 rooms and bath, $75.
151 Pierrepont St., 2 rooms and bath, $65.
68 Columbia Heights, 3 rooms and kitchen.
G. Girard, 215 Montague St. 9554 Main.

PROSPECT PARK WEST, 125—High class, beautiful 4-room apartments, elevator and switchboard service; rent $120. Apply Superintendent

STERLING PLACE, 191—Attractive two and three rooms, all improvements: both subways.

Unfurnished—Queens.

SIX rooms and bath in two-family brick dwelling; four blocks from subway and elevated; steam heat, hot water supplied; one car garage; rent $90. H. Trowbridge Harris, 152 Fulton Av., Long Island City. Astoria 406.

Unfurnished—Westchester County.

VAN CORTLANDT PARK AV., 517 (Yonkers)—Six rooms, porch; 3-family. 5017 Yonkers.

Unfurnished—New Jersey.

HARRISON ST., 114, 116 and 150 (East Orange, N. J.)—Just completed, highest-class apartments, 3, 4, 5, 6 rooms; ready for immediate occupancy; 5 minutes to Brick Church Station, D., L. & W., or Hudson Tubes to Newark, and Central Av. car to Harrison St. Telephone Orange 7447 and 6653.

APARTMENTS WANTED

Furnished.

APARTMENT—Three or more rooms, kitchenette, bath, completely furnished; walking distance Borough Hall; payment in advance for three or four months; best references; must state price; owner can retain room for storage. 91 N. Y. Times, Brooklyn.

STUDIO, with piano, kitchenette, bath or running water; quiet, artistic, moderate; 4 days week, Tuesday to Friday; state particulars and rent. E 240 Times.

SMALL furnished, light housekeeping apartment; Greenwich Village section and monthly basis preferred. Denham, 128 West 13th. Chelsea 6650.

WANTED immediately, three to five room furnished housekeeping apartment, three months or longer; best references; state location, price; not over $175. C 43 Times.

FURNISHED or unfurnished 2 or 3 rooms, housekeeping, below 100th, West; around $75 month. J 337 Times.

SEND me particulars of your furnished apts. E. K. Van Winkle, 152 W. 72d. 1077 Col.

Furnished.

YOUNG French gentleman wishes share apartment, all conveniences, with gentleman willing to learn French; $30 monthly. K 19 Times.

WANTED—2 or 3 rooms, bath, furnished, till July 1, between 40th and 60th Sts.; references furnished; state price. B 196 Times.

WANTED by business couple, 2 clean rooms, kitchenette, bath, below West 80th; steady weekly rent. K 368 Times.

Unfurnished.

FOUR or five rooms in up-to-date elevator apartment; west side; rent $1,200 to $1,500. S 532 Times.

5-6 ROOM apartment, sunny, by Columbia instructor; west side preferred; $900-$1,200. Telephone Hamlin, Murray Hill 5800.

SEVEN-ROOM apartment, from Nov. 1; west side, not above 96th St.; rental not to exceed $125 per month. E 234 Times.

FURNISHED ROOMS.

East Side.

11TH ST., 42 EAST—A few very attractive double rooms with running hot and cold water; easy access to bath; $75 month; European plan, 2 persons.

27TH ST., Madison Av. (Hotel Madison)—Permanent rates for business people; room, use of bath, $10.50 weekly; room, private bath, $15; all outside; modern hotel; perfect service. Phone Madison 1784.

27TH, 43 EAST—Exquisitely furnished rooms for gentlemen only; elevator service, running water, electricity; $8 weekly; 9th floor.

30TH ST., LEXINGTON AV. (HOTEL RUTLEDGE)—Women exclusively; newly decorated; room, bath, $16 weekly up; also room use bath, $11 weekly up; restaurant convenience; big reduction for 2 persons.

37TH, 125 EAST (Vanderbilt Studios)—Furnished, unfurnished; $40; beautiful $100 studio; lease.

53D, 61 EAST—Large and small rooms, running water, electricity, adjoining bath.

54TH (near Park Av.)—Bachelor suite, bath, non-housekeeping, single room; references. Plaza 2920.

56TH (Park Av.)—Front room, southern exposure, dressing room, adjoining bath, exclusive house, neighborhood; $70; gentleman. Plaza 3912.

60TH, 227 EAST—Large front parlor, just renovated; see to appreciate.

78TH, 119 EAST—Several large, attractive rooms for rent. Rhinelander 6372.

93D ST., AT MADISON AV. (HOTEL ASHTON)—Newly decorated room, use of bath, $12 week up; room, bath, $15 weekly up; buses, surface cars, subway; full hotel service; restaurant.

LARGE double front room, running water, kitchenette; suitable for business couple; owner's private house. Phone Harlem 1814.

MADISON AV., 1,069 (near 81st St.)—Nicely furnished room, all conveniences.

MADISON AV., 961 (75th)—2 large, light rooms, bath Rhinelander 7716.

PARK AV., 480—Exceptional room for two ladies; kitchen privileges. Call or phone before 12, 7,239 Plaza. $85.

FURNISHED ROOMS.

West Side.

9TH, 41 WEST—Attractive residence, nonresident studios, furnished, unfurnished; dignified centre for busy people needing efficient hall, telephone service; with, without private baths; references; lease.

11TH, 21 WEST—Restful, attractive room for gentleman; refined private house.

12TH, 38 WEST—Elegant furnished room, with private bath and all conveniences.

24TH ST., 438 WEST—Room, bath, garden; modern; breakfast privilege; owner interior decorator.

38TH ST., 36 WEST—Large room with bath, antique furniture; open fire, private phone; excellent service.

39TH ST., 36 WEST—Single room, adjoining bath; attractively furnished; excellent location for business people.

47TH ST., 29 WEST—Single rooms; gentlemen; references; one large room, private bath. Bryant 6296.

50TH, 245 WEST—Single room; modern conveniences; gentlemen. Call after 7. French.

51ST, WEST—Front room, private family; all conveniences; gentleman. J 338 Times.

52D, 8 WEST—Beautiful, large front room; $20 weekly; exclusive neighborhood.

54TH, 53 WEST—Desirable room for gentleman; running water, electricity, telephone; breakfast if desired; references required.

56TH, 52 WEST—One to four rooms; kitchen privileges; bath; all modern improvements.

57TH-BROADWAY—Large, sunny room; private bath; refined home; couple. 9128 Circle.

57TH, 322 WEST—Single, double rooms in apt. E. Ross, Columbus 2920, ext. 11.

68TH ST., 37 WEST—Furnished room, private bath, kitchenette privilege; select house; near park.

69TH, 14 WEST—BEAUTIFULLY FURNISHED DOUBLE FRONT ROOM. ONE FLIGHT; PRIVATE BATH, COMPLETE KITCHENETTE PRIVILEGES; REASONABLE.

70TH, 28 WEST—Attractive medium-sized room, hallroom, electricity; gentlemen; references; always hot water.

FURNISHED ROOMS.

West Side.

70TH, 59 WEST—BEAUTIFULLY FURNISHED DOUBLE ROOM, ADJOINING BATH; KITCHENETTE PRIVILEGES; $18.

70TH, 135 WEST; 71ST, 37 WEST—Exceptionally attractive rooms, bath, kitchenette; steam.

71ST, 19 WEST—HANDSOMELY FURNISHED DOUBLE FRONT ROOM; REASONABLE.

71ST, 62 WEST—DOUBLE ROOM, KITCHENETTE PRIVILEGES; $14.

72D, 20 WEST — COMPLETELY FURNISHED FRONT BASEMENT, PRIVATE BATH, LAVATORY; ELECTRICITY; KITCHENETTE PRIVILEGES; WEEKLY; REASONABLE.

72D, 138 WEST—Large room with bath and kitchen privileges; electricity; clean, warm house. Hot water; other rooms.

73D, 140 WEST—LARGE, LUXURIOUSLY FURNISHED DOUBLE FRONT ROOM; ONE FLIGHT; COMPLETE KITCHENETTE PRIVILEGES; ELECTRICITY; REASONABLE.

73D, WEST—ATTRACTIVE ROOM, WITH TILED BATH, $20; SPACIOUS CLOSETS; VERY HIGH-CLASS HOUSE; ELEVATOR. TELEPHONE COLUMBUS 1935.

73D ST., 272 WEST—Furnished rooms to let, single and en suite.

73D, 43 WEST—One small room, convenient to bath.

74TH, 41 WEST—BEAUTIFULLY FURNISHED LARGE FRONT PARLOR; ALSO FRONT BASEMENT; KITCHENETTE PRIVILEGES; REASONABLE.

74TH, 161 WEST—Attractive single room, bath, steam heat, electric lights; gentleman.

74TH, 5 WEST—Beautiful medium room, adjoinnig bath; excellent service; clean; $10.

74TH, 159 WEST—HANDSOMELY FURNISHED PARLOR, $15.

75TH, 158 WEST—Moderate-priced room with bath; business people; references Owner.

75TH ST., 259 WEST—Bed sitting room; also double room, adjoining bath; reasonable; gentlemen only.

75TH, 327 WEST—Attractive rooms, with, without private bath; kitchenette privileges.

75TH, 165 WEST—Large, neatly furnished front room, in select house; electricity.

75TH, 2 WEST—DOUBLE ROOM; KITCHENETTE PRIVILEGES; REASONABLE.

75TH, 102 WEST (Apt. 51)—Double room, running water, elevator; business people.

75TH, 111 WEST—Room for gentleman; bath on same floor; electricity; $8.

76TH, 305 WEST—Attractive large, small rooms, excellently kept house.

76TH, 251 WEST—Rooms, private bath; continuous hot water, electricity; other rooms.

76TH, 241 WEST—Single room; clean, attractive, well kept house; $7; gentleman.

76TH, 111 WEST—Large room, private bath; business couple or two gentlemen.

76TH, 244 WEST—Large room and bath; phone, electricity; reasonable.

77TH, 111 WEST—Large, cheerful room with dressing room; references; reasonable; gentlemen.

77TH, 106 WEST—Comfortable, large room, bath floor; electricity; gentlemen only; $12.

77TH, 125 WEST—Attractive double rooms near bath; refined home; reference.

77TH, 307 WEST—Comfortably furnished rooms, running water, phone, electricity.

78TH, 135 WEST—Exceptionally clean, quiet room next bath; 1, 2 gentlemen; water, electricity; references; $12-$14. Owner

78TH, 134 WEST—Handsome front parlor; large room, bath, kitchenette privileges; refined.

78TH, 256 WEST—Large, small, private bath, running water, electricity, steam; references.

79TH, 118 WEST—Large, magnificently furnished; steam heat; private house; reasonable.

79TH, 216 WEST (near Broadway)—Parlor floor, partly furnished; doctor or dentist.

80TH, 225 WEST—Large and small rooms, all conveniences; references; reasonable. Sager.

81ST ST., COLUMBUS AV. (Colonial Hotel)—Newly decorated, furnished room; use of bath; $12 weekly up; elevated, surface cars, subway; full hotel service; restaurant.

81ST, 134 WEST—Large, nicely furnished room, exceptional house; references.

82D, 31 WEST—Double or single rooms; running water; electricity; near bath.

83D, 13 WEST—Elegant very large front parlor; piano, hot water, electricity.

84TH, 41 WEST—Handsome room, private bath, electricity; medium, single rooms; gentlemen.

84TH ST., 55 WEST—Beautiful, sunny rooms, convenient subway, L; references exchanged

84TH, 114 WEST—Attractive parlor, adjoining bedroom, twin beds; board optional. Hanley.

84TH ST., 320 WEST—Two furnished rooms; gentlemen; references. Schuyler 3810.

85TH, WEST—Newly furnished outside room, bath adjoining; elevator; private. Schuyler 8298.

85TH, 149 WEST — Large front room, one flight; business couple.

85TH ST., 327 WEST—Sunny front room, steam heat, electricity; $10. Apt. 5.

85TH, 207 WEST—Room, running water, all conveniences; elevator; $10-$8. Wade.

86TH, 21 WEST—Attractive rooms, bath, kitchenette privileges; electricity; $10-$25 weekly.

87TH, 342 WEST—Comfortable single rooms; reasonable; references. Phone Schuyler 10435.

87TH, 141 WEST—Small room; gentlemen only; all conveniences; private house.

90TH, 311 WEST (Near Drive)—Newly renovated rooms; $18, $25; select; references.

90TH, 41 WEST—Young business man will share large room with another.

90TH, 58 WEST—Large, well-furnished, with private bathroom; references.

92D, 55 WEST—Exceptionally attractive rooms; running water, electricity, bath adjoining.

92D, WEST—Outside room, for business woman; running water; references. Riverside 3651.

92D ST., 239 WEST—Room, private wash room; elevator; $10.50; after 1 P. M.

93D (near Park)—Two connecting rooms, washroom between; high-class apartment; family of two; gentlemen only. Telephone Riverside 6246, after 6 P. M.

93D, 43 WEST—Suite, two rooms; elegantly furnished, twin beds; high-class elevator apartment; convenient to station; breakfast optional. Apt. 15.

93D, 146 WEST—Large double room, top floor front; owner's house; best appointments, conveniences; water, light, linen, service.

93D, 120 WEST—Large light front room with bath, attractively furnished; electricity, phone; kitchenette privileges.

93D ST., 50 WEST—Beautiful rooms, all improvements; sanitary; baths and showers. Phone.

94TH, 45 WEST—Attractive room; southern exposure; gentlemen or couple; private house.

95TH ST., 255 WEST—Beautiful large front rooms in private family; furnished.

96TH, 120 WEST—Two attractive rooms with use of kitchen; reasonable. Oliver.

99TH, 260 WEST—Medium-sized rooms; reasonable. Schuyler 0875.

100TH, 253 WEST—Large, comfortable room, adjoining bath, twin beds, electricity; southern exposure; gentlemen, business couple; American home.

102D, 240 WEST—Private family offers, in high-class apartment, suite two attractive rooms, running water, maid service, large closets, adjoining bath, for two, $22 weekly; one person, $18; rent separately; references required. Apartment 11.

102D, 235 WEST—Elegantly furnished room; elevator apartment; running water; references. Hammerslough.

103D SUBWAY—Bright, sunny suite, facing Broadway; mahogany furniture; adjoining bath; $25 weekly. Phone Academy 0573.

103D, 242 WEST (Broadway-West End)—Attractive, large room; fine private house.

104TH, 140 WEST — Two-room apartment, kitchen, private washroom; also double and single rooms; reasonable; elevator. Hermes.

107TH, 308 WEST—BEAUTIFULLY FURNISHED DOUBLE FRONT ROOM, ADJOINING BATH; ELECTRICITY, KITCHENETTE PRIVILEGES; COMPLETE; $12 UPWARDS.

109TH (204 Manhattan Av.)—Front room; conveniences; $7. Apt. 56. Academy 730.

112TH, 500 WEST—Sunny, single room near Columbia. Call evenings. Apt 5B.

112TH, 531 WEST—Pleasant room; 2 in family. Apt. 1E.

113TH, WEST—Unusually comfortable room; fine view Hudson; 1, 2. Cathedral 9880.

116TH (Morningside Av.)—Attractive, modern, neat, single room; gentleman; $7. Cathedral 8109.

116TH (121 St. Nicholas Av.), Apt. 3B—Large outside room; all improvements; phone; near subway; $10 up.

118TH, 210 WEST (HOTEL CECIL).
ATTRACTIVE ROOMS, WITH OR WITHOUT PRIVATE BATHS; SPECIAL WEEKLY RATES; FULL HOTEL SERVICE.

118TH, 417 WEST—Front suite; also single rooms; lavatory connecting. Apt. 22.

121ST, 420 WEST—Large outside room, two business people; $11.50 weekly. Ward.

122D, 520 WEST—Attractive outside room; elevator. Apartment 6D.

124TH, 557 WEST (Broadway) — Large, southern exposure, comfortable, quiet; reasonable. Apt. 46.

124TH, 538 WEST (Apt. 30)—Comfortable front double, single rooms; elevator; gentlemen.

Continued on Following Page.

The New York Times

Classified Advertising Rates

Count six words to an Agate line. (Minimum space two lines.)	Per Agate Line.
Situations Wanted	40c
Furnished Rooms and Rooms Wanted	45c
Boarders and Board Wanted	45c
Help Wanted	50c
Real Estate, &c.	55c
Lost and Found	55c
Apartments to Let and Wanted	55c
Country Board	60c
Mortgage Loans	65c
For Sale	65c
Automobile Exchange	65c
Agents Wanted	65c
Employment Agencies	75c
	Per Word.
Business Opportunities (Agate Caps 20c)	15c
Buyers' Wants and Offerings to Buyers	15c

For insertion in the Sunday edition, advertisements of schools, steamships, hotels and resorts must be received in The Times Building by noon Thursday. Real Estate and apartments display announcements and advertisements for insertion in the Editorial Section by 8 P. M. Friday. Business Opportunities by 11 A. M. Saturday. All other classified advertisements not later than 1 P. M. Saturday.

Advertisements for insertion in the daily edition must be received by 5 P. M. on the day preceding insertion.

FURNISHED ROOMS.

Continued from Preceding Page.

West Side.

127TH (6 Convent Av.)—Exceptionally large room; electricity, phone, heat, bath; references.

140TH, 542 WEST—Large room, southern exposure, private house; business couple preferred; kitchen privilege considered; reference.

144TH, 520 WEST—Two connecting rooms, front parlor, beautifully furnished; all conveniences; one or two gentlemen. Apt. 1.

147TH, 510 WEST—Large room, suitable two; modern; $8. Apt. 34.

1[illegible]TH ST.-SUBWAY—Delightful double room, private Christian family; every convenience; $10; women. Phone Apt. 24, Audubon 8490 evenings.

128TH ST., 39 WEST—Beautiful rooms, modern, kitchen privileges. Wiese, Apt. C.

143D, 471 WEST—Large room, adjoining bath; private house; gentlemen.

158TH, 611 WEST (Apt. 9B)—Large room, adjoining bath; Christian family; gentleman.

168TH, 550 WEST—Outside room; all conveniences; private family; references. Hoole.

168TH ST., 601 WEST—Sunny room in high-class elevator apartment. Apt. 21.

180TH ST., 720 WEST—Light, cheerful, nicely furnished room; all conveniences. O'Hare.

ATTRACTIVE parlor and bedroom, overlooking Park; kitchen; couple; gentlemen; reasonable. Academy 4817.

BROADWAY, 2,345—Single and double room, with and without bath. APPLY APARTMENT 31.

CLAREMONT AV., 130 (Apt. 55)—Artistically furnished; Riverside Drive view; ideal location.

CONVENT AV., 325 (143d St.)—Large, light, comfortable room; owner's private residence; Christian family; convenient subway, bus, "L."

ELEGANTLY FURNISHED 2 AND 3 ROOM SUITES, WITH AND WITHOUT BATH; SINGLE ROOMS; DESIRABLE FOR BACHELORS. TELEPHONE SCHUYLER 5762.

LADY with 4-year-old child will rent nicely furnished room to quiet business woman for services evenings, $5 weekly. Phone Academy 0573.

MORNINGSIDE DRIVE (120th St.)—Large desirable room, elegantly furnished, restricted apartment house; $15; two ladies, man and wife; board if desired. K 302 Times.

RIVERSIDE DRIVE, 214 (94th)—Beautiful front room overlooking Hudson; housekeeping. Noble.

RIVERSIDE DRIVE, 71 (79th)—Attractive front room, suitable two; lavatory-bath adjoining.

RIVERSIDE (90s)—Beautiful double room; private apartment. Phone Riverside 8366 for appointment.

R[illegible]SIDE D., 151 (87th)—Large front room; also small room; elevator; beautiful view.

FURNISHED ROOMS.

West Side.

RIVERSIDE DRIVE (near 125th St.)—Single, $8; gentlemen. Tel. 2616 Morningside.

WEST END AV. (79th)—Immaculately clean room, running water, adjoining bath; $17; gentlemen; permanent; exclusive family. Schuyler 2430.

WEST END AV., 854 (near 102d St.)—Clean, nicely furnished rooms and private bath; breakfast if wanted. Phone Riverside 8500.

WEST END AV., 524 (86th)—Beautiful front rooms; also spacious suite, 2-3 and bath, furnished or unfurnished.

WEST END AV., 290 (near 73d)—Beautifully furnished large rooms, baths, twin beds; also single: $9, $18, $30.

WEST END AV., 265—Suite, single rooms and studios with or without bath; reference.

WEST END AV., 411 (80th)—Apt. 8, large, sunny room; single room.

WEST END AV., 839 (Corner 101st)—Rooms, private family. Apt. 4F.

Brooklyn.

RICHMOND HILL (8,626 104th St.)—Comfortable room, suitable for two; all conveniences; twin beds; good transit facilities; references; private Christian family; gentlemen only.

EASTERN PARKWAY (near subway)—A nicely furnished room with family of adults. Phone Decatur 893.

HEIGHTS SECTION (15 Schermerhorn St.)—Large rooms, suitable for two gentlemen or couple.

New Jersey.

FOR RENT—Upper Montclair, furnished room, light housekeeping privileges; $25. Tel. Montclair 649-M.

UNFURNISHED ROOMS.

9TH, 41 WEST—Attractive, efficient, modern; excellent hall and telephone service; lease.

ROOMS WANTED.

Furnished.

BUSINESS man (32), wishes comfortable, clean room, private family; location east or west from 50th to 90th; will pay $40 to $50 per month; boarding and rooming houses will not be considered; references. K 866 Times.

GENTLEMAN, Christian, middle-aged, quiet and orderly, desires comfortable room, with running water, in refined, private American family, Washington Square to 72d St., east or west; $25 monthly; references. J 343 Times.

WANTED—A furnished room, with privilege of using bath, neighborhood of Waverley Place to 23d St.; not to exceed $50 monthly; write, giving full particulars. Address Advertiser, 38 West 15th.

BUSINESS MAN desires room with running water, heat, electricity, all conveniences, bath, between 4th and 23d Sts., 5th and 6th Avs.; references; willing to pay up to $15. K 371 Times.

AMERICAN woman wishes nice room in apartment for self and husband; employed all day in exchange chamber work, 8 to 11 mornings. J 340 Times.

ROOM with private bath wanted by business man; state price and other particulars. C 32 Times.

GENTLEMAN desires comfortable room; state rates; references exchanged; permanent. C 34 Times.

MEDIUM ROOM, alcove; private entrance; bath; reasonable; business man. L 350 Times.

COUNTRY BOARD.

EVELYN LODGE—Delightful commuting, 25 min. from lower Manhattan; a truly charming residence, offering superior accommodation; large, airy rooms, lovely furnished; excellent chef and service; select clientele; lawns, porches; 14 years one management; weekly $18 up with meals. 71 Central Av., St. George, S. I. Two blocks from ferry.

A MODERATE PRICED boarding home for those seeking a permanent home or rest; ideal location; good food and finest mineral water; good treatment; we also take semi-invalids. Write or phone Bell 173 R 14 Ephrata, or address "The Maples," Akron, Pa.

BOARDERS WANTED

East Side.

30TH ST. (AT LEXINGTON AV.)—HOTEL Rutledge for ladies; one room and meals from $18 up; elevator; telephone, &c.; full hotel service; newly decorated.

63D ST., 1 EAST.
Beautiful rooms with dressing rooms; suitable for two, overlooking park; excellent home table; attractive dining room on parlor floor; season only; references exchanged; white.

MADISON AV., 213 (near 36th)—Attractive room; excellent table; references.

West Side.

16TH ST., 18 WEST—Bedroom and sitting room; best home cooking; reasonable.

[illegible]4TH, 54 WEST—Large room, bath, with board; also single room; references.

58TH, 44 WEST—Back parlor suite; other rooms; private baths; table unexcelled.

[illegible]TH, 105 WEST—Large room, private bath; smaller room; steam, electricity; reference.

70S, WEST—In highest class apartment; board optional; subway express. Columbus 1045.

72D, 209 WEST—Choice room, with bath; skylight room; excellent table.

74TH ST., 164 WEST (Marbury Hall Hotel) Most exclusive American plan hotel in New York; 1, 2 and 3 room suites for October occupancy; beautiful rooms; cuisine of rare excellence. 3290 Columbus.

73D ST. (CORNER 279 WEST END AV.)
THE WILLIAM HENRY.
Exclusive family hotel, overlooking river and Schwab mansion; commodious rooms, private baths, newly furnished and decorated; excellent table.

75TH, 139 WEST—Large front room, near bath; excellent table references.

79TH, 114-132 WEST—Wide, parked street; unusual and attractive; large parlors; tea-room and lounge; steam heat.

80TH, 143 WEST—Newly decorated rooms; large, medium; table board; homelike; references.

82D, 124 WEST (Graycourt)—Spacious parlors, lounge, steam heat; rooms, single, en suite.

83D, 5 WEST—Desirable large rooms, excellent table; steam heat, electricity.

84TH, 53 WEST—Suite, singly, private bath; excellent meals; refined Jewish surroundings.

85TH, 130 WEST—Single room, all conveniences; good home cooking; table guests; references.

85TH, 125 WEST—Attractive large room, bath, parlor dining room; all improvements.

West Side.

92D, BROADWAY — CORNER DOUBLE ROOM, BATH, 11TH FLOOR; EXCELLENT TABLE; CHRISTIAN FAMILY. BUCKMAN, RIVER. 663.

95TH, 65 WEST—Large rooms, 2-3, private baths; switchboard; excellent table.

102D, 216 WEST—Large airy room for gentleman or couple; excellent table; every comfort; moderate. Hirschberg.

103D, 259 WEST—Double, single rooms, meals; express station; apartment.

120TH, 128 WEST—Nice room; good Jewish table. Brody, Morningside 2123.

121ST, 414 W ST—Comfortable rooms; near Columbia College; excellent meals. Apt. 2.

121ST, 414 WEST—Comfortable rooms; near Columbia College; excellent meals. Apt. 2.

152D, 561 WEST (Corner Broadway)—Attractive sunshiny rooms, every modern convenience, refined surroundings; Southern home table. Aud. 4678.

REFINED men or business couples, as paying guests in high-class apartment. $16 and $18 a week. Apartment 2 South, 1,276 Lexington Av. (86th).

RIVERSIDE DRIVE, 320 (104th)—Elegantly furnished rooms, with bath; Hungarian cuisine; fine Jewish surroundings; telephone, elevator. M. Rost.

RIVERSIDE DRIVE, 294—Attractive double front rooms, private bath; elevator; excellent meals.

TWO Southern girls have high-class apartment, share two girls or ladies; real home; maid. Wyatt. Riverside 9281.

WEST END AVE, 896 (104TH)—Ideal Jewish home offers exceptional accommodations; superior food; individual service to discriminating guests.

WEST END AV., 315—Private family; beautiful room, bath; unexcelled table; suitable one or two; gentlemen only.

Queens.

FLUSHING (Phone 2791)—Not usual boarding proposition; homelike condition; spacious rooms; four bathrooms; good service; excellent cooking; 25 minutes house Pennsylvania Station; Christian house.

BOARD WANTED.

MIDDLIE-AGED GENTLEMAN seeks room and bath, with breakfast and evening dinner, in private family; in answering kindly quote price. K 23 Times.

BUSINESS GIRL desires room and board with private family, refined, congenial people only; west side; $12 week; references exchanged. J 339 Times.

SITUATIONS WANTED—Female.

ACCOUNTANT—Advanced accounting student, Pace Institute, desires connection with accounting firm; salary secondary consideration. N 968 Times Downtown.

ASSISTANT BOOKKEEPER, high school graduate; good references; $18. C 1249 Times, Bronx.

ATTENDANT, companion to lady or nursery governess. M. A., 34 West 47th St.

BOOKKEEPER, 9 years' experience, double entry, controlling, correspondence, credits, collections, stenography, seeks position where conscientious, capable worker will be afforded opportunity demonstrate value to progressive organization; $30. D 476 Times.

BOOKKEEPER - STENOGRAPHER, competent, industrious, thoroughly experienced double entry, trial balance; office details; salary $23. L 677 Times Downtown.

BOOKKEEPER, 5 years' experience, controlling accounts, trial balance, knowledge of typewriting and office work; salary $25. Frances Sacks, 1,301 Washington Av., Bronx.

BOOKKEEPER-STENOGRAPHER, experienced controlling accounts, trial balance, financial statements, with initiative, common sense. Melrose 8393. L 352 Times.

BOOKKEEPER, expert, 9 years' thorough experience; executive ability; typist, capable correspondent; reliable; full charge, references. K 361 Times.

BOOKKEEPER, experienced double entry, wishes position reliable concern. L 693 Times Downtown.

BOOKKEEPER — Competent, experienced young lady, thoroughly capable, to take charge of office; references. D 499 Times.

BOOKKEEPER, thoroughly experienced, taking full charge, controlling accounts, trial balances, &c. C. A., 1,465 5th Av.

BOOKKEEPER, Christian; experienced double entry; competent; trial balance, controlling accounts; $30. C 45 Times.

BOOKKEEPER - STENOGRAPHER, rapid; controlling accounts, trial balance. E. C., 190 Times Downtown.

BOOKKEEPER, experienced stenography, typing; complete charge; A1 reference. D 945 Times Downtown.

BOOKKEEPER, assistant; double entry; competent; trial balance, controlling accounts; $25. C 46 Times.

BOOKKEEPER-STENOGRAPHER, expert, capable, reliable, full charge; references; $30. E 233 Times.

BOOKKEEPER-STENOGRAPHER, bright beginner; $15. D 938 Times Downtown.

SITUATIONS WANTED—Female.

BOOKKEEPER, correspondent, typist, thoroughly competent and experienced in all essentials; willing accept part-time employment. K 360 Times.

BOOKKEEPER-STENOGRAPHER, 3 years' experience. Leah Bauman. Phone Orchard 7741.

BOOKKEEPER, experienced double entry, trial balance, controlling accounts; $30. C 44 Times.

BOOKKEEPER-TYPIST, 5 years' experience; trial balance; entire charge. 226 Lenox Av.

BOOKKEEPER, typist, take charge; high school graduate; references. D 937 Times Downtown.

BOOKKEEPER, correspondent, accountant; ten years' experience; highly recommended; $25. J 335 Times.

BOOKKEEPER and stenographer; four years' experience; salary $25. E 243 Times.

BOOKKEEPER, double entry; 5 years' experience; salary start, $25. K 370 Times.

BOOKKEEPER—Part time, trial balance; reasonable. 1100 Times 2 Rector St.

CASHIER, evening work; experienced; will work Sundays; best references. E 242 Times.

CHAMBERMAID—Refined young woman wants position as chambermaid; references. Write G. D., 159 West 46th St.

CHAMBERMAID-WAITRESS. Call present employer, Cathedral 7471.

CHAPERON, college graduate, elderly, for young people; $60. A. L., 205 7th Av.

COMPANION, refined girl, desires position as companion for lady; speaking French, English. F 281 Times.

COOK, chambermaid, waitress; 2 English sisters wish positions together; private American family; city apartment; references. C 38 Times.

COOK—First class, with city reference, with laundry, colored. Margaret Henderson, 121 West 46th St., New York City.

COOK, Jewish, expert, experience with best families, highest references, seeks position with private family. K 24 Times.

COOK, competent; light laundry, in apartment; city reference; reply by mail only. Shanley, 311 West 47th St.

DRESSMAKER, $8 day, perfect cut, fit, style; quick worker; no lunch. Phone Martin, Wadsworth 3380.

DRESSMAKER, experienced, wants work; $6 a day. Tauber, 509 East 78th.

SITUATIONS WANTED—Female.

DRESSMAKING, expert, out by day, at home; city references. Ransonne. Audubon 8736.

GIRL, colored, desires position, waitress, chambermaid, nursing; best reference. Telephone Bryant 4419.

GIRL, refined, light colored, as maid in denist's office. Audubon 9769.

GIRL, for general housework. Christopher, 238 West 124th St.

GOVERNESS, German-English, kindergarten, refined; experienced; best physical care; highest references; excellent sewer. E 238 Times.

HOUSEKEEPING-MANAGER — For private home, institution or club; understands supervision of staff, household accounts, library filing, nursery supervision and chaperoning; best of references. Mrs. Henry, 34 West 47th St. Bryant 1045.

HOUSEWORK—Competent colored girl, cook or houseworker; references. Wilson, 56 Moylan Place.

HOUSEWORKER, good plain cook; no washing; references. Address B, 494 Columbus Av.

KINDERGARTEN teacher wishes position, private school, morning or afternoon. M 377 Times.

LADY, refined, French, wants position, governess or chambermaid; half day till 12 noon. G. D., 66 West 89th.

LADY desires position companion helper in refined family, in or close to city; no cooking. D 422 Times.

LADY desires position as visiting companion to elderly lady. K 20 Times.

LADY'S MAID, excellent seamstress and fancy sewing; willing to travel; city or country. T. Klein, 330 West 23d St.

LAUNDRESS, A1, wishes work at home; open air drying; private references. Lawless, 216 East 65th. Rhinelander 8935.

LAUNDRESS wants family hamper at home; yard drying. 469 Amity St., Flushing.

MANAGING HOUSEKEEPER; will go out of town. K 349 Times.

MULTIGRAPH operator, thoroughly experienced, Compotype, Flexotype and Printers' Ink, desires position. E 231 Times.

NURSE, graduate, registered, wishes part time work; salary agreeable according to hours; surgical, invalid or industrial. H. C. Apt. 68, 930 St. Nicholas Av.

NURSE—Refined woman, care children afternoons, hourly. Caspermont, Academy 5319.

NURSERY GOVERNESS—Middle aged, refined lady living in hotel preferred; best references. C 48 Times.

SECRETARY - STENOGRAPHER, executive assistant; young woman, several years' experience, seeks position with busy executive; unusual references. K 37 Times.

SECRETARY - STENOGRAPHER, technical and general experience, seeks opportunity to demonstrate ability; salary secondary consideration. Intervale 4947.

SECRETARY-STENOGRAPHER, Christian, expert, 4 years' experience; possesses initiative and good personality; salary $25. B 909 Times Downtown.

SECRETARY-STENOGRAPHER, 10 years' varied experience; $30. L 646 Times Downtown.

SECRETARY-STENOGRAPHER, 5 years' varied experience; reliable, trustworthy; references. L 700 Times Downtown.

SECRETARY-STENOGRAPHER, educated, 7 years' engineering, export experience; start moderate. Decatur 9162.

SECRETARY-STENOGRAPHER,
excellent education, experienced, $25-$30. Phone Schuyler 1774.

SECRETARY, stenographer, bookkeeper, capable; best references; $25. Call Prospect 1324.

STENOGRAPHER—Expert, with executive ability and experience, capable of taking dictation at rate of 150 words a minute, desires position where these qualifications are essential. 811 Eagle Av., Melrose 9696J. K 347 Times.

STENOGRAPHER—Young lady, Viennese, wishes position in office; perfect in stenography, typewriting, bookkeeping and secretarial work; speaks English, French, Italian and German. G 617 Times Downtown.

STENOGRAPHER, three years' experience, 20 years old, desires charge of office; knowledge switchboard and bookkeeping; $22. L 701 Times Downtown.

STENOGRAPHER, educated, capable, 6 years' commercial, export, engineering experience; 4 years last position. Phone Bowling Green 5562.

STENOGRAPHER, thoroughly experienced, reliable, rapid, office routine; excellent references; $20 to start. K 32 Times.

STENOGRAPHER, dictaphone operator, 5 years' experience, competent, desires connection. B 504 Times.

STENOGRAPHER, thoroughly experienced; good appearing; best references; salary $25. L 650 Times Downtown.

STENOGRAPHER, experienced, good education, intelligent, conscientious, capable. Ferner, 217 Rutledge St., Brooklyn, N. Y.

STENOGRAPHER — Knowledge bookkeeping, secretarial experience; references; willing, Christian. Miss Fischer, Cathedral 6050.

STENOGRAPHER, experienced, knowledge bookkeeping; high school graduate. Lillian Apelband. Phone Fordham 1804.

STENOGRAPHER, competent, capable taking charge, thoroughly experienced, A-1 references. E 229 Times.

STENOGRAPHER, Spanish, English, beginner, American, willing worker, ambitious. G 630 Times Downtown.

STENOGRAPHER — Intelligent beginner, neat, knowledge office appliances. Telephone Tremont 6265. 453 Tremont Av.

STENOGRAPHER, secretary, bookkeeper, refined, thoroughly competent and experienced. O 1014 Times Harlem.

STENOGRAPHER, four years' experience; moderate salary. Rosenman, 204 East 116th. Harlem 1483.

STENOGRAPHER—High school graduate; 3 years' experience. Brumer, 515 Simpson Place, Bronx.

STENOGRAPHER, bright beginner; office work; neat appearance. 202 West 116th. University 6950.

STENOGRAPHER, with reliable firm; experience; reference. Quinn, 408 West 57th. Circle 8514.

STENOGRAPHER—Efficient; 5 years' experience; pleasing personality; uptown preferred. May, Bryant 7050.

STENOGRAPHER, three years' experience, capable; references; $20. Wiener, 741 Brook Av.

STENOGRAPHER, experienced, high school graduate, knowledge bookkeeping; $15. T. P., 758 Jackson Av.

STENOGRAPHER, 10 years' experience; operate Ediphone dictaphone; $25. L 692 Times Downtown.

STENOGRAPHER, four years' experience, competent; refined; references; $20. F 862 Times Downtown.

STENOGRAPHER, experienced, refined, exceptional ability; highest references. C. P., 185 Times Downtown.

STENOGRAPHER, well educated, competent, office details, filing, switchboard; $18 start. Franklin 4682.

STENOGRAPHER, experienced, conscientious, desires permanent position; $20. Tuck, Audubon 9884.

STENOGRAPHER, conscientious, competent, office details; 7 years' experience; $25. H 315 Times.

STENOGRAPHER-SECRETARY, 7 years' experience; conscientious worker; initiative. K 336 Times.

STENOGRAPHER—Are you interested in competency? Then answer this ad. Nine years' experience; about $30. B 544 Times.

STENOGRAPHER, 5 years' experience, conscientious, reliable; references; $22. B 955 Times Downtown.

STENOGRAPHER, expert, 7 years' experience, college training; no agencies. E 141 Times.

STENOGRAPHER, 2 years' experience; office assistant; references; $18. B 932 Times Downtown.

STENOGRAPHER - TYPEWRITER, neat, American, beginner; $12; no agency. L 648 Times Downtown.

STENOGRAPHER-BOOKKEEPER, beginner, academic graduate; no agency; $15. L 649 Times Downtown.

STENOGRAPHER—Competent Christian; experienced; secretary; office assistant; $25. B 130 Times.

STENOGRAPHER, high school graduate, 5 years' experience; $23. B 954 Times Downtown.

STENOGRAPHER, experienced, competent, desires permanency. Miss B., 1345 Rector.

STENOGRAPHER, two years' experience; high school graduate. Call Orchard 0275.

SWITCHBOARD OPERATOR—Live wire, age 21, salary $20, desires permanent position. Miss S. Goldberg, 106 East 190th St.

SWITCHBOARD OPERATOR and typist, knowledge stenography, experienced, efficient, willing. E 152 Times.

SWITCHBOARD OPERATOR, 3 years' experience. Write Mrs. L. Godel, 475 41st St., Brooklyn.

TUTOR, visiting mornings; experienced teacher all elemeneary branches English, French, German, piano; devoted to children; backward children specialty; best references. L. G., 33 West 88th.

TYPIST, high school graduate; four years' experience statistical work; can furnish best of references. E 241 Times.

TYPIST, office assistant, expert, conscientious, desires employment afternoons only. B 468 Times.

TYPIST, 3½ years' general office experience; excellent references. L 703 Times Downtown.

TYPIST, experienced, rapid; operate switchboard, filing, clerical. R. E., 195 Times Downtown.

TYPIST-STENOGRAPHER, capable taking charge entire office; $22. D 943 Times Downtown.

TYPIST, high school graduate, 3 years' experience; competent. Y 2066 Times Annex.

SITUATIONS WANTED — Female.

TYPIST—Two years' experience office assistant; reference; $16. B 949 Times Downtown.

TYPIST, expert, high school graduate, experienced, Christian; $20. B 888 Times Downtown.

WIDOW, with daughter, 8, desires housekeeper's position with small family. Christie, 10 West 66th St.

WOMAN, colored, housework, half or full time; speaks Spanish and English; best references. K 940 Times Harlem.

WOMAN wants day's work washing and ironing, with references. Tel. 7052 Morningside.

WOMAN, refined, light colored, ladies' maid or housekeeping. Audubon 9769.

YOUNG LADY, 3 years' experience, capable; secretarial work, bookkeeping, typing, correspondence. Apartment 21, 854 West 180th. Wadsworth 4176.

YOUNG LADY desires position as representative; pleasing personality; no house to house proposition. Junge, 547A Kosciusko St., Brooklyn.

YOUNG LADY, high school graduate, office assistant with library experience, desires position; excellent references. B 458 Times.

Employment Agencies.

HOUSEWORKERS, colored, thoroughly experienced; excellent cooks, investigated references; other competent servants supplied; "dayworkers a specialty." Telephone Columbus 5165. Domestic Service Agency, 329 West 59th.

BERTA CARLSON'S SWEDISH AGENCIES, 2,280 Broadway, cor. 82d St. Schuyler 1076. Branch, 787 Lexington Av., near 61st St.

MRS. KEMP'S AGENCY—Hy-rade colored servants; city, country; references investigated. Audubon 2856.

SERVANTS—Tinka Andresen Scandinavian Agency, 2,294 Broadway, near 83d St. Schuyler 7992.

SITUATIONS WANTED—Male.

ACCOUNTANT, auditor, controller, age 29, married, 8 years public accounting experience, capable of directing and supervising assistants and writing reports, thoroughly familiar with costs and income taxes, desires position as senior or auditor with reliable concern. H 6 Times.

ACCOUNTANT, EXECUTIVE, WIDE EXPERIENCE FINANCIAL, COST STATEMENTS, BUDGETS; PROGRESSIVE, ENERGETIC; AT PRESENT WITH LARGE CORPORATION; ANY LOCATION. K 357 TIMES.

ACCOUNTANT, junior, 20; intelligent, tactful, responsible; university business training; 2 years' bookkeeping experience; excellent references, seeks connection; salary secondary to opportunity. B 131 Times.

ACCOUNTANT, 38, employed; consider change large corporation; 18 years' experience; executive ability, diplomatic, linguist; excellent references; salary $5,000. Address Accountant, Box 3, Station Y.

ACCOUNTANT - BOOKKEEPER, FIVE YEARS' EXPERIENCE, STATEMENTS, REPORTS; COMPLETE CHARGE; AVAILABLE IMMEDIATELY; BEST REFERENCES. E 204 TIMES.

ACCOUNTANT, office manager, 26, university education, ten years' commercial and certified accounting experience; highest credentials. N 109 Times.

ACCOUNTANT, office manager, expert bookkeeper, Christian, 9 years public, private accounting, compiling financial statements. B 889 Times Downtown.

ACCOUNTANT-AUDITOR, take complete charge office and books; make financial statements; salary $35 per week. K 362 Times.

ACCOUNTING, auditing, systematizing; arrangements firms without bookkeepers. Greene, 1,457 Hudson Terminal. Cortlandt 1379.

ACCOUNTANT, junior, semi-senior work, 4 years bookkeeping, auditing, taxes, desires connection, certified preferable. L 698 Times Downtown.

ACCOUNTANT, 22, college graduate, 2 years' public accounting experience, desires connection with certified firm. E 239 Times.

ACCOUNTANT, expert office manager; thoroughly competent; reliable; references. Gessling, 200 East 90th.

ACCOUNTANT—Books opened, conducted, audited; part time; personal service; reasonable. J 336 Times.

ACCOUNTANT desires extra work, systems, audits, bookkeeping; moderate charge. T 238 Times.

ACCOUNTANT, junior, desires connection with public accountant; student, inexperienced. C 421 Times.

ACCOUNTANT, junior, inexperienced, seeks position manufacturing or commercial concern. C 482 Times.

ACCOUNTANT-BOOKKEEPER, varied experience, executive ability, efficient worker. C 47 Times.

ACCOUNTANT, junior, certified, experienced, desires position with public accountant. K 22 Times.

ACCOUNTANT, junior, experienced, stenographer, typist, wishes position. Y 2157 Times Annex.

ADVERTISING production manager or assistant, 6 years' experience with well known agencies; complete knowledge detail and production, including printing, engraving, electrotyping, layouts, &c.; reference; salary $35. H 5 Times.

ASSISTANT, three years' public experience, can supervise audits, desires position with certified accountant. F 855, Times Downtown.

AUTO MECHANIC; machinist and chauffeur, 13 years' experience. L 702 Times Downtown.

BANK OFFICER, 26, NOW WITH PROMINENT institution, contemplates change, preferably to commercial organization; thoroughly experienced in credits, finance and foreign exchange; full knowledge of accounting, including costs; systematizing, commercial law, stenography and typing; well qualified act as assistant to important executive; highest credentials. N 969 Times Downtown.

BOOKKEEPER-ACCOUNTANT, 27, Christian, capable office manager, systematizer, accountant, costs, export and import traffic, foreign exchange, letters of credit, insurance, render monthly balances, financial and profit and loss statements, must have immediate employment regardless of salary; willing to do anything, farm hand, porter, elevator or factory work; unquestionable credentials. Mackas, 529 Thatford Av., Brooklyn.

BOOKKEEPER, 25, office manager, credit man; financial statements; thoroughly experienced; manufacturing experience. Schneider, 560 Greene Av., Brooklyn.

BOOKKEEPER, office manager, expert, 27; ten years' manufacturing experience, financial statements, details; handle correspondence; hustler. L 649 Times.

BOOKKEEPER, 22, four years' experience accounts receivable ledgers, trial balances, statements, collections, distributions; excellent references. C 40 Times.

BOOKKEEPER, 24, five years' experience, thorough, best references; correspondent, notary; wishes position. L. Weintraub, 82 Seventh St. N. Y. C.

BOOKKEEPER-ACCOUNTANT, 36 years, 15 years varied experience; fluent correspondent; college education; $40; willing worker. B 508 Times.

BOOKKEEPER-ACCOUNTANT, 10 years' broadest experience, take full charge of office and prepare any statements. K 21 Times.

BOOKKEEPER—Wall Street, thoroughly experienced; capable take full management office; best references. J 344 Times.

BOOKKEEPER-ACCOUNTANT, 4 years' experience; financial statements, taxes. L 699 Times Downtown.

BOOKKEEPER—Experienced college student, knowledge of stenography, desires position. E 202 Times.

BOOKKEEPER, accountant, 25; thoroughly experienced, balance sheets, statements, controls. D 467 Times.

BOOKKEEPER, experienced trial balance, statements; N. Y. U. student. D 940 Times Downtown.

BOY, bright, neat, reliable; Christian; best references. G 627 Times Downtown.

BUILDING SUPERINTENDENT, custodian, caretaker, watchman, usher or guard; occupation in a financial organization is desired by retired Sergeant. Y 2068 Times Annex.

BUTLER—Useful, young, Finnish, wishes position private family, city; best city references. Johnson, 326 East 35th. Apt. 1.

BUTLER, Japanese, experienced cook, seeks position gentleman's apartment; reference. K 36 Times.

BUTLER, Swiss, experienced; highest references, wishes position. C. H., 165 East 56th.

CHAUFFEUR—Desire position for chauffeur, employed by us 20 years, exceptional ability, unquestionable honesty, operated cars with minimum expense; personally made repairs most economically. Apply Hotel Beresford, 81st St. C. P. W., Apt. 40.

CHAUFFEUR-MECHANIC, careful, expert traffic driver; 9 years' experience Pierce-Arrow, Packard, Cadillac, Buick; best private family references; neat, courteous, desires position city, country. Duncan, Chelsea 951. 205 7th Av.

CHAUFFEUR-MECHANIC, married, expert on Pierce-Arrow, Packard, Cadillac or Locomobile cars, wishes position where a reliable man is required; 10 years' experience; good references. Tel. Wadsworth 8618. Apt. 4D.

CHAUFFEUR wishes position private, ten years' experience; expert on Pierce, Locomobile, Packard, Cadillac; two years last position on Locomobile; best references. C 3 Times.

CHAUFFEUR—GENTLEMAN LAYING UP CAR WISHES TO PLACE A1 CHAUFFEUR, MECHANIC, WILLING AND CAREFUL; CITY OR COUNTRY. K 25 TIMES.

CHAUFFEUR-MECHANIC, single, 5 years' experience; neat appearance, good habits, exceptional references. Green, 101 West 93d. Riverside 787.

SITUATIONS WANTED—Male.

CHAUFFEUR—Lady disposing car wishes situation for her chauffeur; best references. Miss Hastings, 535 Park Av. Plaza 726.

CHAUFFEUR - MECHANIC, private, 14 years' experience; married; careful driver; best references. Schelley, 351 Amsterdam Av. Schuyler 5215.

CHAUFFEUR, 28, married, 12 years' experience, exceptional reference as to ability, neatness. William Davis, 464 Pulaski St., Brooklyn.

CHAUFFEUR, single, 42, experienced driver, mechanic; useful anywhere. Chauffeur, 1,349 3d Av.

CHAUFFEUR, married, long experience, wishes position. Wunsch, 524 East 86th. Rhinelander 9571.

CHAUFFEUR—Gentleman going to Europe wants to secure situation for his chauffeur. Telephone Rector 5120.

CHAUFFEUR-MECHANIC, 8 years' experience, wishes position, private. Scudder, Riverside 10247.

CHAUFFEUR, mechanic, private; country preferred; 20 years' experience; references. K 359 Times.

CHAUFFEUR-MECHANIC, 10 year's experience; private; best of reference. B 109 Times.

CHAUFFEUR-MECHANIC, three years' experience; private; best reference. B 110 Times.

CHAUFFEUR — Extremely competent, private; first-class reference. Tel. Plaza 943.

CHAUFFEUR, neat, references; private, country or city. Harlick, 246 East 94th St.

CHAUFFEUR desires evening, Sunday work; unquestionable references. C 37 Times.

CLERICAL position wanted by civil engineer; quick and acccurate at figures, good at correspondence. C 36 Times.

COLLEGE MAN, 27, naval aviator leaving service; executive, mechanical abbility, salesman, athlete, desires connection where man with pep is needed. D 494 Times.

COOK, Japanese, wants position in high-class family. D 460 Times.

CORRESPONDENT, A1, Spanish, export experience, wishes position in your export department; best references. D 931 Times Downtown.

CORRESPONDENT—A-1; Spanish; experienced in export and general office work, wants position; best references. D 931 Times Downtown.

COUPLE, refined, intelligent; wife cook, man chauffeur, butler; position country; Florida, California preferred. Tiefenlorun, 441 East 161st St.

COUPLE (Austrian), man gardener, carpenter, experienced any work, wife good cook, wishes steady position country. Call Harlem 3960.

COUPLE—Young Finnish; chauffeur, useful; wife cook, chambermaid or waitress; best references; city, country. 326 East 35th, Apt. 1.

COUPLE—Finnish, houseman, mechanic; wife cook; references; city, country. Write 2,028 5th Av.

CREDIT MAN, ofice manager seeks desirable conection cutting-up trade; excellent record; reliable. E 178 Times.

DRAFTSMAN, mechanical, 8 years' experience, desires position in architect's office. W. T., 410 West 20th St.

DRAFTSMAN, 32, mechanical, reinforced concrete; accurate, fast; city references. K. K., 208 Times.

DRAFTSMAN, C. E. graduate, five years' experience, neat, fast and rapid. C 35 Times.

EXPORT, experienced Spanish salesman (33), energetic, department manager, claim adjuster, organizer, correspondent, highest credentials. L 694 Times Downtown.

GENERAL HOUSEWORKER, Japanese, wants position; satisfied with moderate wages; good worker. Chu, 17 Concord St., Brooklyn.

HOUSEWORK—Japanese wants position general housework; best experience and reference. Shirai, 200 East 15th.

HOUSEWORKER, white, small family; references. Call Monday, Apt. 73, 622 West 113th.

JAPANESE-AMERICAN couple, man first class cook, wife chambermaid; best references; wages $150 up. Tel. 5719 Riverside. Kay, 177 West 97th St.

JAPANESE—First-class butler, valet; excellent cook; position bachelor's place, small family; best references. Hisao, 724 Lexington Av.

JAPANESE young man desires position as useful butler or general houseworker. Telephone Tasa, Columbus 5340. 170 West 65th St.

JAPANESE wants a position as general houseworker, with good references. Joe, 148 West 65th St.

MAIL ORDER EXECUTIVE, stock, systematizer, order filling, direct mail advertising, desires connections; unquestionable references. H 14 Times.

MAN, married, Christian, 32 years old, experienced in selling, sales management, promotion, mail advertising, office management and as executive, seeks position as confidential man or assistant to executive; remuneration $3,000 per annum. L 695 Times Downtown.

MAN, 24, married, 8 years' experience shipping clerk and packer, desires position any line; references. E 236 Times.

MAN desires reliable position, accounting experience; moderate salary. Oettinger, 359 West 120th.

MAN, 47, useful around apartment, furnished room house. Pfister, 153 East 85th.

MANAGER—American, 40, broad experience secretary and field work; practical knowledge Spanish; thorough acquaintance financial and business life principal American cities, especially Boston, Washington, Chicago. 92 N. Y. Times, Brooklyn.

MASSEUR (10290)—Massage keeps blood circulating; gentlemen. Peters, 324 West 96th St. Riverside 305.

OFFICE MAN, secretary, expert correspondent, several years' excellent experience, legal training, some Spanish, accustomed assuming responsibility, good personality, unquestionable credentials. D 504 Times.

OFFICE MANAGER AND PURCHASING. Age 37, accountant, cost and modern office systems, pay rolls, expert buyer, advertising, correspondent; thoroughly competent; prefer construction line; excellent references; salary $300 monthly. D 482 Times.

OFFICE MANAGER, accountant, 10 years' experience general office management, good correspondent; best references; salary moderate. B 854 Times Downtown.

PAINTER, paperhanger, calsominer, Christian; all tools; reasonable. Shebel, 141 6th Av.

PRINTING MANAGER, expert estimator on magazine, book and job work, at present employed, desires to make a change; excellent references. T 257 Times.

PUNCH PRESS FOREMAN, good mechanic, 18 years' experience, steady, repairing dies, wishes position. Tony Sretz, 533 Broome St.

REAL ESTATE, collections, selling, managing estates; 20 years' experience. C 33 Times.

SALESMAN, office San Francisco; 10 years' experience calling on the cutting-up trade on Pacific Coast, open for line crepe de chines, cotton back satins, corduroys and wool jerseys and similar goods; can furnish best references. M 345 Times.

SALESMAN, department manager, executive assistant; university graduate, technical; record sales; experience advertising, branch office manager, executive, stenographic secretary; initiative, ability, salary. K 356 Times.

SALESMAN, young man, 10 years' experience in dry goods, clothing and shoes, wishes position with reliable retail store; can furnish best references. Address Max Halperin, 56 East 103d St., City.

SALESMAN, young man, single, acquainted office trade and resident buyers in dress line; hard worker; willing to start with small salary. Box 357, Riteservice Advertising, 621 Broadway.

SALESMAN of 12 years' experience and best references, would like to hear from concerns wishing representation in Southern territory. Y 2003 Times Annex.

STENOGRAPHER, typist, knowledge bookkeeping, high school graduate, 2 years' experience; references; $20. Price, 110 Lenox Av. University 5116.

SALESMAN-ESTIMATOR, Hebrew, age 35, 10 years' building line. B 104 Times.

SECRETARY, stenographer, correspondent salesman, executive; Christian; thoroughly experienced, seeks lucrative offer; well educated; A-1 credentials. E 224 Times.

SHIPPING CLERK—Young man, 20, desires position with reliable firm as assistant shipping clerk or take charge of parcel post; $20; experienced. E 182 Times.

STENOGRAPHER—25, high school graduate, law and commercial experience; competent and reliable, rapid typist. E 201 Times.

STENOGRAPHER, 20, high school graduate, part time, evening or all day work; employed now as correspondent. K 364 Times.

STENOGRAPHER, competent, knowledge bookkeeping, 6 years' experience, best references. Phone Bushwick 2646.

STENOGRAPHER, experienced (19); office routine; high school graduate. L 667 Times Downtown.

STENOGRAPHER, four years' experience; competent; best references; $20. L 670 Times Downtown.

STENOGRAPHER, 10 years' experience; proven ability; A1 reference. D 963 Times Downtown.

STENOGRAPHER, 22, expert correspondent, executive ability; highest references. G 794 Times Downtown.

SUPERINTENDENT - JANITOR, German-American, all-around mechanic; references; own tools; position elevator apartment. Care Seifert, 342 West 85th.

YOUNG MAN, 21, 4 years as export shipping clerk, 18 months as timekeeper, payroll clerk for the Government, wishes position at anything clerical; A1 references. William Sterling, 624 Washington Av., Brooklyn.

SITUATIONS WANTED—Male.

YOUNG MAN, 22, neat, intelligent, experienced clerk, bookkeeper, salesman, of Wall St. experience, desires work at anything, anywhere. George Pierce, P. O. Box 166, city.

YOUNG MAN, 21, excellent education, five years' experience, desires position with future; willing travel; good correspondent; no stock, no commission. L 631 Times Downtown.

YOUNG MAN, 27, experienced selling, credits, bookkeeping, typewriting; good automobile driver; unquestionable references. C 39 Times.

YOUNG MAN, Christian, 22, college and commercial training, seeks position; law or real estate office preferred. W. S., 216 Tremont Av.

YOUNG MAN, 23, reliable, experienced, desires position mercantile house where hard work will be appreciated. M 332 Times.

YOUNG MAN, 26, desires conection with dry goods or cotton goods concern; references. G 628 Times Downtown.

YOUNG MAN, knowledge of bookkeeping and typewriting, desires position. K 16 Times.

YOUNG MAN, 20, conscientious, desires connection with mercantile concern. D 437 Times.

YOUNG MAN, 22, selling experience, desires position with future; any line; reference. Schwartz, 854 Fox St.

YOUNG MAN, 25, educated, wishes position assistant bookkeeper or anything that secures a good future. J 327 Times.

YOUNG MAN, 19, high school graduate, seeks position. Weinberg, 226 Henry St.

YOUNG MAN, neat appearance, desires position; can drive car. C 50 Times.

Employment Agencies.

JAPANESE Eagle Employment Agency; Japanese, Philippinese domestic, professionals. 106 West 46th. Bryant 7787.

HELP WANTED—Female.

BOOKKEEPER'S ASSISTANT, COMPETENT YOUNG WOMAN; GOOD PENMAN AND TYPIST, ACCURATE AT FIGURES, PERMANENT POSITION TO RIGHT PARTY; STATE EXPERIENCE AND SALARY DESIRED. E. M. S., 434 EAST 49TH ST.

BOOKKEEPER - STENOGRAPHER wanted; must be capable of taking full charge of office metal manufacturing concern; state in full past experience and salary. S 1228 Times Bronx.

BOOKKEEPER, experienced in woman's apparel; excellent opportunity for right party. W 415 Times.

BOOKKEEPER, experienced, grocery or allied lines preferred. Call 2,367 3d av, New York.

BUYER for infants' and juniors' department; we require the services of a thoroughly competent buyer with experience in a high type store. Apply by letter, giving full details of experience and salary desired, to Hutzler Brothers Co., Baltimore, Md.

CANDY SALESLADY.
Neat appearing, high class confectionery store; salary. Allegretti, 15 West 38th.

CASHIER, cafeteria, Catholic Young Women's Club, 641 Lexington Av.; knowledge of light bookkeeping and typing. Apply between 9 and 10.

CASHIER and assistant bookkeeper, experienced meat market, knowledge of typewriting necessary. C 49 Times.

CLERK wanted for office work, experienced. S 649 Times Downtown.

COMPANION to lady and help with light housekeeping; refined woman wanted from 9 to 5. C 1107 Times Harlem.

COOK, experienced, white, two adults, washing; state wages and reference. C 41 Times.

DESIGNER WANTED.

ONE OF THE MOST PROMINENT POPULAR-PRICED DRESS HOUSES IN THE CITY, LOCATED IN THE NEW GARMENT CENTRE, WILL PAY EXCEPTIONALLY LARGE SALARY TO AN ORIGINAL STYLE CREATOR.

INTERESTED ONLY IN ONE OF UNUSUAL ABILITY, WHO IS HOLDING A SIMILAR POSITION AND HAS REALLY MADE GOOD.

REPLIES MUST STATE FULL DETAILS AS TO PRESENT AND PAST CONNECTIONS, WHICH WILL BE HELD STRICTLY CONFIDENTIAL.

WRITE BOX 154,

REALSERVICE, 15 EAST 40TH ST.

DICTAPHONE OPERATOR, experienced drug line, steady work; write stating age, experience and salary. Call or write, Drugs, 156 Meadow St., Long Island City.

DRESS DESIGNERS.

A CONCERN MAKING AND SPECIALIZING IN FINE DRESSES FOR STREET WEAR, IS OPEN FOR DESIGNERS. V 743 TIMES DOWNTOWN.

DRESSMAKERS and finishers wanted; experienced. Rose Heller, 557 5th Av.

BILL CLERK—Must be thoroughly experienced, accurate at figures; permanent position for young lady with initiative. Call High Grade Knitting Co., 1 East 28th St.; ask for Mr. Sharon.

GIRL (white), experienced, for general housework. Barnstyn, 620 West 116th St., Apt. 74.

GOVERNESS, nursery, refined, experienced, Scotch or English preferred, for 2 children in suburbs. Call Monday, between 11 and 3, at 250 West 82d St., Apt. 5W. Reference required.

GOVERNESS, French, would take out a group of children, morning or afternoon; best references. Mlle. S., 205 East 63d.

GOVERNESS for child 7; French, young; references. Call 9 to 12, Monday, or after 5, Harris, 1 West 92d.

HOUSEKEEPER, widower in suburbs wants refined practical woman; no washing; good home; no other help. J 334 Times.

HOUSEWORKER for family of three, in small house at Rye, N. Y.; central location; Christian family. Call between 11 and 1, at Lewis, 911 Park Av., or phone Rhinelander 8817.

HOUSEWORKER, good cook and waitress; no laundry; German or Scandinavian preferred. Mrs. F. Haggerson, 83 Greenway North, Forest Hills, L. I. Boulevard 6707.

HOUSEWORKER wanted for small family; references. Call mornings, 40 East 62d St., Apt. 4W.

HOUSEWORKER, general, and cook, for small family. Lese, 160 West 87th St.

MILLINERY DESIGNER.

A WONDERFUL OPPORTUNITY FOR A FIRST-CLASS DESIGNER ON TAILORED AND TRIMMED HATS; PRICE NO OBJECT TO RIGHT PARTY; ONLY THOSE WITH FIRST-CLASS EXPERIENCE NEED APPLY.

A. H. ROSEN, 42 WEST 38TH ST.

MOTHER'S HELPER four afternoons weekly. Bigelow 115 W. 16th st. Chelsea 6600.

MILLINERY DESIGNER,
experienced on popular priced, trimmed and tailored hats; a splendid opportunity offered to the right party. Apply in person, Vogel & Boxer, 65 West 36th St.

MILLINERS & APPRENTICES WANTED.
SIMONNE BOUVET, INC.,
15 WEST 57TH ST.

NURSE wanted; reliable, middle-aged woman take entire charge of infant, 1 month old, and boy, 3 years old; references required. Telephone Port Richmond, 1007W, Mrs. Radway, 450 Oakland Av., S. I.

NURSE, experienced, take charge of 14 months' old baby and assist with girl of 7; references required. Call Monday, 9-12, Apartment 4C, 801 West End Av.

NURSE for child 20 months old; experienced; must have excellent references. Call Monday, before 3 o'clock, 4 West 83d, Apt. 8B.

NURSE, French, experienced, for 2 children; best reference required. Y 2042 Times Annex.

NURSE or nursery governess for boy of 4. Apply 251 West 95th St., Apt. 7 South Phone Riverside 1824.

NURSE, white, competent, for 18-months-old boy; must make herself useful; references required. Apt. 7A, 302 West 79th.

NURSE, white, experienced, for 15 months baby; references required. Apply 9-12, mornings. Apt. 63, 250 West 104th.

NURSES wanted take care of well children; only those with previous experience need apply. 35 Montgomery St., Brooklyn.

NURSE wanted, Norland, for 3-year-old girl; high wages. W 414 Times.

OFFICE ASSISTANT and telephone operator wanted; good position for right party. Apply The Tailored Woman, 622 5th Av.

REPRESENTATIVES, social standing, knowledge of marksmanship, to interview prospective members sportsman's club; commission basis. Call 2 P. M., Sportsman's Club, 132 West 72d St.

HELP WANTED—Female.

SALES GIRL, EXPERIENCED, FOR FANCY GOODS SHOP. 2,451 BROADWAY.

SALESLADIES for exclusive specialty shop; permanent, congenial position; good pay. Lehman, 682 Madison Av.

SALESLADIES,
experienced, for waist and dress department; part time. Avedon, 448 5th Av.

SALESLADY to call on high-class dressmakers for embroidery house; salary and commission. 172 East 59th. Schreiber.

SALESLADY, experienced, for underwear, gloves and corset store; reference. J 341 Times.

SALESWOMEN.

EXPERIENCED OR INEXPERIENCED,

WILL FIND OPPORTUNITIES

AT

ABRAHAM & STRAUS, INC.,

FULTON ST., BROOKLYN,

FOR

YARD GOODS,

GOWNS AND SUITS,

LACES AND COLLARS,

STATIONERY.

APPLY AT EMPLOYMENT OFFICE,

CENTRAL BUILDING, SUBWAY FLOOR.

SALESWOMAN, experienced and impressive, for large wholesale dress house; salary. Jacobs Bros., 34 West 32d.

SECRETARY, about 25 years old, to sales manager large floor covering concern; preferably college graduate. Write, stating full particulars, K. R., 212 Times.

SECRETARY, thoroughly educated, for highest class dental office. Y 2158 Times Annex.

STENOGRAPHER AND TYPIST—A young lady for general office work; must be competent and practical stenographer; excellent opportunity for advancement; Christian firm. Caswell Motor Co., 651 West 125th St.

STENOGRAPHER, typist, secretarial work, knowledge of bookkeeping; must be well recommended; state experience and salary. Box 565, Riteservice Advertising, 621 Broadway.

STENOGRAPHER, correspondent, literary or advertising experienced, accustomed rapid dictation; state reference, salary; application confidential. Box 54, Station O.

STENOGRAPHER, bookkeeper, thoroughly experienced, for manufacturing plant. Apply Globe Collapsible Tube Corp., 401 Jefferson St., Hoboken, N. J.

STENOGRAPHER - SECRETARY — Must be efficient, capable filling responsible position; excellent chance advancement. Call 299 Broadway, Room 519.

STENOGRAPHER with knowledge of bookkeeping to take charge small office. Apply United Laboratories, 11 South William St., New York.

STENOGRAPHER wanted in busy law office; speed and accuracy essential; state experience, salary, references. B 962 Times Downtown.

STENOGRAPHER and typist, bright girl, with knowledge of bookkeeping; salary $20. Apply Deitsch Bros., 141 Madison Av.

STENOGRAPHER—Office experience; not under 25; married preferred. L 636 Times Downtown.

STENOGRAPHER in broker's office; consider bright beginner; $12. L. K., 122 Times.

STENOGRAPHER - TYPIST, experienced, mercantile house. 135 5th Av., 6th floor.

TEACHER, handicraft, in settlement house. Call 10 A. M., 329 East 62d.

TELEPHONE OPERATOR — Wanted by Christian firm, a real live telephone operator; one ffairly trained in operating a busy switchboard. Write Box T. O., 1,358 Broadway.

TYPIST for general office work; some experience in bookkeeping. Apply Davis & Freeman, 218 East 41st St.

VOICE TEACHER (speaking) for conservatory. Write particulars Hopkins, 157 East 47th.

WAITRESS, colored. Apply 31 Washington Square West.

WOMAN (white), living on west side (uptown), in vicinity of Broadway, wanted mornings for washing, ironing or cleaning; permanent position; personal references required. S 109 Times Annex.

YOUNG WOMEN—Do you need more money than you now earn? You can make it quickly, easily, by selling our hair nets in your office and to your friends on commission. Call or write Room 1038, Woolworth Building.

YOUNG WOMAN, well trained, thoroughly interested in educational work, to introduce progressive school plan; permanent position with rapid advancement to right party; salary, commission. Hoag, 522 5th Av., Room 301.

YOUNG WOMEN to sell ladies' silk hosiery in spare time; earn $25 to $50 weekly commissions. Bristol Hosiery Mills, 500 5th Av.

YOUNG WOMAN who is accurate to take care of stock ledger. 93 Madison Av., 10th floor.

WE WANT

SOME GIRLS.

Not one, but quite a number

with a real desire for steady

employment, and with ambition

to advance in their chosen

occupation. $15.00 per

week while learning.

TELEPHONE OPERATING,

THE IDEAL OCCUPATION FOR

YOUNG WOMEN.

APPLY:

1,158 Broadway, cor. 27th St., N. Y. C.
58 West Houston St., New York City.
81 Willoughby St., Brooklyn.

NEW YORK TELEPHONE COMPANY.

$50 TO $75 PER WEEK.
The BOOK OF KNOWLEDGE offers a woman of refinement and selling ability a splendid opportunity; liberal commission; special plan of selling. Apply to Mr. Jackson, Room 603, 2 West 45th St.

Employment Agencies.

HIRST OCCUPATIONAL EXCHANGE,
60 BROADWAY.
Law steno., $30; bkpr. and steno., $30; multigraph opr. and steno., $25; swtch. board and file clerk, brokerage exp., $20; typist, brokerage, $18; many other openings; register free.

MERCANTILE REFERENCE CO. AGCY.,
ROOM 204, 200 B'WAY.
Many office positions open with reputable Christian firms for clean-cut American boys and junior clerks; $10-$15.

M'CARTHY AGENCY, 66 Nassau—Free registration; bookkeeper, stenographer, $25-$20; stenography, little bookkeeping, $25-$22; stenographers, $22-$20.

WEAVER EMPLOYMENT SERVICE,
574 5TH AV., 47TH.
Stenographer under 25, legal department; large corporation; $30.

LANG AGENCY, 115 Broadway. Rector 1899; stenographers, clerical; highest salaries; call immediately.

STENOGRAPHERS, bookkeepers; numerous positions; free registration. Van Tyn Agency, 1 West 34th.

COOKS, butlers, waitresses, chambermaids immediately. Miss Hall's Bureau, 17 West 44th St.

Instruction.

HOTELS NEED TRAINED WOMEN.
Nation-wide demand for trained women; all departments, hotels, clubs, apartment houses; uncrowded field; fine living, quick advancement. Our methods endorsed by leading hotels everywhere. Write for particulars. Lewis Hotel Training School, Desk 123, Washington, D. C.

A GOOD POSITION AWAITS YOU if you can operate the BURROUGHS ADDING and BOOKKEEPING machines; we have a number of positions in banks paying high salaries and offering splendid opportunities. Burroughs School for Operators, Room 607, 217 Broadway, corner Vesey St.

THE U. S. SECRETARIAL SCHOOL,
527 5th Avenue, at 44th Street.
The oldest and pre-eminently the most successful; prepares for and obtains excellent secretarial positions. Write for Catalogue 9.

TUTORING, ACADEMY OF LANGUAGES—Young girls', children's classes. European system. Individual. Residence. 47 West 42d. Murray Hill 3065.

EARN $50 weekly through Prof. Rohrer's famous Hairdress, Manicure, Beauty School, 119 West 42d St., or Brooklyn, 15 4th Av. Newark Branch, 847 Broad St.

LEARN HAIR AND BEAUTY CULTURE. Large earnings and opportunities; day, evening classes. Call, write. Booklet F. Wilfred Academy, 153 West 44th St.

HELP WANTED—Male.

ADVERTISING MAN controlling some direct accounts can secure profitable connection with growing direct mail agency specializing in wholesale garment trade; full or part time. Confidential, P. 431 Times.

HELP WANTED—Male.

ADVERTISING SOLICITOR, souvenir program, Queens County branch American Legion, 20th Legion Post; commission basis; leads furnished. 84 N. Y. Times Brooklyn.

ARCHITECTURAL DRAFTSMAN, expert tracer only. Mertin, 34 West 28th.

ARTIST, rapid leterrer, reproduction. Paghi, Davidson, 130 West 46th.

ASSISTANT CHEMIST wanted, with knowledge of dyestuffs and their application; quick and accurate matching essential; state salary expected, training and experience in first letter. Y 2015 Times Annex.

ATTENDANT, EXPERIENCED, COMPETENT MAN, TO SERVE FROM 1 P. M. TO 1 A. M., SUNDAYS INCLUDED; MEMBERS OF A PROMINENT ASSOCIATION; REFERENCE AND PAST EXPERIENCE REQUIRED; STATE SALARY. E 235 TIMES.

AUTOMOBILE ACCESSORY SALESMEN with cars; fast selling line; exclusive territory to few intelligent hustlers who want to make money and establish permanent business; commission; ambition more essential than experience. Room 119, 25 Church St., New York.

BILLING CLERK, EXPERIENCED, WITH GOOD HANDWRITING; MUST ALSO BE EXPERIENCED STENOGRAPHER AND TYPIST. APPLY M. KAMENSTEIN, 135 PEARL ST., BROOKLYN.

BOOKKEEPER, ACCOUNTS PAYABLE LEDGER; MUST BE QUICK AND ACCURATE. FIGURE INEREST. GOOD PENMAN; STEADY POSITION. ADVANCEMENT; LARGE TEXTILE CORPORATION. APPLY 1,150 BROADWAY, 17TH FLOOR.

BOOKKEEPER, competent, manufacturing plant, located New Rochelle, familiar with cost accounting; write, stating fully, experience and salary desired. W 411 Times.

BOOKKEEPER, experienced, stenography essential. Call Monday. J. Witkin, Inc., 31 Moore St.

BOY about 18 wanted by stationer as assistant to stock clerk; unusual opportunity for progress; start $12 per week. S 636 Times Downtown.

BOY wanted for Christian office; must be American, typewriter, correct speller, for shipping department. See Mr. Hughes, 535 5th Av.

BOY, general office work, by toy importing house; good opportunity for advancement. Baer & Strasburger, 890 Broadway.

BOY wanted; strong, ambitious. S 650 Times Downtown.

CANVASSERS,
several, for modern house-to-house selling organization; permanent, with excellent opportunity for those willing to work for advancement; liberal drawing account against commission; only this type need apply; working out of town; household necessity. Call after 9:30 A. M., 156 5th Av., Suite 1101.

CHAUFFEURS, canvass work for automobile repair shop; big commissions. Brown, 1171 Longacre.

CHEMIST, pharmaceutical, to take entire charge of laboratory, including cost systems; must be thoroughly experienced and competent to originate and develop new preparations; state full particulars as to experience, salary, &c. Y 2154 Times Annex.

CLERK, ABOUT 16, IN OFFICE OF WHOLESALE GROCERY HOUSE; STATE AGE, REFERENCE; OPPORTUNITY TO ADVANCE; TO START, $12. V 721 TIMES DOWNTOWN.

CLERK, 18 years, in office and shipping room, manufacturing and importing firm. Apply, in writing only, Durbrow & Hearne, 12 Wooster St.

COLLEGE man, experienced, desirous of position as assistant or manager of farm. W., 373 8th St., Brooklyn.

CREDIT MAN.

Large retail instalment house has opening for a thoroughly experienced credit and collection manager; only those who have held similar positions with large instalment houses need apply; write in confidence, giving age, if married, name of present and past employer and salary desired. Y 2102 Times Annex.

CREDIT MANAGER can capitalize experience by representing large national credit organization supplying specialized information to confectionery, food and drug trade; live leads furnished; drawing account advanced; liberal commission; state experience. S 612 Times Downtown.

CUSTOMERS MAN wanted, by stock exchange house; will pay $7,500 to $12,000 per year for good man. Write Box 106, Metropolitan Advertising Co., 120 Liberty St., New York.

DESIGNER and cutter, leather novelties; only those with experience need apply. Supreme Novelty Co., 7 West 22d.

DISTRIBUTERS for line of high-grade piston rings; must have sales ability; large money-maker from the start; commission. See Mr. Grundy, care Sterling Top Co., 522 West 57th St., on Oct. 12.

DRAFTSMAN, familiar with frame house construction. Room 5634, Grand Central Terminal.

ELEVATOR RUNNER—Experienced, with references. Jewish Hospital, Classon and St. Marks Avs., Brooklyn.

JAM and jelly maker; state experience, salary. F 836 Times Downtown.

MAN, EXPERIENCED,
FOR BILLING, POSTING AND
GENERAL OFFICE DETAILS
IN UPTOWN N. Y. BUSINESS HOUSE.
MUST BE LIVE WIRE.
CALL AFTER 1 P. M.
EMIL FLEISCHL & SON,
514 WESTCHESTER AV.

MAN—Mature or elderly, to take charge of plan room in builder's office; state experience and salary wanted. W 304 Times.

MAN—Wanted a practical man, take charge of a cast stone plant. Y 2159 Times Annex.

MASSEUR, experienced, one who understands Swedish method; call between 12 and 1, Gary Health Studio, 341 Madison Av.

MEN—A few men who will honestly represent a national organization that helps people in the financing of home building and home buying; no high pressure salesmanship required, but a substantial income is assured those who can intelligently present out plan to home seekers; leads furnished; commission. Mornings only. E. T. Worden, 1,180 Flatbush Av., Brooklyn.

MEN, two, who can secure accounts, wanted by strong brokerage house; moderate salary to start and quick appreciation shown producers. See Mr. Morris, Room 319, 55 Broadway, N. Y.

PATTERNMAKER on dresses; first-class only. Gilwyne Costume, 153 West 27th.

REPRESENTATIVES—Prominent stock and bond house seeks six representatives for its newly created partial payment division; stock experience desirable, but integrity, sales ability and managerial capacity are primary qualifications which will be rewarded by liberal salary arrangement. See Mr. Glenn, Room 6, 41 Pine St., New York.

REPRESENTATIVES to interview prospective members sportsman's club; leads furnished; knowledge of firearms required; commission basis. Call 10 A. M., ground floor, 132 West 72d St.

SALES MANAGERS, four (4), wanted for New York City and Newark, N. J., to sell and deliver our chow chow and mustard pickles; good salary and big commission; must furnished either touring car, truck or good team; a big thing for live salesman; state height, weight, age and experience, &c., first letter; I will then make an appointment with you in New York City and pick my men. Write C. P. Miles Mfg. Co., Cedar and Hampden Avs., Baltimore, Md.

SHIPPING CLERK, familiar with lithographing trade, together with cutting. Box M. L., 612 Times Downtown.

SOLICITORS, canvass work for automobile repair shop; big commission. Brown, 1171 Longacre.

STATISTICIAN, MANUFACTURING OFFICE, LARGE CLOTHING HOUSE; GOOD POSITION; INTELLIGENT, ACCURATE WORKER. APPLY 1,150 BROADWAY, 17TH FLOOR.

STENOGRAPHER—Young man, with some experience, to act as junior stenographer to busy executive; must be quick and intelligent; no objection to beginner; moderate salary to start; give age and salary desired. Y 2011 Times Annex.

STENOGRAPHER with character, proven ability, wanted. State full qualifications, salary. Substantial opportunity. K 27 Times.

STOCK CLERK
in wholesale bead house; experienced preferred, but can use bright young man anxious to learn. Call after 9:30 A. M., H. Wolff Co., 20 East 20th St.

SUPERINTENDENT and wife to take charge of high-class furnished elevator apartment house; experience and references required. A 350 Times.

TYPIST, office assistant, in office high-class market. Address handwriting, stating salary, qualifications, Wm. King, 935 Madison Av.

VALET, French, for theatre work only; hours 7:30 to 10:30 P. M. Letters in first instance with terms, &c., to Barry Baxter, Ritz Theatre, 48th St., N. Y.

VOICE TEACHER (speaking) for conservatory; write particulars. Hopkins, 157 East 47th.

WINDOW DRESSER AND SIGN WRITER for depratment store; permanent position. Ross Stores, 127 Newark Av., Jersey City.

YOUNG MAN, 22 to 25 years old, refined, tactful, assist in general office paper warehouse; take orders over telephone; if ability is shown, promotion will be rapid. State previous occupation and salary desired. N. L., 250 Times.

YOUNG MAN,
act as salesman large cotton converting house; experience unnecessary, but good character essential; salary or commission. Write only, R. M., 133 East 17th.

YOUNG MAN, to travel with salesman in Pennsylvania; capable driving Ford car and selling. Deutsch, 618 West 180th.

HELP WANTED—Male.

YOUNG MAN, experienced in the jewelry line, with practical knowledge of watchmaking preferred; capable of taking charge of watch service department in office of watch importer; state full details in first letter, age, experience, salary desired; excellent opportunity. J. Bulova Co., 392 5th Av.

YOUNG MAN, THOROUGHLY EXPERIENCED IN JEWELRY NOVELTIES, TO MANAGE NEW YORK OFFICE OF PROVIDENCE JEWELRY MANUFACTURER; MUST BE WIDE AWAKE, ENERGETIC; WONDERFUL OPPORTUNITY. N. R., 251 TIMES.

YOUNG MAN, not under 24, in office of large manufacturing concern, having fair education, knowledge of bookkeeping, preferably experienced in stenography and ambitious to fill responsible position; salary $25 to start; state age, education. B 961 Times Downtown.

YOUNG MAN, OFFICE ASSISTANT AND STOCK CLERK; OPPORTUNITY FOR THE RIGHT PARTY. GOLDBURG FURNITURE & CARPET CO., 1,776 AMSTERDAM AV.

YOUNG MAN, over 25, pleasant personality, sales ability, to sell education to business men; live leads; salary and commission after short period of training; Jewish Institute. See Mr. Davis, after 11 A. M., Suite 718, 1,123 Broadway.

YOUNG MAN for shipping; salary $15. Apply in writing, stating age, references, experience, J 342 Times.

YOUNG MAN who is accurate to take care of stock ledger. 95 Madison Av., 10th floor.

YOUNG MAN, for billing; good penman, accurate at figures; state experience and salary. W 410 Times.

YOUNG MEN, intelligent, energetic and ambitious for interesting office work; salary. Apply National Bureau of Research and Statistics, 80 Maiden Lane.

YOUNG MEN, 20, to sell Edison lamps and other appliances; commission; no experience. Call 5 East 13th St.

WANTED.
Two experienced foreign bond salesmen to connect with reliable brokerage house; attractive opportunity; will consider several part-time salesmen with opportunity to make permanent connections; moderate salary to start and quick appreciation shown producers. Mr. Pape, Room 319, 55 Broadway.

Salesmen.

A LARGE Philadelphia manufacturing concern requires the services of 6 first-class automobile accessory salesmen to travel; only men who are acquainted with the trade and with long experience will be considered. Salary, expenses and bonus paid. Apply in person Tuesday morning, between 10 and 1, Room 1,805, 43 Exchange Place, New York City.

AUTO salesmen, Ford car experienced; splendid office co-operation; commission basis. Jamaica Auto & Supply Co., 16 Bergen Av., Jamaica. B. R. T. Jamaica "L" to 168th St.

CIGAR SALESMAN wanted on entirely new proposition; live wires; can clean up; commission. Rosena, 30 East 23d St., New York City.

CLOTHING SALESMAN with wholesale experience to call on retail trade in N. Y. C. and vicinity; high-grade man wanted, with following. Apply with references; commission basis. L. & M. System Clothes, 740 Broadway.

FORD SALESMEN,
NEW PLEASURE CARS AND TRUCKS; COMMISSION BASIS. WILLIAM KRAUSS GARAGE CORP., AUTHORIZED AGENT, 110TH ST. AND CENTRAL PARK WEST.

LADIES' SWEATER SALESMAN.

WANTED, HIGH-GRADE REPRESENTATIVE TO COVER THE SOUTHERN STATES EAST OF THE MISSISSIPPI; ONLY THOSE WHOSE SALES HAVE BEEN FROM $100,000 UPWARD IN THIS TERRITORY NEED APPLY; COMMISSION BASIS. WRITE, GIVING FULL PARTICULARS; APPLICATIONS TREATED WITH STRICT CONFIDENCE. ADDRESS

MARINETTE KNITTING MILLS,
1818 REPUBLIC BUILDING,
CHICAGO, ILL.

LARGE manufacturer of lard compound and cooking oil has opening on its sales force for competent, experienced salesman for retail bakers; state age, experience, &c. V 742 Times Downtown.

MILLINERY SALESMAN
wanted, by trimmed hat manufacturer, for popular-priced line, on commission; one well acquainted with city retailers. Box 36, St. James Bldg.

SECURITY SALESMEN.
Capable men wanted; those with experience preferred; commission basis. Apply O'Dre room 1310, Canadian Pacific Building, 342 Madison Av.

STOCK SALESMEN.

Going electrical heating appliance manufacturer, in need of additional capital to provide for immediate expansion, desires service of a few high-class salesmen to dispose of a large amount of preferred stock, on commission basis.

Y 2117 TIMES ANNEX.

SALESMEN—A large washing machine manufacturer about to launch a progressive sales campaign through its New York office will have openings for clean-cut, reliable retail salesmen who can show clean records; this is not a doorbell proposition; in your answer state full details of your experience, age, &c., together with references; no references will be investigated until after interview; compensation based on value of salesman and figured on commission basis. W 301 Times.

SALESMEN — High-pressure, four-minute men for sales-display campaign "to move goods and make jobs for idle men." Endorsed by President Harding and leading merchants and manufacturing associations; store to store follow-up in Greater New York; all territories protected; men now earning $25 to $50 daily; commission basis. Call 10 to 11, National Prosperity Bureau (Mr. Adams), 14th floor, Masonic Bldg., 23d St. and 6th Av.

SALESMEN—We desire to hear from several first-class men calling on retail and dry goods merchants throughout Far Western States to handle our line of cotton and silk and cotton fabrics, on commission basis; liberal commission allowed; reply fully, in confidence, stating lines carried and territory covered. Address Box 203, Room 2503, 110 West 40th St., N. Y. City.

SALESMAN WANTED.
Old established New York paint, varnish, glue, shellac, &c., wholesale house, requires the services of an experienced salesman for the States Indiana, Illinois and Ohio; commission, with weekly drawing account; state full particulars regarding previous experience; only high-class salesmen need apply by letter. W 310 Times.

SALESMEN to sell Meyer threads and spool silks in New York City and suburbs, as well as in every State in the Union; state your age, class of goods sold; we pay drawing accounts and commissions; state your sales in the past and who you have sold for; give references. Address John C. Meyer Thread Co., Lowell, Mass., U. S. A.

SALESMAN—BUSINESS MAN FOR LOCAL AND OUTSIDE TERRITORY INTERVIEWING SUBSTANTIAL BUSINESS MEN REGARDING GOVERNMENT COMPLIED INFORMATION; WORKING ON LEADS ONLY; COMMISSION, BONUS AND EXPENSES. 40 WEST 39TH ST., 2D FLOOR. ASK FOR MR. BARCUS.

SALESMAN—Credit service; we supply specialized credit information to prominent confectionery, food and drug manufacturers; opportunity to form permanent connection with large national organization; commission, drawing account basis; credit man or service salesman preferred; state experience. S 611 Times Downtown.

SALESMAN to sell calculators in New York City on salary and commission basis. Apply after 1 P. M., Standard Calculator Co., 147 Spring St.

SALESMEN wanted to sell high-grade luggage, city and on the road; all territories open; only experienced men need apply; drawing account and commission. W 257 Times.

SALESMAN for Chicago territory, must be Chicago resident, for good waist line; commission. Normandie Waist Co., 2-16 West 33d St.

SALESMAN, ambitious hustler. Silk house offers excellent opportunity. Strictly commission. K 363 Times.

SALESMAN, retail clothing; permanent; experience in better class trade. Apply, after 9:30, Lambert, 254 5th Av. (28th).

SALESMAN, on commission, city and out of town; clocks and novelties; state experience. Write E., 947 2d Av.

SALESMEN—Attractive specialty, grocery, hardware stores; 30% commission. 138 Franklin St.

SALESMEN—Known brassieres concern desires a few men; elegant side line; state territory; commission. Y 2131 Times Annex.

SALESMAN wanted, young man, live wire. York Silk Mills, 29 West 35th.

SALESMAN—Knitted ties for retail trade; commission. L 697 Times Downtown.

HELP WANTED—Male.

Salesmen.

SALESMEN

DO YOU WANT TO EARN A SALARY OF $50 TO $100 A WEEK.

We give you LEADS, FACTS and a SELLING PROPOSITION from which the above salary can be earned.

Our Auto Trouble Service to pleasure car owners has 18K. stamped on every letter and it is Guaranteed by the NATIONAL SURETY COMPANY.

If you have GRIT, DETERMINATION and are full of GINGER, you can sell

OUR SERVICE SUCCESSFULLY
On a 20% Commission Basis.

FOR APPOINTMENT
PHONE COLUMBUS 371.
Ask for MR. TOOMEY,

OR WRITE
ROOM 510
1819 BROADWAY.

SALESMEN AND SOLICITORS.

REAL MONEY-MAKING OPPORTUNITY.
Selling on liberal commission basis with participation in renewals, most attractive service proposition to automobile owners in New York and vicinity. Investigation will readily demonstrate earnings of $15 a day or more, according to the time devoted to project; drawing account for men who qualify for same. Write, call or telephone A. A. O., Inc., Fisk Building, 1,767 Broadway. Circle 861-2-3-4.

SALESMEN of experience, not necessarily in our line, but who desire to sell merchandise, and not intangibles and service, may, if their record is an efficient one, connect with a manufacturer of sanitary appliances who markets his goods to public, private and commercial institutions; the remuneration is 25% commission on all orders; no drawing accounts, but commission advanced on accepted orders; dreamers and men who are looking for easy money do not apply. Apply in person after 10 A. M. at Room 733, 280 Broadway.

SALESMEN—UNUSUAL OPENING.

You may have answered many ads and found nothing worth while; answer this one and you'll positively find one of the greatest sales opportunities ever offered an ambitious man over 30; we offer you real co-operation, thorough training, direct association with heads of company, highly paid commission connection, first in securities department, a little later in executive capacity if capable.
Call 1310 Canadian Pacific Bldg.,
44TH ST. AND MADISON AV.

SALESMEN.

WANTED—Men who are scrupulous in the kind of business they handle, are responsible and will use enthusiasm and effective effort in their work, selling securities; when they are satisfied that it is sound and right in every respect, as well as profitable, they will find with us precisely the opening they are looking for; previous selling experience means immediate large returns; inexperience, if coupled with ambition and intelligence, will quickly be turned into earning power; commission basis. Call 10 to 12 and 1 to 4, Room 720, Straus Bldg., 5th Av. at 46th St. Entrance 9 East 46th St.

SALESMEN.
Cotton converting house has several States or men calling on retail and dry goods merchants, for line of cotton and silk and cotton fabrics; favorable connection for men handling non-conflicting lines; liberal commission. Reply fully, in confidence, to Box 200, Room 2503, 110 West 40th St., N. Y. City.

SALES MANAGER,
with crew and clientele, or telephone crew, to sell 7% preferred stock carrying bonus of common stock in large food manufacturing corporation nationally known; no advances. Call at Room 1103, 50 Court St., Brooklyn, or phone Main 4308. Ask for Mr. Neumann.

SALESMAN—Call on plumbers, general trade, Northern Jersey; we are looking for a good man. Apply in writing only, stating qualifications as to experience, &c., compensation desired, Lovekin Water Heater Co., 256 Canal St., New York.

SALESMAN, experienced diamond, watch and jewelry, for downtown retail store; opportunity to earn $60 to $100 per week on salary and commission basis; permanent position. Call 625 World Bldg., between 11:30 A. M. and 1:30 P. M. or phone Beekman 1322 for appointment.

SALESMAN—If you have sales ability, you can make more money with us selling roof and building materials; many of our salesmen are making over $100 weekly on commission; opportunity of advancement to branch manager. See Mr. Tobin, Tilo Roofing Co., 165th St. and Long Island Railroad.

SALESMEN coin big money selling new mechanical automobile washing machine; whirlwind seller; nothing on market like it; every car owner a prospect; liberal commission; wonderful opportunity to cash in big. Apply 5-9 Union Sq., Room 700.

SALESMEN—Able men to present a money saving tire proposition to commercial auto owners; non-competitive product; liberal commission; no drawing account. Write for interview, Metropolitan Ace Rubber Co., 108 Greenwich Av.

SALESMEN, automobile accessories, to sell a wonderful article adapted for every motor vehicle; big demand all over United States; side liners essential; salary against commission. W388 Times.

SALESMEN—To sell Premier cleaver, direct to consumer; must have initiative; can make from $60 to $100 per week; excellent commission basis. Premier Service Co., 2,010 Broadway.

SALESMAN wanted for best lot proposition Queens County, prices and terms attractive; very liberal commission paid. For particulars, Henri De Porcer send address to P. O. Box 165, Jamaica.

SALESMEN, medium line feather hats; must have established following in millinery trade; good opportunity for right party; salary or commission. Laurell Hat, 22 Bleecker St.

SALESMEN WANTED, 10.
Sell automobile signal lights. 20% commission; $10 deposit required on demonstration case; apply all day; earn $15 daily. Gaslo Signal Co., 59 4th Av.

SALESMEN—Real live city salesmen to sell the best coffee on the market; experience necessary and references required, otherwise replies will not be considered; liberal commission. S 627 Times Downtown.

SALESMEN carry line of full fashioned hosiery in conjunction with kindred lines; all territories; commission basis. Kramer Pros., 220 5th Av.

SALESMEN—Live energetic men wanted to sell Stewart motor trucks in Brooklyn; liberal commission and bonus. Ruth and Mathews, Inc., 1,046 Atlantic Av., Brooklyn.

SALESMEN with following for merchant tailors and custom shirt makers, also importers; high price white cotton goods; salary and commission. W 258 Times.

SALESMAN for photo engraving; must understand business; excellent opening for the right party; salary and commission. S 617 Times Downtown.

SALESMAN, experienced on ladies' and children's underwear; must have following; commission basis. Box 580, Riteservice Advertising, 621 Broadway.

SALESMAN, experienced, wanted, plumbers' line, to sell Coatsbill water heater; commission. Apply by letter only, William Coats, 337 Hillside Av., Newark, N. J.

SALESMEN, experienced, selling education to business men; salary and commission; Jewish Institution. Apply after 11 A. M., Mr. Stone, Suite 718, 1,123 Broadway.

SALESMAN, experienced only among high-class retail confectioners, to sell well known brand chocolate, packages and bulk; commission. W 285 Times.

SALESMAN wanted; one thoroughly acquainted with retail grocery and fruit trade; salary and commission; state age, references, &c. W 322 Times.

SALESMEN—Ladies' waist man, who calls on the city department stores, to carry a line of sweaters; commission. L. & W. Knitting Mills, 37 East 21st.

SALESMEN on ladies' sweaters, with experience, calling on city department stores; commission. L. & W. Knitting Mills, 37 East 21st.

SALESMEN, to sell high-class line of trade journals; $60 per week; drawing account against commissions. Phone Mr. Shuman, Watkins 8960.

SALESMAN, experienced men's neckwear; city and road; A1 references required; commission or drawing. Novelty Mfg. Co., 816 Broadway.

SALESMEN calling on department stores and specialty shops, to carry side line of infants' wear; commission. T. S., 331 Times.

HELP WANTED—Male.

Salesmen.

SALESMEN ABLE TO CANVASS DRUG STORES FOR EASILY SOLD MERCHANDISE; LARGE COMMISSION PAID. APPLY PERSONALLY EVERY MORNING BETWEEN 10 AND 12 O'CLOCK AT 402 11TH AV., THE FLEISCHMANN CO., LABATE & PINCUS, AGENTS.

SALESMEN — Life assurance underwriting offers an inviting field to the man who is determined to hew a pathway to success to represent Equitable Life Assurance Society; drawing account; reference and bond required. Call 10 to 12 A. M., A. Hollander, General Agent, Room 1120, 120 Broadway.

SALESMAN—Experienced corrugated boxes; salary and commission. Hercules, Borden and Van Alst Avs., Long Island City.

Employment Agencies.

MERCANTILE REFERENCE CO. AGCY., ROOM 204, 200 B'WAY.
Following positions with reputable Christian firms—Stenographers, $20-$25; ledger clerk, $20-$25; file clerks, $16; free registration.

BLANCHE REID AGENCY.
Orders filled by Brown Agency, 200 Broadway, Room 213; typists, Stock Exchange house; good salary; junior clerks, $60 monthly; office boys, some high school.

THE EX-SERVICE MEN'S EMPLOYMENT BUREAU HAVE REMOVED TO THEIR NEW QUARTERS AT 129 EAST 45TH ST., CITY. TEL. MURRAY HILL 2277.

ELEANOR D. MOOG,
12 JOHN ST., CORTLANDT 5789.
Messengers, neat, refined, $12; no advance charge.

HELP WANTED—Male.

Employment Agencies.

BOYS, neat; excellent opportunity for advancement. Mutual Service Agency, 913 World Bldg.

Instruction.

YOU CAN "MAKE GOOD"
if you know the kind of work for which you are best fitted. Let our expert character analysts determine your special abilities and point the way to the right job, more money and a more promising future. Call and ask us all about it. Booklet "K" free. Merton Institute, 96 5th Av. (at 15th St.), New York. Tel. Watkins 9795.

AUTO SCHOOL.
LARGEST IN THE EAST.
BEDFORD BRANCH Y. M. C. A.
Auto shop, overhauling, starting, lighting, driving, oxy-welding, machine shop. Ex-service men: Special scholarships; save you 50 per cent. Quick action necessary. Write for booklet. 1,117 Bedford Av., Brooklyn.

ACCOUNTANCY.
Are you interested in training for the C. P. A. degree or for an executive position as Controller, Treasurer or Office Manager? If so, investigate the professional courses of Pace Institute. Write for helpful booklet, "Making Good," and Bulletin 25. Pace & Pace, 30 Church St., New York.

HOTELS NEED TRAINED MEN.
Nation-wide demand for trained men; all departments, hotels, clubs, apartment houses; uncrowded field; fine living; quick advancement; our methods endorsed by leading hotels everywhere. Write for particulars, Lewis Hotel Training School, Desk 129, Washington, D. C.

FILING COURSE, $15—Girls, ladies, learn filing, typewriting, comptometer, switchboard; "old reliable." Captain O'Brien School, 112 East 23d; 138 Decatur, Brooklyn.

AUTOMOBILE EXCHANGE

Unsurpassed service for prospective purchasers of used cars. Rate 65 cents an agate line.

ABBOTT-DETROIT TOWN CAR.
EEUZ 1920 town car, practically new.
CADILLAC 1921, 7-pass. touring.
CADILLAC 1920, 7-pass. sedan.
CADILLAC 1919 New Haven town.
CADILLAC 1918, 4-pass. phaeton.
COLE 1920 SEDAN.
JORDAN 1921, 5-pass. sport sedan.
LOCOMOBILE 1918, spec. limousine custom.
PACKARD 1919, 4-pass. Holbrook de luxe.
PEERLESS 1919 COUPE.
STUTZ 1921, 4-PASS. SPORT.
ALSO MANY OTHERS.
HERMAN N. KARP, INC., EST. 1902,
1,666 B'WAY., BET. 51ST AND 52D STS.
TELEPHONE CIRCLE 65.

AMESBURY	"59"	Sport Sedan.
CADILLAC	"59"	Limousine.
BUICK	1921	Ames Type Sedan.
PACKARD	1921	Fleetwood.
HUDSON	1921	Limousine.
HUDSON	1920	Sedan.
MERCER	1920	Sedan.

SCHOONMAKER & JACOD.
1,860 Broadway, at 61st St.

BUICK limousine, almost new, driven 100 miles; special body; no dealers. William Harvey, 224 West 57th.

BUICK BARGAINS.
Tourings, roadsters, coupes, 1921 models.
C. H. Flack Co., 240 West 54th St.

BUICK 1920 sedan, seven-passenger; bargain. Seen 680 Fifth Av., Cook-Macconnell.

CADILLAC 1919 tour., also 1917 sedan.
COLE 1920, 7-pass. touring.
DANIELS 1920, 4-pass. touring.
HUDSON, 1920 limo.; also 2 & 4 p. speed.
MARMON 1920, 7-pass. sedan.
MERCER 1920 speed., also 1919 sedan.
PAIGE 1921, "6-66" coupe.
PEERLESS 1920, 7-pass. sedan.
THE M. & M. CO.,
128 West 64th. Columbus 2798.

CADILLAC 1920 Victoria, 4-pass.
CADILLAC 1919 Phaeton, 4-pass.
CADILLAC 1918 Roadster and Sedan.
HUDSON 1920 Speed. and Coupe.
CHALMERS 1920 Sedan, like new.
50 OTHER BARGAINS.
LOBELL-ABORN, 287 WEST 55TH ST.

CADILLAC USED CAR DEPARTMENT.
ALL MODELS.
DETROIT CADILLAC MOTOR CAR CORP.,
7 WEST 61ST STREET.
TELEPHONE COLUMBUS 7700.

CADILLAC, late 1919 Amesbury suburban; Rolls-Royce type; one of the classiest cars in New York; delivered new in January, 1920. 19 West 62d St.

CADILLAC, town, limousine, driven 300 miles; excellent condition; low price. W. D. Sullivan, 224 West 57th.

CADILLAC town car, 1917 model; good condition; Cutner's car. Apply Manager, 127 West 99th St.

CADILLAC limousine, late model, Holbrook body, worth $7,000; yearly rental. Audubon 3207.

CADILLAC Victoria coupe, Model 59E; used less than 5,000 miles; like new. J. M. Bennett, 416 79th St., Brooklyn.

CADILLAC 1921 VICTORIA.
Owner, Room 45, Journal Building, Columbus Circle. 5543 Circle.

CADILLAC 1921, 59-E, 4-pass. sport touring; absolutely like new; extras; very reasonable. Katz, 231 West 142d.

CADILLAC 1920 coupe; also 1920 Cadillac limousine. Cook-Macconnell, 680 5th Av.

CADILLAC coupe, Model 57; small mileage; perfect condition; good tires. Circle 4094.

CADILLAC 1920 suburban sedan, like new throughout. 219 West 58th St. Circle 5230.

CADILLAC 1921 coupe; cannot be told from new; must sacrifice. 1,866 Broadway.

CADILLAC, late 1920 limousine, like new; must sell. 1,866 Broadway (62d).

CHALMERS 1920, California top, bargain. Cole Motor Co., 1,850 Broadway. Col. 6651.

COLE AERO EIGHT, 7-pass. touring, carries new-car guarantee. Cole Motor Co., 1,850 Broadway. Col. 6651.

COLE AERO EIGHT, 4-pass. touring, carries new-car guarantee. Cole Motor Co., 1,850 Broadway. Col. 6651.

CHEVROLET, Model F. B., 1920 sedan; car has been used very little; original paint; exceptional mechanical condition. Bishop, McCormick & Bishop, Inc., Exchange Car Dept., 1,243 Fulton St., Brooklyn. Decatur 4100.

CUNNINGHAM 1919 touring.
CUNNINGHAM suburban sedan, present series.
CUNNINGHAM 1920 cabriolet.
CADILLAC 1921 sedan.
CADILLAC 1920 tour and runabout.
BIDDLE 1920 sedan.
BUICK 1920 runabout.
SINGER 1920 brougham.
PACKARD brougham laudulet, 3-35.
PIERCE-ARROW 1919 tour., 7-pass.
MERCER 1920 runabout.
HUDSON 1919 sedan and coupe.
ROAMER 1920, Dusenberg motor.
Many others—Reduced Prices.
HYGRADE AUTO EXCHANGE,
782 7th Av. (cor. 51st.) Circle 1781.

CUNNINGHAM limousine, late 1920 model, practically new; will sacrifice. Phone Spring 8270.

DANIELS 1919, attractive special sport body, town car, first-class condition; 6 wire wheels and tires; $1,600. Telephone Spring 2825. Joe Cohn.

DODGE BROTHERS
RECONDITIONED
USED CARS,
ALL TYPES.
Sedan, coupe, taxicab, touring, runabout and panel delivery.
Time payments and trades accepted.
Bishop, McCormick & Bishop, Inc.,
Exchange Car Dept.,
1,243 Fulton St., Brooklyn.
Telephone Decatur 4100.

HAYNES sedan, seven-passenger, 1919; made 12,000 miles; A-1 condition; very reasonable. Phone Beekman 3434.

HAYNES, model 55, 1921, touring car. Schuyler Garage, 80th St. and Broadway.

HUDSON, 1921, touring limousine; 6 passenger; many extras; price attractive.
NEW YORK MOTORS CORPORATION,
Distributers Lincoln Cars.
218 West 58th St. Circle 1577.

JORDAN touring, late model, perfect condition; sacrifice. Garage, 147 West 54th.

LOCOMOBILE 1919 touring car, delivered in October, $1,500. Porter LaFayette Co. Circle 8760.

LINCOLN 1921 special custom built 4-passenger Kimball sedan, very little used; price attractive.
YORK MOTORS CORPORATION,
Distributors Lincoln Cars,
218 West 58th St. Circle 1577.

LINCOLN 1921 touring car, run 185 miles. Cook-Macconell, 680 5th Av.

LINCOLN 1921 touring car; run 185 miles. Cook-Macconell, 680 5th Av.

LOCOMOBILE 1919 touring car, delivered in October, $1,500. Porter LaFayette Co., Circle 8760.

MARMON 1921 club roadster, excellent condition; price $2,500. Phone Great Neck 575.

MERCEDES—JUST ARRIVED, ONE TOURING CAR, ONE LIMOUSINE, FULLY EQUIPPED; MOST LUXURIOUS. TELEPHONE BARCLAY 5500.

MERCER 1921 raceabout; also 1921 four-passenger. Cook-Macconnell 680 5th Av.

NASH six-cylinder 1920 five-passenger touring, with Rex Winter top, excellent condition. H. S. Simon, 202 Vanderpool St., Newark, N. J. Phone Waverley 2436.

NASH 1921 sedan, compares favorably with new car; price greatly reduced; guaranteed by Nash agency. 1,495 Bedford Av., Brooklyn, near St. Johns Place.

PACKARD 1918 twin six, small touring car; Demarest cabriolet; paint and engine in perfect condition; $2,000 spent on it during past year; price $3,500. Telephone before 12, Lenox 8114.

PACKARD sedan, 1919, perfect, beautiful throughout; bargain. Owner, Mason, 124 West 54th St.

PACKARD 1919 touring, like new; bargain. Scott, 136 West 59d St. Circle 8298.

PACKARD twin 6; paint standard color; good condition.
PACKARD 2-35 touring; paint maroon; many extras; good condition.
CADILLAC 1917 sedan; painted green; good condition.
DAVIS 1920 sedan; paint green; good condition.
PACKARD MOTOR CAR CO.,
1,045 Atlantic Av., Brooklyn. Prospect 3400.

PIERCE-ARROW, 1920, 38 H. P. brougham; run 11,000 miles; A1 condition; special Holbrook body; owner leaving town; sell for $5,000 cash; cost $10,500. S 643 Times Downtown.

PIERCE-ARROW seven-passenger touring car, 48; excellent condition; reasonable to quick buyer. Mr. Duff, 90 West Broadway. Barclay 8010, during business hours.

PIERCE-ARROW 1917 limousine car, 18 H. P., finest condition; bargain. Hess Bros., 212 West 43d St.

PIERCE-ARROW 1920 38 H. P. convertible coupe, almost new; cost $9,300; sacrifice. Auto Electric Service, 245 West 55th

PIERCE LIMOUSINE "38"; exceptionally good shape; reasonable. Clark & Kendrick, 126 West 50th.

PIERCE - ARROW 1917 "38" landaulet; looks like new. 21 West 62d St.

RENAULT Muhlbacher coupe limousine, 22 horsepower; latest importation Paris; cost $10,000; will sell exceptional price; dealers ignored. If interested, call Spring 8028-4.

REO 1919 7-PASS. TOURING.

$180 CASH.

Total selling price $900. Balance of $720 payable in 12 monthly instalments, bearing straight 6% interest; no other charges.

100 OTHER CARS TO SELECT FROM.

LEXINGTON MOTOR CO. OF N. Y.
16 W. 61st St., near Broadway, N. Y.
128 East 149th St., N. Y.
Bedford Av. & Eastern P'way, Bklyn, N. Y.

REO 1917, 7-pass., excellent condition. Cole Motor Co., 1,850 Broadway. Col. 6651.

ROLLS ROYCE—Most individual limousine; condition; price exceptional. Mr. Kothe, Circle 9607.

STEARNS-KNIGHT limousine 1917, first class condition. F. B. Stearns Used Car Dept., 55th St., between 9th-10th Avs.

STUTZ limousine, 1918, overhauled, painted, $2,500. Cortada, 327 West 87th St.

SUBURBAN sedan, 1919 model; good condition; $3,000; no dealers. C. E., 327 Times.

WINTON SUBURBAN SEDAN, late model. Circle 4061. 200 West 59th St.

Unused Cars.

BANK SALE.
BRAND NEW 1922 SEDANS.
FACTORY LIST PRICE, $2,700,
OFFERED THROUGH BANK AT $1,795.
Six-cylinder Rutender motor, Timken axles, Borg-Beck clutch, Westinghouse ignition; factory guarantee; time payments arranged.
RIPPETH MOTOR CAR CO., INC.,
1,750 Broadway (56th) Circle 227.

ONE of the oldest high-grade cars in the $4,000 class, with an established salesroom and service station, wish to liquidate a few of their latest open models for cash at a substantial reduction. W 359 Times.

DAY-ELDER TRUCK—Only $850; 3-ton; cost $3,000; run about 12,000 miles; has Buda motor, good tires, rack body Dye Products & Chemical Co., 202 Vanderpool St., Newark, N. J. Phone Waverley 2436.

PAIGE-Larchmont, brand new, forfeited contract; attractive saving. Phone White Plains 1552.

Motor Trucks.

EXTRAORDINARY OFFER—Must sacrifice brand new beautiful 5-passenger touring; 6-cylinder; cord tires; list price $2,185, sacrifice price $1,675. Lawrence, 136 West 52d.

WALTER MOTOR TRUCKS.
We have for immediate sale and delivery 6 brand new 5-ton Walter trucks, complete with weatherproof cab and locking differential throwing power in both rear wheels; we will sell these trucks as a whole or separately for cash considerably below the present factory cost; apply at once the H. K. Ferguson Co., Room 1707, 25 West 43d St.

ARMY TRUCKS, practically unused. Warren Gordon, 143 Liberty St., New York City. Phone Rector 1390.

Automobiles Wanted.

AUTOMOBILES—1,000 WANTED.
Highest prices paid; bring car or phone.
499 East 163d. Melrose 5765.

WANTED, an automobile; will pay $250. Write full particulars Box 277, Hartley Hall, 1,124 Amsterdam Av.

WANT, immediately, best Cadillac offered for $1,200-$1,500 spot cash. 1518 Montclair.

Automobiles for Rent.

PACKARD Twin Sixes limousines; special rates hour or season. Muldoon's Auto Rental, 154 West 68th. Columbus 2151.

BUICK limousine hire by week to responsible parties; owner drives; reasonable; also by the day. C 42 Times.

HUDSON 1920 limousine, hour, day, week, monthly; reasonable. Wollmer, 3237 Riverside.

PACKARD twin sixes, latest models, tourings and limousines, liveried chauffeurs; hour, day, week or month. Circle 3222-9607.

HUDSON, beautiful town car, hour, day; special weekly-monthly rates. J. Zaldnonda, 257 West 116th. Morningside 4909.

BLUE-BIRD AUTO AND AERO SERVICE CO., INC., office, 5 Columbus Circle. Hour, week or month; reasonable. Columbus 5430.

FIAT—Attractive limousine, by week or month; competent chauffeur. Phone 5217 John.

LUXURIOUS 7-passenger touring car, $3 per hour and up. Wadsworth 2071.

PACKARDS, late models, $2 and up or mileage, weekly $75. Circle 1868.

HIGH-CLASS touring limousine, hour, day, month, trips; reasonable. Columbus 10145.

Automobile Bodies.

FORD TRUCK BODIES.
Panels, express, rack, &c. All new.
Newman, 1,745 1st Av. Lenox 8133.

LANDAULET body, in first-class condition, to fit Model 48, Series 4, Pierce-Arrow. P. O. Box 269, Pawtucket, R. I.

Garages.

A AND A
auto repair shop and garage; overhauling; low rate storage. 147 West 99th.

Automobile Storage.

AUTOMOBILES—Storage; store your car in a modern fireproof building; best of care. Schildwachter Auto Body Co., Inc., 2,432 Grand Concourse (187th St.), Bronx.

AUTO DEAD STORAGE.
Rate $7.50 up; reserve your space. Lenoel Storage Corp., 203 West 77th.

DEAD storage, fireproof and clean, for automobiles. Chas. C. Tough, 510 East 73d St. Rhinelander 3586.

Automobile Instruction.

REPAIRING, driving taught, short time, license guaranteed; ladies' classes; also Ford lessons. American Auto School, 729 Lexington Av

AUTO INSTRUCTION.
4 and 8 weeks courses for
Owners, Chauffeurs, Mechanics, Salesmen.
WEST SIDE Y. M. C. A.
Get booklet and pass. Special ladies' classes.
302 West 57th St., New York.

AUTOMOBILE TRAINING BY EXPERTS.
Complete shop course, $66; with driving, $90; weekly payments. Ask for Catalogue L.
STEWART AUTOMOBILE SCHOOL,
225 West 57th St., at Broadway.
Leading School—Founded 1909.

The Weather.

WASHINGTON, Oct. 9.—Pressure continued high Sunday over the Southeastern States and the North Pacific States, and it was low over all other regions, with centres of depression Sunday night over the Gulf of St. Lawrence and Ontario and Southeast Iowa. This pressure disturbance has been attended by local rains in the last twenty-four hours in the lake region, Minnesota and Eastern North Dakota, with generally fair weather in other regions. There was a rapid rise in the Eastern and Southern States, except New England and Florida, and colder weather again overspread the Northwest. Frosts were reported Sunday morning in portions of the North Atlantic States, Virginia, the Carolinas, George and Mississippi.

COUNTRY-WIDE WEATHER CONDITIONS.

Observations at United States Weather Bureau stations during the twenty-four hours preceding 8 P. M. yesterday:

Station.	Temperature. High.	Low.	Barometer.	Rainfall.	Weather.
Abilene	90	82	29.82	..	Clear
Albany	48	36	29.84	..	Cloudy
Atlanta	72	66	30.04	..	Clear
Atlantic City	60	42	29.90	..	Clear
Baltimore	64	40	29.82	..	Pt. Cl'dy
Bismarck	56	48	29.92	..	Cloudy
Boston	56	42	29.88	..	Clear
Buffalo	54	36	29.72	.01	Pt. Cl'dy
Cincinnati	70	62	29.78	..	Clear
Charleston	72	64	30.04	..	Clear
Chicago	64	58	29.68	..	Cloudy
Cleveland	58	40	29.76	..	Clear
Denver	78	72	29.94	..	Clear
Detroit	60	42	29.72	..	Cloudy
Galveston	74	72	30.02	..	Clear
Helena	76	70	29.90	..	Pt. Cl'dy
Jacksonville	72	66	30.06	..	Clear
Kansas City	82	78	29.64	..	Clear
Los Angeles	82	72	29.96	..	Cloudy
Milwaukee	56	40		..	Rain
New Orleans	78	70	30.04	..	Clear
Oklahoma	90	76	29.78	..	Clear
Philadelphia	60	40	29.88	..	Cloudy
Pittsburgh	60	56	29.80	..	Clear
Portland, Me.	54	38	29.88	..	Cloudy
Portland, Ore.	72	70	30.02	..	Clear
Salt Lake City	76	74	29.98	..	Clear
San Antonio	84	76	29.96	..	Clear
San Diego	78	60	29.94	..	Clear
San Francisco	62	56	30.02	..	Cloudy
Seattle	68	64	30.08	..	Clear
St. Louis	76	68	29.64	..	Clear
Washington	66	60	29.82	..	Clear

FORECAST TODAY AND TUESDAY.

Northern New England—Unsettled and cloudy weather Monday and Tuesday, probable local showers; colder Tuesday.

Southern New England—Increasing cloudiness and warmer Monday, followed by rain Monday night; Tuesday partly cloudy and colder.

Eastern New York—Increasing cloudiness, probably rain in the interior on Monday and on the coast Monday night; Tuesday partly cloudy and colder.

Eastern Pennsylvania—Increasing cloudiness with mild temperature Monday, followed by rain Monday afternoon or night; Tuesday partly cloudy and colder.

New Jersey—Increasing cloudiness with mild temperature Monday, followed by rain Monday night; Tuesday partly cloudy and colder.

Western New York—Rain Monday; Tuesday unsettled and cooler, probably light rain.

NEW YORK CITY WEATHER RECORDS.

Official Temperatures—Average, 49.

3 AM	42	12 M.	52	6 PM	57
6 AM (low)	41	1 PM	53	7 PM	56
8 AM	45	2 PM	53	8 PM	56
9 AM	48	3 PM	55	9 PM	56
10 AM	48	4 PM	55	10 PM	56
11 AM	50	5 PM (high)	57	11 PM	55

1920—High 78, low 59, average 68.
Average for same date for 33 years, 59.
Barometer, 29.91 at 8 A. M.; 29.88 at 8 P. M.
Humidity, 70 at 8 A. M.; 49 at 8 P. M.
Winds at 8 A. M. west, velocity 14 miles; at 8 P. M. southwest, velocity 17 miles.
Weather clear at 8 A. M.; clear at 8 P. M.
Precipitation, none.

Fire Record.

A.M.	Loss.
12:35—6 Rutgers Pl.; Jacob Mendelowitz	Not given
1:04—Jarvis Av. & Eastern Blvd. (taxicab)	Not given
1:20—205 W. 150 St.; Pekin Realty Co.	Not given
5:40—283 Bowery; Bernard Flynn	Slight
8:45—387 E. 3 St.	Slight
P.M.	
12:35—150 St. & Riverside Drive (auto); Alfred Lander	Not given
12:40—28 W. 113 St.; Abraham Golt	Slight
1:25—68 W. 135 St.	Not given
1:40—3,110 Park Av.; Harriett Kennedy	Not given
2:40—233 Lafayette St.	Not given
4:10—58 Manhattan Av.; Harriett Bergick	Slight
6:00—71 Forsyth St.; George Hathatggo	Not given
6:25—713 E. 12 St.; Philip Woof	Slight
8:05—361 Cherry St.; I. Witkin	Slight
10:50—1,047 St. Nicholas Av.; W. Downing	Slight
11:30—117 St. & St. Nicholas Av.; P. S. 10	Slight

FOR SALE.

FLEXIBLE platinum wrist watch, 60 diamonds; lady sacrifices; bargain. M 339 Times.

Furniture.

BARGAINS IN NEW FURNITURE.
9x12 Best Quality Rugs, $35.
$250 Cane back livingroom suites, $125.
$650 Velour livingroom suites, $229.
$800 Walnut diningroom suites, $425.
$350 Walnut bedroom suites, $155.
Solid Mahogany Bedroom suites, $385.
Similar reductions in many other articles.
ARDSLEY WAREHOUSE,
131 W. 128th St. (Bet. Lenox and 7th Avs.).

$50,000 STOCK OF FURNITURE.
Being sold at sacrifice by
MANHATTAN AUCTION ROOMS,
157 East 125th St. (3d and Lexington Av.)
YOU CAN FURNISH YOUR HOME HERE AT LESS THAN HALF WHAT YOU PAY ELSEWHERE.
Phone Harlem 0619. Open evenings.

BEDROOM, dining room, living room furniture repaired, polished, reupholstered; box springs made over, $12; mattresses renovated, $5; new tick (extra), $12. Phone 4524 Columbus. Representative will call to estimate. Write Art Craft Upholstering Co., 1,929 Broadway.

REED, WILLOW AND FIBRE FURNITURE direct from factory at lowest prices; large selection; in single pieces or sets. LONG BEACH WILLOW CO., 136 East 41st St.

FURNITURE for sale. Slater, 100 West 121st. Morningside 3917.

SOLID mahogany dining set, 8 pieces; $150. Call Tuesday, Audubon 8596, Apt. 12A.

Machinery.

BIG REDUCTION, electric grinders, drills, exhaust fans, blowers; overstocked. Jawitz, 211 Centre St. Canal 8228.

50 Wilcox & Gibbs machines, with tables, 2 electric motors; must sell quickly. 36 East 31st, 7th floor.

Musical Instruments.

STEINWAY, Mason & Hamlin, Knabe Baby Grands; Sohmer Miniature; private owners sell cheap. Storage, 17 West 125th St.

PIANO PLAYER, bench; Aeolian Company; perfect condition; cash. L 705 Times Downtown.

SPLENDID upright piano, sacrifice to quick buyer. 362 Riverside Drive. Apt. 1A.

Office Furniture and Supplies.

A GREAT OFFICE FURNITURE SALE.
We have furnished over $10,000 worth of office equipment from the noted desk firm of Jacob Barsky, retired, which we are offering for a short time before removing at 25 per cent. below manufacturer's cost; come at once while the selections last. Attention A. Lapedes, 1 Beaver St. Broad 3045.

MULTIGRAPH for sale; scarcely used; also complete addressograph equipment, 200,000 plates, 1,000 trays; also graphotype machine for making plates; unusual opportunity for person desiring addressograph equipment to save hundreds of dollars. Call at once, 438 Singer Building.

BIG BARGAINS—Slightly used office furniture, oak or mahogany; desks, chairs, files, tables, leather furniture, typewriters, adding machines, multigraphs, safes. Nathan's, 452 Broadway.

DESKS—Sacrifice sale; oak and mahogany, chairs, tables, filing cabinets, typewriters.
AMERICAN DESK CO.,
66 Greenwich St. Bowling Green 10298.
322 West 59th St. Columbus 8062.

HIGH-CLASS office furniture; no reasonable offer refused; no dealers. S 605 Times Downtown.

Typewriters.

TYPEWRITERS, dictaphones, multigraphs, mimeographs, addressographs, calculators. Eagle Co., 319 Broadway. Canal 3869.

Wanted to Purchase.

CASH PAID immediately for Pawn Tickets, Diamonds, Precious Stones and Jewelry. And Your Valuables Saved for You.
FORGOTSTON'S, 1,600 BROADWAY.
N. E. Cor 48th St. Tel. 1675 Bryant.

WANTED—Pay full value contents apartments, houses, pianos, books, paintings, bric-a-brac. Miller, 120 University Place. Stuyvesant 3793.

HIGHEST cash for furniture, contents houses, apartments; pianos, china, rugs, bronzes, etc. Polson, 157 East 47th. Stuyvesant 10161.

HIGHEST cash prices paid for furniture, contents of houses, hotels, apartments, pianos, books, carpets, works of art, &c. A. Jones, 161 East 125th St. Tel. Harlem 2787.

SHIPPING AND MAILS

THE TIDES.

	Sandy Hook. A. M.	P. M.	Governors Island. A. M.	P. M.	Hell Gate. A. M.	P. M.
High water	2:24	2:42	3:16	3:31	5:27	5:47
Low water	8:40	9:13	9:26	9:57	11:54	..

THE SUN.

Rises. A. M.	Sets. P. M.
6:01	5:24

Incoming Steamships

ARRIVED YESTERDAY.

Steamer.	From.	Sailed.
Canada	Lisbon	Sept. 22
Cubano	Rotterdam	Sept. 25
Imperator	Kingston	Oct. 3
Montserrat	Havana	Oct. 4
Shagern	Norfolk	Oct. 5
Virgilia	Tyne	Sept. 23
Pastores	Port Limon	Oct. 3
Zeeland	Antwerp	Sept. 30
Elswick Grange	London	Sept. 10
Eglantier	Havre	Sept. 24
Dorothy	Sanchez	Sept. 22

DUE TODAY.

Steamer.	From.	Sailed.
Celtic	Liverpool	Oct. 1
Mongolia	Hamburg	Sept. 28
Herman Frasch	Kotha	Sept. 24
Lenape	Jacksonville	Oct. 6
Lord Ormonde	Dieppe	Sept. 24
Bergensfjord	Christiania	Oct. 1
Carrillo	Tela	Oct. 2
El Estero	New Orleans	Oct. 4
Fenchurch	Barcelona	Sept. 15
Fort Victoria	Bermuda	Sept. 8
Santa Luisa	Colon	Oct. 3
Taketoyo Maru	Port Said	Sept. 12
Tanamo	San Juan	Oct. 4
Vauban	Barbados	Oct. 5
W. H. Tupper	Kingston	Oct. 5

DUE TOMORROW.

Steamer.	From.	Sailed.
France	Havre	Oct. 4
Olympic	Southampton	Oct. 5
Pannonia	Naples	Sept. 26
Morro Castle	Havana	Oct. 8
City of Savannah	Savannah	Oct. 8

DUE WEDNESDAY.

Steamer.	From.	Sailed.
Polonia	Danzig	Sept. 28
Ipswich	Hamburg	Sept. 27
Ocean Monarch	Algiers	Sept. 24
Allianca	Cristobal	Oct. 6
Gothic Star	San Francisco	Sept. 18

DUE THURSDAY.

Steamer.	From.	Sailed.
Sixaola	Santa Marta	Oct. 4
Maine	London	Oct. 1
Lake Ferber	Bristol	Sept. 28

Outgoing Steamships Carrying Mail

SAIL TODAY.

Steamer. Destination.	Mails Close.	Vessels Sail.	Carries Mail For
Royal Prince, Cape Town	12:00 M.	3:00 P.M.	South Africa. (Specially addressed.)

SAIL TOMORROW.

Steamer. Destination.	Mails Close.	Vessels Sail.	Carries Mail For
Carmania, Southampton	8:00 A.M.	12:00 M.	Europe, Africa, West Asia.
Montserrat, Barcelona	8:30 A.M.	11:00 A.M.	Spain (specially addressed).
Centennial State, London	10:00 A.M.	1:00 P.M.	Europe, Africa, West Asia.
Rousillon, Havre	——	12:00 M.	Not carrying mail this trip.
Matura, Georgetown	7:00 A.M.	10:00 A.M.	Grenada, St. Vincent, Trinadad.
Iroquois, Azua	11:30 A.M.	2:00 P.M.	Turks Island and Dominican Republic.
Denis, Porto Alegre	12:00 M.	3:00 P.M.	Ceara, Pernambuco, &c. (Other parts of Brazil specially addressed.)
Tivives, Savanilla	7:30 A.M.	11:00 A.M.	Jamaica, Canal Zone, Panama and Nicaragua (except east coast).

SAIL WEDNESDAY.

Steamer. Destination.	Mails Close.	Vessels Sail.	Carries Mail For
America, Naples	9:30 A.M.	12:00 M.	Italy and Rumania. (Specially addressed).
Chicago, Havre	——	12:00 M.	Not carrying mail this trip.
Ft. Victoria, Bermuda	6:30 A.M.	10:00 A.M.	Bermuda.
Granfos, Guayaquil	8:30 A.M.	10:00 A.M.	Jamaica and Colombia. (Canal Zone, Panama and Ecuador specially addressed.)

Other Outgoing Steamships

Steamer & Destination.	Time of Sailing. Date.	Hour.
Algic, Bombay	Oct. 10	12:00 M.
Syria, Marseilles	Oct. 10	10:00 A.M.
Milwaukee Bridge, Riga	Oct. 10	12:00 M.
Chicago City, Bristol	Oct. 10	11:00 A.M.
Eastern Dawn, Antwerp	Oct. 10	12:00 M.
Pioneer, Havre	Oct. 15	10:00 A.M.
Banka, Batavia	Oct. 15	10:00 A.M.
Simaloer, Kobe	Oct. 15	11:00 A.M.
Coeur d'Alene, Varna	Oct. 15	12:00 M.
Virgilia, London	Oct. 15	10:00 A.M.
Collamer, Havre	Oct. 15	12:00 M.
Consort, Bordeaux	Oct. 15	12:00 M.
Delevan, Dublin	Oct. 15	11:00 A.M.
Mesaba, London	Oct. 15	9:00 A.M.
Eglantier, Antwerp	Oct. 20	10:00 A.M.
Tancred, Danzig	Oct. 20	12:00 M.

Transpacific Mails

Connecting mails close at G. P. O. and City Hall Station at 5 P. M. as follows:

Japan, Korea, China, Siberia, French Indo-China and Netherlands East Indies (except Sumatra), via Seattle	Wenatchee	Oct. 10
Hawaii, Philippine Islands, Straits Settlements, Sumatra and specially addressed mail for French Indo-China, British India and Ceylon, via San Francisco	Wolverine State	Oct. 10
Japan, Korea and Netherlands East Indies (specially addressed only), via San Francisco	Simaloer	Oct. 10
Hawaii, Japan, Korea, Siberia and Philippine Islands, via San Francisco	Tenyo Maru	Oct. 12
Hawaii, via San Francisco	Maui	Oct. 14
Hawaii, Netherlands East Indies (except Sumatra) and specially addressed mails for Japan, Korea and China, via San Francisco	Nanking	Oct. 17
Japan, Korea, China, Siberia, French Indo-China, Netherlands East Indies (except Sumatra) and Philippine Islands, via Vancouver and Victoria, B. C.	Empress of Japan	Oct. 17
Tahiti, Marquesas, Cook Islands, New Zealand and Australia, via San Francisco	Tahiti	Oct. 23

WHITE STAR VOYAGES
In Summer Seas
To the West Indies
From New York to the West Indies: (Cuba, Jamaica, Panama Canal, Venezuela, Windward and Leeward Islands, Virgin Islands, Porto Rico and (on the third cruise) Bermuda.
MEGANTIC (20,000 tons disp.) Jan. 17—Feb. 16—March 18. Largest dimensions of any steamship sailing to the tropics.
To the Mediterranean
From New York to the Mediterranean: (Madeira, Gibraltar, Algiers, Monaco, Genoa, Naples, Athens, Alexandria for Egypt and the Nile).
ADRIATIC (24,541 tons) Jan. 7—Feb. 18 ARABIC (17,324 tons) Jan. 21—Mar. 4
Independent travel. Bookings to any Port
White Star Service, of the same high standard which has made the Olympic internationally famous, provides utmost luxury for either voyage.
Write today for color booklets
WHITE STAR LINE
9 Broadway, New York City
Write today for color booklets

SEATTLE TO THE ORIENT
TWELVE DAYS TO YOKOHAMA
NEW AMERICAN TRANS-PACIFIC PASSENGER SERVICE
between SEATTLE and YOKOHAMA, KOBE, SHANGHAI, HONG KONG and MANILA via THE SHORT ROUTE.
New and palatial U. S. S. B. liners; 535 ft. long; 21,000 tons
—SAILINGS—
WENATCHEE .... October 15
KEYSTONE STATE .... November 5
SILVER STATE .... November 26
WENATCHEE .... December 24
Fares, reservations, etc., apply any railroad or tourist agent, or EDGE GALLAGHER, Gen. East. Agt., 17 State St., New York
THE ADMIRAL LINE P. S. S. CO.
AMERICAN OWNED AND OPERATED
The ADMIRAL LINE
ANYWHERE ON THE PACIFIC

To California by Ocean from Baltimore
NEW AMERICAN LINER
S.S. ECUADOR
14,000 Displacement Tons
SAILS OCTOBER 17TH
Beautiful Cruise Through Panama Canal, Calling at Havana, Nicaragua, Salvador, Guatemala, Los Angeles and San Francisco.
Rates on Application at All Railroad or Tourist Agents or
PACIFIC MAIL STEAMSHIP CO.,
400 Exchange Place, Baltimore
10 Hanover Square, New York

LLOYD SABAUDO
FAST ITALIAN MAIL LINE
44 Whitehall Street.
New York, Naples, Genoa, Black Sea Ports
S. S. "Regina d'Italia," Nov. 12

HOLLAND-AMERICA LINE
New York to Rotterdam
General Passenger Offices. 24 State St., N. Y.

LEGAL ADVERTISEMENTS.

UNITED STATES DISTRICT COURT, Southern District of New York.—In the matter of TRAINOR, INC., Bankrupt.—No. 29798.—To the creditors or the above-named bankrupt: Notice is hereby given that personal property belonging to the estate of the above named bankrupt, will be sold under the direction of Bertha Rembaugh, the Trustee, at public auction by Charles Shongood, U. S. Auctioneer for the United States District Court for the Southern District of New York, at No. 58 Greene Street, in the Borough of Manhattan, City of New York, on the 10th day of October, 1921, at 10:30 o'clock in the forenoon.

A general description of the property to be sold, is as follows: 1 desk, 1 swivel chair, 5 chairs, 1 bookcase, 1 filing cabinet, 1 rug, 1 electric motor and washing machine parts, 1 table. Said property may be inspected at the above premises any business day prior to the sale between the hours of 9 A. M. and 5 P. M.

The Trustee reserves the right to withdraw any of the said property from sale, unless it shall bring at least 75% of the appraised value.

New York, September 28, 1921.
JOHN J. TOWNSEND,
Referee in Bankruptcy,
200 Broadway, N. Y.
STANLEY GARTEN, Attorney for Trustee,
51 Chambers Street, N. Y. City.

CUNARD-ANCHOR
Passenger & Freight Services from New York.
CHERBOURG AND SOUTHAMPTON
CARMANIA ...... Oct. 11 Nov. 5 Dec. 3
BERENGARIA .... Oct. 19 —— ——
AQUITANIA ..... Oct. 25 Nov. 15 Dec. 13
LIVERPOOL
SCYTHIA (new). Oct. 13 Nov. 12 Dec. 24
ALBANIA (new).. Nov. 3 Dec. 10 Jan. 17
CARMANIA .... Dec. 31 —— ——
PLYMOUTH AND HAMBURG
SAXONIA .... Oct. 23 Dec. 8 ——
LONDONDERRY AND GLASGOW
CAMERONIA (new) —— —— Oct. 22
ASSYRIA .... Oct. 29 Dec. 3 Jan. 7
COLUMBIA ...... Nov. 5 Dec. 10 ——
ALGERIA ...... Nov. 12 Dec. 21 Jan. 21
NEW BEDFORD, HORTA, ANGRA, ST. MICHAELS, LISBON, SAN TANDER
CALABRIA .... Oct. 13
LONDON
PANNONIA .... Oct. 22
VIGO, GIBRALTAR, NAPLES, PATRAS, DUBROVNIK, TRIESTE, FIUME
ITALIA .... Oct. 29
SPECIAL MEDITERRANEAN SAILINGS
Madeira, Gibraltar, Monaco, Genoa, Naples, Patras, Trieste. (Ports vary according to voyage.)
CARONIA .... Oct. 22
CAMERONIA .... Nov. 19
Cunard and Anchor Steamship Lines,
25 Broadway, New York

French Line
Quadruple Screw S. S. FRANCE
24,600 Tons, 42,000 Horsepower
Sailing OCT. 15
New York—Havre—Paris
*Chicago ... Oct. 12 | La Lorraine... Oct. 29
France ..... Oct. 15 | Paris .... Nov. 2
Leopoldina .. Oct. 20 | Rochambeau. Nov. 9
La Savoie.. Oct. 22 | Lafayette .. Nov. 12
*Sails at 12 noon.
NEW YORK—VIGO—HAVRE
ROUSSILLON .... Oct. 11
LA BOURDONNAIS .... Oct. 25
Winter Rates Now in Effect
TOURS IN ALGERIA & MOROCCO
Sailings from Bordeaux or Marseilles
THREE and FOUR-WEEK MOTOR TRIPS
Write for interesting descriptive literature
COMPANY'S OFFICE, 19 STATE ST., N. Y.

ITALIAN LINES
NAVIGAZIONE GENERALE ITALIANA TRANSOCEANICA
For Palermo, Naples and Genoa
AMERICA .... Oct. 12 Dec. 7
EUROPA .... Oct. 21 SAN GIOVANNI... Nov. 5
TAORMINA .... Nov. 25
COLOMBO (New Express Steamer) .... Dec. 10
ITALIA-AMERICA, INC., 1 State St., N. Y.

SOUTH AMERICA
Regular Sailings
N. Y. West Coast and Intermediate Ports
THE PACIFIC STEAM NAVIGATION CO.
SANDERSON & SON, Agts., 26 B'y, N. Y.
OR ANY STEAMSHIP TICKET AGENT.

GREAT WHITE FLEET
United Fruit Company
Passenger Traffic Department, 17 Battery Place, N. Y.

United States Lines
Sailings from Pier 74, 34th St., N. R.
S. S. Geo. Washington and America (Piers 3 and 1, Hoboken) excepted.
NEW YORK TO EUROPE
PLYMOUTH—CHERBOURG—BREMEN
AMERICA ——→ Nov. 1—Nov. 29—Jan. 3
GEORGE WASHINGTON:
Nov. 8—Dec. 8—Jan. 17
PLYMOUTH—BOULOGNE—LONDON
New—Luxurious—Comfortable
*CENTENNIAL STATE:
Oct. 11—Nov. 15—Dec. 18
PANHANDLE STATE:
Oct. 25—Nov. 26—Dec. 27
*Sailing 2 P. M.
BREMEN—DANZIG
HUDSON: Oct. 15—Dec. 3—
PRINCESS MATOIKA:
Oct. 22—Dec. 10—
POTOMAC: Nov. 12—Dec. 31—
UNITED STATES LINES
45 BROADWAY 2050 Whitehall
MOORE & McCORMACK COMPANY, Inc.
ROOSEVELT STEAMSHIP COMPANY, Inc.
UNITED AMERICAN LINES, Inc.
Managing Operators for the United States Shipping Board

WHITE STAR
Sailings Pier 58-62, North River, New York
At noon unless specified.
Olympic, Adriatic — Cherbourg, Southampton — 3 P. M. Oct. 15 Nov. 5; Nov. 2 Nov. 30 Dec. 28
Celtic, Baltic, Cedric, Vedic — to Liverpool — Oct. 15 —— Dec. 10; Oct. 22 Nov. 19 Dec. 17; Oct. 29 Nov. 26 Dec. 24; Nov. 9 (3d class only)
New York and Boston—Azores, Gibraltar, Naples and Genoa
Cretic .... 11 A. M., Oct. 22
Arabic .... 11 A. M., Oct. 29 Dec. 6
Canopic .... 11 A. M. Nov. 23
New York, Naples, Genoa
Gothland (3d Class only) .... 3 A. M. Nov. 17
RED STAR LINE
Zeeland, Kroonland, Lapland, Finland — Plymouth, Cherbourg, Antwerp — Oct. 15 Nov. 19 Dec. 24; Oct. 22 Nov. 26 ——; Oct. 29 Dec. 3 ——; Nov. 5 Dec. 10 ——
Hamburg—Libau—Danzig
Samland (3d Class only) .... Oct. 15
AMERICAN LINE
Mongolia, Minnekahda, Manchuria — Hamburg & Danzig — *Oct. 26 Dec. 1; Nov. 5 Dec. 10; Nov. 23 Dec. 29
*Also calls at Plymouth & Cherbourg.
Cabin Class, Hamburg, $145.
International Mercantile Marine Co.
120 Steamers—1,300,000 Tons
9 Broadway, N. Y., or Local Agents.

"The Public Be Pleased"
BOSTON $5.61
PROVIDENCE $3.89
VIA
COLONIAL LINE
Steamer leaves Pier 39, N. R. (Ft. W. Houston St.), weekdays and Sundays at 5 P. M. Staterooms may be reserved in advance.
PHONE SPRING 9491

TO BOSTON $6.78 Inc. Tax
METROPOLITAN LINE
THROUGH THE CAPE COD CANAL
Connections at Boston for Portland, Rockland, Bangor, Mt. Desert, Me., St. Johns, N. B., Yarmouth, N. S.
Steamer leaves Pier 18, N. R., N. Y., (ft. Murray St.) daily, including Sundays, 5 P. M.
Tel. Barclay 5000.
EASTERN S. S. LINES

HUDSON RIVER BY DAYLIGHT
The Ideal Route Between NEW YORK and ALBANY
MAGNIFICENT RIVER SCENERY. LARGE, BEAUTIFULLY EQUIPPED STEAMERS. MUSIC. RESTAURANT.
Steamers "Washington Irving," "Hendrick Hudson," "Robert Fulton" in commission.
Daily, including Sunday, steamer leaves Desbrosses Street at 9:00 A. M.; West 42d Street, 9:20 A. M.; West 129th Street, 9:40 A. M.; Yonkers, 10:15 A. M., for †Bear Mountain, †West Point (except Sunday), †Newburgh, †Poughkeepsie, Kingston Point, Catskill, Hudson and Albany.
Also on Columbus Day, Oct. 12, and on Saturdays and Sundays steamer leaves Desbrosses Street, 9:30 A. M.; West 42d Street, 9:50 A. M.; West 129th Street, 10:10 A. M.; Yonkers, 10:40 A. M., for †Bear Mountain, †West Point (except Sundays), †Newburgh, †Poughkeepsie and return.
†A return steamer same day from points marked †.
All through rail tickets between New York and Albany accepted.
Connection at Albany with New York Central and D. & H. Railroads.
DELIGHTFUL ONE-DAY OUTINGS
Telephone Canal 9300.
Hudson River Day Line
DESBROSSES STREET PIER, NEW YORK

HUDSON RIVER NIGHT LINES
New York—Albany—Troy
$3.50 One way. $6.00 Round Trip.
Daily sailings from Pier 32, N. R., foot Canal St., 6 P. M.; West 132d St., 6:30 P. M. DIRECT RAIL CONNECTIONS AT ALBANY to all points North, East and West. Phone Canal 9000.
Express Freight Service. Autos Carried
Hudson Navigation Company
Middleton S. Borland and James A. Emerson, Receivers.

Sight Seeing Yacht
ALL AROUND NEW YORK.—Lv. Battery Pier 10:30, 2:30. Lecturer, refreshments. Tel. Broad 0354.

CENTRAL HUDSON LINE
Newburgh, Poughkeepsie, Kingston.—Lv. Franklin St., week days, 4 P. M., Sat., 1 P. M. All steamers leave West 129th St. half hour later.

CLARK'S 18th ORIENT CRUISE
by superb S.S. Empress of France, 18,481 gross tons, 18 days in Egypt and Palestine, etc. Feb. 11, 1922; 74 days, $600 and up, including Hotels, Guides, Drives, etc.
F. C. CLARK Times Building, N. Y.

STEAMSHIP TICKETS FOREIGN LINES
Foreign Money. Travelers' Cheques.
JAMES V. LAGO, Banker, 154 W. 14th St.

E. H. LOW Agt. All Lines Europe, Bermuda, West Indies, So. America, Honolulu, China, Japan. 1,123 B'way. Tel. 2930 Watkins.

John Wanamaker on McCall Street

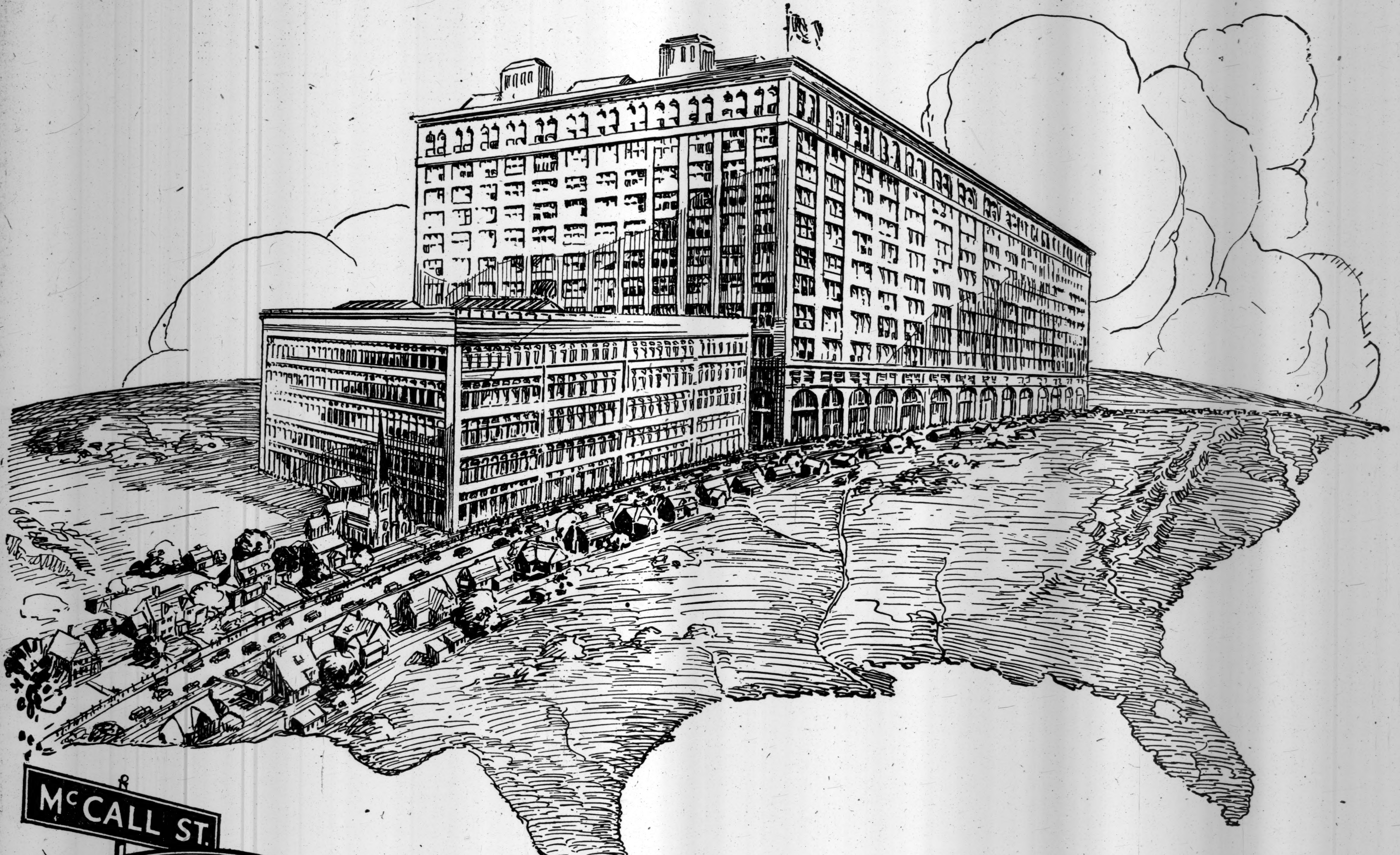

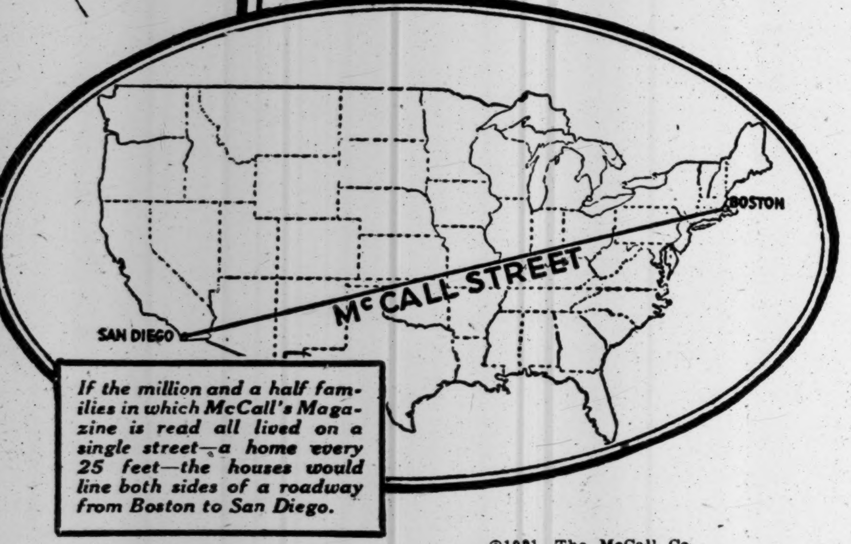

If the million and a half families in which McCall's Magazine is read all lived on a single street—a home every 25 feet—the houses would line both sides of a roadway from Boston to San Diego.

©1921, The McCall Co.

Patrons of Wanamaker's Great New York Store May Now Buy the New McCall Pattern— "It's Printed"

In 1877, John Wanamaker sent a member of his staff to Paris, to keep in instant touch with the world of fashion, and give to Wanamaker patrons the modes of Paris straight from the original designers.

In other customs that are now common practice in good stores, John Wanamaker led the way. He was the pioneer of one-price selling. Wanamaker merchandise has been guaranteed since the beginning of the store, in 1861.

Progress, enterprise, doing the new thing first, made Wanamaker's the great mercantile establishment that it is today. Typical of this spirit of alertness is the installation of the McCall Pattern Department now a part of Wanamaker's great New York store.

For this New McCall Pattern, with all directions *printed right on the pattern itself,* is the new note in patterns—so practical, so easy to use, that its advent is the biggest news for women since the sewing machine was invented.

McCall Patterns express the latest Paris style creations shown each month in McCall's Magazine to the women who live on McCall Street—the visioned street on which are the 1,500,000 homes in which McCall's is read.

These women who read McCall's do ninety per cent of the buying for their homes—they purchase nearly all of the food, the toilet goods, the household necessities, conveniences, and comforts required for the daily needs of 7,500,000 people.

These women usually have nationally-advertised products in mind when they go shopping, for they know the reliability of nationally-advertised goods. Their buying power is a billion and a half dollars a year. Remind them about your goods in the advertising pages of McCall's.

THE McCALL COMPANY, 236-250 West 37th Street, New York City
Chicago San Francisco Boston Atlanta Toronto

McCALL'S MAGAZINE

The Largest Circulation of Any 10-cent Magazine in the World

Best Reading — The November McCall's—Out Today

$100 prizes for the best answers to Gertrude Atherton and Kathleen Norris on the Prohibition Question. Read Louis Joseph Vance's novel of the movies; Robert W. Chambers' thrilling story of the Great North Woods; brilliant fiction by Mary Synon, Octavus Roy Cohen; articles by Dr. Josephine Baker, Harriette Underhill, Anne Rittenhouse.

The New McCall Pattern—"*it's printed*"

Any woman who can read and sew can make clothes for herself and her children with the aid of the new McCall PRINTED Pattern. Thousands of women are proving this for themselves every day. Straight of the goods, how to cut, how to put together—all PRINTED right on the Pattern itself.